



CALIFORNIA STATE UNIVERSITY  
CHANNEL ISLANDS

Schedule of Classes - Fall 2006



**OPENING** DOORS TO THE **WORLD**



One University Drive  
Camarillo, CA 93012  
[www.csuci.edu](http://www.csuci.edu)



## University Mission

Placing students at the center of the educational experience, California State University Channel Islands provides undergraduate and graduate education that facilitates learning within and across disciplines through integrative approaches, emphasizes experiential and service learning, and graduates students with multicultural and international perspectives.

## Characteristics of CSUCI Graduates

CSUCI Graduates are:

- ❖ Informed about past, present, and future issues affecting human society and the natural world, and the interrelatedness of society and the natural world.
- ❖ Empowered with the disciplinary and interdisciplinary knowledge necessary to evaluate problems, the ability to translate knowledge into judgment and action, and excellent communication skills for conveying their interpretations and opinions to a diverse audience.
- ❖ Creative in developing imaginative self-expression and independent thinking, with joy and passion for learning.
- ❖ Dedicated to maintaining the principles of intellectual honesty, democracy, and social justice, and to participating in human society and the natural world as socially responsible individual citizens.

## CSUCI Mission-Based Learning Objectives

CSUCI graduates will possess an education of sufficient breadth and depth to appreciate and interpret the natural, social and aesthetic worlds and to address the highly complex issues facing societies. Graduates will be able to:

- ❖ Identify and describe the modern world and issues facing societies from multiple perspectives including those within and across disciplines, cultures and nations (when appropriate).
- ❖ Analyze issues, and develop and convey to others solutions to problems using the methodologies, tools and techniques of an academic discipline.

This publication is available in alternative formats for individuals with disabilities upon request. Please contact Disability Accommodation Services, Student Life at (805) 437-8528, V/ T T Y (805) 437-8510 or visit [www.csuci.edu/disability/disableaccomodate.htm](http://www.csuci.edu/disability/disableaccomodate.htm)  
Disability Accommodation Services is located in the Bell Tower Building, 1st Floor, Room 1796.

 Printed on recycled paper.





---

## Welcome from the President

---



Dear Students:

Welcome to the 2006/2007 academic year at California State University Channel Islands. And what a year it promises to be!

More than 2,500 fellow students will join you as together we embark on another semester filled with rich academic programs, coupled with stimulating student life activities.

Of course, you can't help but notice that our beautiful campus is undergoing a significant numbers of physical changes. We are well underway on the construction of the John Spoor Broome Library, as well as the second phase of student housing, Santa Cruz Village. Both of these projects serve as tangible examples of how our campus community is growing and evolving.

This year will mark another important historical milestone for us, as we will graduate our first class of students who began here as freshmen and completed all four years of their higher education at Cal State Channel Islands. It is a critical benchmark for us as we progress on schedule and strive to obtain full accreditation status from the Western Association of Schools and Colleges.

Enjoy your semester, and know that faculty, administrators, and staff are here to support you in any way we can to ensure your success at CSUCI.

Sincerely yours,

Richard R. Rush  
President



## Table of Contents

### General Contents

<b>Academic Calendar</b> .....	<b>3</b>
<b>Change of Program Table</b> .....	<b>4</b>
<b>Policies</b> .....	<b>5-6</b>
Statement of Nondiscrimination and Disability Services Information; Use of Social Security Number; Privacy Rights of Students in Education Records (FERPA); Communication with Students	
<b>Student Dolphin E-mail</b> .....	<b>6</b>
<b>Academic Policies</b> .....	<b>7-10</b>
Course Load for Undergraduate Students; Declaration of Majors; Undergraduate Minors; Academic Leave; Semester Honors; Academic Probation and Disqualification; Acceleration of University Studies; Graduation; Grade Policy; Other Grading Symbols Assigned; Forgiveness of Previously Earned Grade (Repeat and Delete); Graduate/Postbaccalaureate Student Course Repeat; Policy on Grade Appeals; Academic Dishonesty; Honor Code; Catalog Rights	
<b>Academic Advisement</b> .....	<b>11-13</b>
New Transfer Students .....	11
Transfer Student Registration.....	11
Registration Assistance .....	11
New Freshmen Students.....	11
Island View Orientation .....	11
Faculty Advisors .....	11,13
Academic Planning Chart .....	12
Systemwide Placement Test Requirements.....	13
Directed Self Placement.....	13
University Math and Writing Center.....	13
<b>Blackboard</b> .....	<b>13</b>
<b>Registration</b> .....	<b>14-16</b>
Schedule of Classes on the Web.....	14
Course Load .....	14
Waitlist .....	14
Time Conflicts .....	14
Change of Program .....	14
Late Registration .....	14
Adding Classes.....	14
Dropping Classes .....	15
Complete Withdrawal from the University.....	15
Instructor Initiated Drop Non-Attendance .....	15
Prerequisites .....	15
Change of Grading Basis .....	15
Special Enrollment Programs.....	15
Intrasystem Concurrent Enrollment; Intrasystem Visitor Enrollment	
Veteran's Benefits and Responsibilities .....	16
Immunization Requirements .....	16
<b>University Fees and Refunds</b> .....	<b>17-20</b>
University Cash Services .....	17-19
Registration Fees; Registration Payment Deadlines; Resident Fees and Nonresident Tuition; Nonresident and International Student Fees; How to Pay Your Fees; Fee Deferrals; Registration Fee Installment Payment Plan; Returned Checks; Special Course Fees: Lab, Breakage Card; Campus Photo ID Cards; Other Fees and Charges; Parking Fees; Housing Fees	
Financial Aid .....	19
Aid Disbursement / Address Change .....	19
Federal Military Selective Service Act .....	19
Sponsorships .....	19-20
Corporate/Organization; Federal Gov't; Military/ROTC; State and Veterans Vocational Rehabilitation; Veteran's Services	
Waivers.....	20
CSU Employee Fee Waiver and Reduction Program; Intrasystem Concurrent Enrollment; Intrasystem Visitor Enrollment; Veteran's Dependent; Refunds	
Cancellation of Registration Prior to the Beginning of the Term ..	20

Prorated Refunds for Complete Withdrawals .....	20
Refunds for Partial Withdrawals .....	20
Important Fall 2006 Refund Policies and Procedures.....	20
<b>Transportation and Parking Services</b> .....	<b>21</b>
<b>Division of Student Affairs</b> .....	<b>22</b>
<b>Extended Education: special session degree programs</b> .....	<b>23</b>
<b>Fall 2006 Course Offerings Key</b> .....	<b>24</b>
Course Abbreviations; Building Abbreviations; Course Numbering; Footnotes	
<b>On-line Courses; Subject to Change</b> .....	<b>25</b>
<b>General Education Offerings</b> .....	<b>25-34</b>
Category A: Communication in the English Language and Critical Thinking .....	25-26
Category B: Mathematics, Sciences, and Technology .....	26-28
Category C: Art, Literature, Languages, and Cultures.....	28-30
Category D: Social Perspectives .....	30-32
Category E: Human Psychological and Physiological Perspectives .....	32
Upper Division Interdisciplinary General Education Courses.....	33-34
<b>Course Offerings</b> .....	<b>35</b>
Accounting .....	35
Anthropology .....	35
Art .....	35-36
American Sign Language.....	36
Astronomy.....	37
Biology.....	37-38
Business .....	38
Chemistry .....	38-39
Chicano/a Studies.....	39
Communication .....	39
Computer Science .....	39-40
Economics .....	40
Education Multiple Subjects Program .....	40-41
Education Single Subject Program.....	41
Education.....	41-42
English: Literature & Writing .....	42-43
Environmental Science and Resource Management .....	44
Finance .....	44
Geology .....	44
History.....	44-45
Health .....	45
Liberal Studies .....	45
Mathematics .....	45-46
Management.....	46
Management Information Systems .....	47
Marketing .....	47
Performing Arts.....	47
Physical Education .....	47
Physical Science.....	47
Physics .....	48
Political Science.....	48
Psychology.....	48-50
Sociology .....	50
Spanish .....	50
Special Education.....	50-51
University.....	51
<b>Final Examination Schedule</b> .....	<b>52</b>
<b>Campus Services Directory</b> .....	<b>53-54</b>
<b>Campus Map</b> .....	<b>55</b>



**CALIFORNIA STATE UNIVERSITY CHANNEL ISLANDS  
CALENDAR FOR 2006-2007 ACADEMIC YEAR**

July 2006

S	M	T	W	T	F	S
						1
2	3	4	5	6	7	8
9	10	11	12	13	14	15
16	17	18	19	20	21	22
23	24	25	26	27	28	29
30	31					

August 2006

S	M	T	W	T	F	S
		1	2	3	4	5
6	7	8	9	10	11	12
13	14	15	16	17	18	19
20	21	22	23	24	25	26
27	28	29	30	31		

September 2006

S	M	T	W	T	F	S
					1	2
3	4	5	6	7	8	9
10	11	12	13	14	15	16
17	18	19	20	21	22	23
24	25	26	27	28	29	30

October 2006

S	M	T	W	T	F	S
1	2	3	4	5	6	7
8	9	10	11	12	13	14
15	16	17	18	19	20	21
22	23	24	25	26	27	28
29	30	31				

November 2006

S	M	T	W	T	F	S
			1	2	3	4
5	6	7	8	9	10	11
12	13	14	15	16	17	18
19	20	21	22	23	24	25
26	27	28	29	30		

December 2006

S	M	T	W	T	F	S
					1	2
3	4	5	6	7	8	9
10	11	12	13	14	15	16
17	18	19	20	21	22	23
24	25	26	27	28	29	30

January 2007

S	M	T	W	T	F	S
	1	2	3	4	5	6
7	8	9	10	11	12	13
14	15	16	17	18	19	20
21	22	23	24	25	26	27
28	29	30	31			

February 2007

S	M	T	W	T	F	S
				1	2	3
4	5	6	7	8	9	10
11	12	13	14	15	16	17
18	19	20	21	22	23	24
25	26	27	28			

**Fall 2006 Semester**

August 23–25, 2006	Wednesday – Friday
August 26	Saturday
August 28	Monday
September 4	Monday
September 15	Friday
September 15	Friday
September 22	Friday
September 25	Monday
November 3	Friday
November 10	Friday
November 15	Wednesday
November 23–25	Thursday – Saturday
November 27–December 1	Monday – Friday
December 9	Saturday
December 11–16	Monday – Saturday
December 18–19	Monday – Tuesday
December 20	Wednesday
December 21–22	Thursday – Friday
December 22	Friday
December 25–January 1	Monday – Monday

**Spring 2007 Semester**

January 18–19, 2007	Thursday - Friday
January 22	Monday
January 27	Saturday
February 15	Thursday
March 19–24	Monday-Saturday
March 30	Friday
May 4	Friday
May 12	Saturday
May 14–18	Monday - Friday
May 19	Saturday
May 24–25	Thursday-Friday
May 25	Friday
May 28	Monday

**University Holiday Schedule**

Labor Day – Monday, September 4, 2006
Veteran’s Day – Friday, November 10, 2006
Thanksgiving Day – Thursday, November 23, 2006
Admission Day Observed – Friday, November 24, 2006
Christmas Day Observed – Monday, December 25, 2006
Columbus Day Observed – Tuesday, December 26, 2006
Lincoln’s Birthday Observed – Wednesday, December 27, 2006
Washington’s Birthday Observed – Thursday, December 28, 2006
New Year’s Day Observed – Monday, January 1, 2007
Martin Luther King, Jr. Day – Monday, January 15, 2007
César Chávez Day – Friday, March 30, 2007
Memorial Day Observed – Monday, May 28, 2007
Independence Day – Wednesday, July 4, 2007

Faculty Orientation/Late Student Registration
Saturday classes begin
First official day of classes
Labor Day Holiday; all offices closed
End Late Reg/Change of Program
Last Day to Apply for Spring 2007 Graduation
Deadline: Add w/ Chair’s Signature
Student Census
Deadline to Withdraw for Serious & Compelling Reasons
Veteran’s Day Holiday; all offices closed
Last Day to Apply for Summer 2007 Graduation
Thanksgiving Recess; all offices closed
Spring 2007 Continuing Student Registration
Last day of formal instruction.
Final examinations
Department meetings and conferences
Evaluation Day
Instructors’ grades due
Last day of the Fall 2006 semester
CAMPUS CLOSED

Faculty Orientation/Late Student Registration
First official day of classes
Saturday classes begin
Last day to apply for Fall 2008 Graduation
Spring Recess; no instruction
César Chávez Holiday; all offices closed
Honors Convocation
Last day of formal instruction
Final examinations
Commencement
Instructors’ grades due
Last day of 2006-2007 academic year
Memorial Day Holiday; all offices closed

**Fall 2006 Saturday Classes**

August 26
September 2, 9, 16, 23, 30
October 7, 14, 21, 28
November 4, 11, 18
December 2, 9

**Spring 2007 Saturday Classes**

January 27
February 3, 10, 17, 24
March 3, 10, 17, 31
April 7, 14, 22, 28
May 5, 12

March 2007

S	M	T	W	T	F	S
				1	2	3
4	5	6	7	8	9	10
11	12	13	14	15	16	17
18	19	20	21	22	23	24
25	26	27	28	29	30	31

April 2007

S	M	T	W	T	F	S
1	2	3	4	5	6	7
8	9	10	11	12	13	14
15	16	17	18	19	20	21
22 <sup>29</sup>	23 <sup>30</sup>	24	25	26	27	28

May 2007

S	M	T	W	T	F	S
				1	2	3
4	5	6	7	8	9	10
11	12	13	14	15	16	17
18	19	20	21	22	23	24
25	26	27	28	29	30	31

June 2007

S	M	T	W	T	F	S
						1
2	3	4	5	6	7	8
9	10	11	12	13	14	15
16	17	18	19	20	21	22
23	24	25	26	27	28	29
30	31					



# Change of Program Table

*Changes of Program are official only after they have been processed on-line or at the Enrollment Center.*

Calendar Period	Drop Class	Complete Withdrawal	Add Class	Change of Grading Basis	Late Registration
Weeks 1-3 8/28 -- 9/15/06	Drop Class(es) using the Change of Program form (instructor approval not required). Or Drop on the Web in my.CSUCI.edu	Drop using the Change of Program form (instructor approval not required). Or Drop on the Web in my.CSUCI.edu <b>Consult Financial Aid if receiving funds</b>	Add using the Change of Program form (instructor approval required)	File Change of Program form at Enrollment Center. Or on the Web in my.CSUCI.edu (instructor approval not required)	Register using the Change of Program form (instructor approval required)  \$25.00 Late Registration Fee in addition to other registration fees.
Week 4 9/18 – 9/22/06  Students dropping a class will receive a W	<b>Allowed for serious and compelling reasons only.</b>  File a Change of Program form (instructor and program chair approval required).  Reason must be entered on form; documentation <i>may</i> be required.		Add using the Change of Program form (instructor and program chair approval required).  Enter reasons on form; documentation <i>may</i> be required.	<b>NOT PERMITTED</b>	<b>Normally not permitted.</b>  File a Change of Program form (instructor and program chair approval required).  Enter reasons on form; documentation <i>may</i> be required.  \$25.00 Late Registration Fee in addition to other registration fees
Weeks 5-10 9/25 – 11/3/06  Students dropping a class will receive a W	<b>Allowed for serious and compelling reasons only.</b>  File a Change of Program form (instructor and program chair approval required).  Reason must be entered on form; documentation <i>may</i> be required.		<b>NOT PERMITTED</b>	<b>NOT PERMITTED</b>	<b>NOT PERMITTED</b>
Last 6 weeks of instruction to end of term 11/6 – 12/15/06	<b>NOT PERMITTED</b>	<b>Allowed only for serious and compelling circumstances beyond the student's control.</b>  File a Change of Program form (instructor and program chair approval required).  Reason must be entered on form; documentation is required.	<b>NOT PERMITTED</b>	<b>NOT PERMITTED</b>	<b>NOT PERMITTED</b>

**Please make every effort to complete all your changes during the first three weeks of the semester.**

\* Student eligibility for financial aid is based on enrollment. A student who completely withdraws from semester may be subject to repayment (including medical withdrawals). Financial aid recipients should consult a financial aid representative for additional information.

### Criteria for Late Add/Drop or Changes in the Basis of Grading

Students should note that a deficient academic performance is not a sufficient reason for dropping a class or changing the basis of grading after the third week. Students must present proof of a serious and compelling reason for withdrawal. Please see Registration Experience section of this Schedule of Classes for procedures.

### Medical Withdrawal

A medical withdrawal usually constitutes complete withdrawal from the University for the term in question. Beginning with the fourth week of the semester, students who find it necessary to withdraw from the University for medical reasons may be required to present documentation. Financial aid recipients should consult a financial aid representative regarding the implications of a complete withdrawal. Please see Registration Experience section of this Schedule of Classes for procedures.



## Policies

Please check our web site for the most updated information on policies and procedures.

<http://www.csuci.edu/academics/scheduleandcatalog.htm>

### Statement of Nondiscrimination and Disability Services Information

California State University Channel Islands prohibits discrimination or harassment based on sex, gender, race, color, religion, national origin or ancestry, age, disability, marital status, sexual orientation, cancer-related medical condition, or genetic predisposition. The University also prohibits discrimination against anyone due to a relationship or association with an individual with a known disability.

The University practices equal opportunity in admission to, access to, and operation of instruction, programs, services, and activities. Also, the University provides equally effective communication.

The University considers reasonable accommodation for these purposes: (a) completion of the admission and enrollment processes; (b) participation in instruction, programs, services and activities; and (c) equally effective communication, upon request by persons with legally protected disabilities.

Questions, concerns, complaints, and requests for reasonable accommodation or additional information may be forwarded to the Office of Access and Development, (805) 437-8510 (voice and TDD).

### Use of Social Security Number

Applicants are required to include their correct Social Security number (taxpayer identification number) in designated places on applications for admission pursuant to the authority contained in Section 41201, Title 5, California Code of Regulations, and Section 6109 of the Internal Revenue Code (26 U.S.C. 6109). The University uses the Social Security number to identify students and their records as well as to identify the student for purposes of financial aid eligibility, disbursement, and the repayment of financial aid and other debts payable to the institution. Also, the Internal Revenue Service requires the University to file information returns that include the student's Social Security number and other information such as the amount paid for qualified tuition, related expenses, and interest on educational loans. This information is used by the IRS to help determine whether a student, or a person claiming a student as a dependent, may take a credit or deduction to reduce federal income taxes.

### Privacy Rights of Students in Education Records

The Federal Family Educational Rights and Privacy Act of 1974 (20 U.S.C. 1232g) and regulations adopted thereunder (34 C.F.R. 99) set out requirements designed to protect students' privacy in their records maintained by the campus. Specifically, the statute

and regulations govern access to student records maintained by the campus and the release of such records. In brief, the law provides that the campus must provide students access to records directly related to the student and an opportunity for a hearing to challenge such records on the grounds that they are inaccurate, misleading, or otherwise inappropriate. The right to a hearing under the law does not include any right to challenge the appropriateness of a grade as determined by the instructor. The law generally requires that written consent of the student be received before releasing personally identifiable data about the student from records to other than a specified list of exceptions. The institution has adopted a set of policies and procedures concerning implementation of the statutes and the regulations on the campus. Copies of these policies and procedures may be obtained at the Enrollment Center in Sage Hall. Among the types of information included in the campus statement of policies and procedures are: (1) the types of student records and the information contained therein; (2) the official responsible for the maintenance of each type of record; (3) the location of access lists that indicate persons requesting or receiving information from the record; (4) policies for reviewing and expunging records; (5) the access rights of students; (6) the procedures for challenging the content of student records; (7) the cost which will be charged for reproducing copies of records; and (8) the right of the student to file a complaint with the Department of Education. An office and review board have been established by the Department to investigate and adjudicate violations and complaints. The office designated for this purpose is: Family Policy Compliance Office, U.S. Department of Education, Washington, D.C. 20202-4605.

The campus is authorized under the Act to release "directory information" concerning students. "Directory information" may include the student's name, address, telephone listing, electronic mail address, photograph, major field of study, participation in officially recognized activities and sports, weight and height of members of athletic teams, dates of attendance, degrees and awards received, and the most recent previous educational agency or institution attended by the student. The above designated information is subject to release by the campus at any time unless the campus has received prior written objection from the student specifying information which the student requests not to be released. Written objections should be sent to the Admissions and Recruitment office in Sage Hall.

The campus is authorized to provide access to student records to campus officials and employees who have legitimate educational interests in such access. These persons are those who have responsibilities in connection with the campus's academic, administrative, or service functions, and who have reason for using student records connected with their campus or other related academic responsibilities. Disclosure may also be made to other persons or organizations under certain conditions (e.g., as part of the accreditation or program evaluation, in response to a court order or subpoena, in connection with financial aid, in relation to other institutions to which the student is transferring).



### Policy on Communication with Students

In order to ensure accurate, timely, and effective communication of University business with students either by mail or email, University policy SA.07.005 has been adopted.

1. Mail:
  - a. Students shall provide the University with a current mailing address. Mail shall be defined as letters and parcels conveyed by the United States Postal Service.
2. Electronic Communication:
  - a. All students shall receive an email account from the University. Email shall be defined as the system whereby letters, messages and other data are transmitted from one computing or electronic communication device to another through an electronic communication network.
  - b. Official student email addresses end in @dolphin.csuci.edu. Students may have email privileges restricted for disciplinary reasons.
  - c. Administration shall utilize the “Dolphin Email” system as the official means of communication to CSUCI students. In the event that Administration is unable to communicate with a student using the “Dolphin Email” system, Administration shall communicate with students via the U.S. Postal Service.
  - d. Students may redirect their University email address to another account. However, the University will not be responsible for the handling of email by outside vendors or departmental servers. Instructions for redirecting shall be available on the CSUCI “Dolphin Email” web site.
  - e. Faculty shall determine how electronic forms of communication (e.g. email) will be used in their respective classes and will specify requirements to their students.
  - f. All electronic communication shall meet federal and state accessibility requirements.
  - g. All email sent to students shall include the name, title, email address and telephone number of the person sending the email so that the student may verify the integrity of the email.
  - h. Personal or identifying information in emails sent to students may only include directory information as defined in the University Catalog under the section entitled “Privacy Rights of Students in Education Records (FERPA)” unless the student has specified in writing to the Admissions and Recruitment office not to release directory information.
  - i. It is a violation of University policy to use University mail or a University email address to impersonate a University office, administrator, faculty, staff member, or student.
  - j. Students who are suspended or expelled may have their “Dolphin Email” account closed. The account shall only be re-opened with approval from the University Judicial Affairs Officer.
  - k. Complaints involving harassing email shall be investigated by the University Judicial Affairs Officer.
  - l. Students who voluntarily withdraw from the University and have not completed their program degree or have not enrolled for more than one academic year, will have their email account closed at that time.

- m. Only designated University offices are eligible to send global student emails.
- n. Student email addresses shall not be provided for commercial purposes, personal gain or spamming.

## Student Dolphin E-mail

CSU Channel Islands is pleased to offer a free e-mail system for all students at the Channel Islands campus. It is strongly recommended that other e-mail addresses be routed through your student e-mail system in order to keep you apprised of campus announcements, events and activities. For log in instructions, go to <http://mail.dolphin.csuci.edu> on the web browser. Under “Log In Instructions,” click on the “Quick Start Guide” to access your account.

Should you encounter difficulties, please contact the Help Desk at (805) 437-8552.





## Academic Policies

**This section contains summary information about academic policies. These policies are provided in their entirety in the Policies and Regulations section of the University Catalog. Please consult the Catalog for complete information about these policies.**

### Course Load for Undergraduate Students

An undergraduate student may enroll in 18 units without advisor approval. Students enrolling in 19 or more units are required to have a program advisor's written approval.

### Declaration of Majors

To help ensure timely completion of graduation requirements, students who have a total of 60 units completed and in progress must have declared a major before they may register for the next term. Upper-division transfer students are required to declare their intended major on their application for admission.

### Undergraduate Minors

Students may declare any minor offered by the university, with the following restrictions. In order to declare a minor, a student must have a declared major. Generally students will not receive a minor in a discipline in which they are majoring. However, some Program Areas may allow students to major in one discipline and minor in a different discipline within that same Program Area. Each Program Area will specify in the catalog when this is allowed, clearly stating the major and minor combinations for which this is permissible.

### Academic Leave

Students who take a one semester leave of absence from CSUCI are considered continuing students and do not need to take any action prior to registration. Any student in good academic standing may apply to take a leave of absence from the university for up to four consecutive semesters.

### Semester Honors

CSUCI undergraduate students completing 12 or more units with a letter grade in a single semester or completing 12 or more units with a letter grade in one academic year assessed at the end of the Spring semester, shall be named to the Semester Honors list if they earn a 3.75 or higher grade point average.

The catalog also contains information concerning:

- **Program Honors**
- **University Honors**
- **Participating in Commencement Ceremonies**

### Academic Probation and Disqualification

Academic Probation: An undergraduate student is subject to academic probation if at any time the cumulative grade point average (GPA) in all college work attempted or the cumulative GPA at CSUCI falls below 2.0. Probationary students will be advised of their status at the end of the semester. The communication will include conditions for removal from probation and the circumstances that would lead to disqualification. All probationary students are required to receive academic advising no later than the second week of the following semester.

Students shall be removed from academic probation once they have received such advising and both the cumulative GPA in all college work attempted and the cumulative GPA average at CSUCI are at least 2.0 or higher.

Academic Disqualification: An undergraduate student on academic probation will be academically disqualified when the student's GPA in all units attempted or in all units attempted at CSUCI falls below the following: as a freshman, 1.50; as a sophomore, 1.70; as a junior, 1.85; as a senior, 1.95. Students' records will be evaluated for disqualification at the end of each semester. Students cannot be placed on probation for the first time at CSUCI and be disqualified in the same semester. However, students who have previously been on probation at CSUCI and fall below the GPA listed above will be academically disqualified, even if the probation and disqualification semesters are non-consecutive. A student may appeal disqualification no later than three weeks before the start of the semester following the disqualification. Appeals should be made to the Office of the Provost or Designee. Appeals will be decided by the Academic Appeals Board. Typical grounds for a successful appeal include significant improvement towards meeting the GPA requirements and/or extraordinary circumstances beyond the student's control, as determined by the Academic Appeals Board. A successful petition of appeal for disqualification will result in the student remaining on academic probation. Students who appeal unsuccessfully will need to apply for reinstatement as specified in the Policy on Reinstatement if they wish to continue at CSUCI.

Postbaccalaureate Students: A postbaccalaureate student will be subject to academic probation if, after attempting 12 or more graded units, his or her postbaccalaureate cumulative GPA for units attempted at CSU Channel Islands falls below a 2.50 average. The GPA will determine whether a student is subject to probation only when the student has attempted 12 semester units. A student enrolled in a graduate degree program in either conditionally classified or classified standing shall be subject to academic probation if he or she fails to maintain a cumulative GPA of at least 3.0 in all units attempted; no course in which the student receives lower than a C may be counted toward a Master's degree.

Students may also be placed on Administrative-Academic Probation or Administrative-Academic Disqualification subject to the conditions described in the Catalog.

### Reinstatement

In order to be considered for reinstatement to CSUCI, a disqualified student must demonstrate academic ability by completing additional coursework. All classes taken must be applicable for degree credit at CSUCI. After eliminating the grade-point deficiency, the student may petition the Academic Appeals Board for reinstatement. *The student must submit the petition for reinstatement no later than three weeks before the beginning of the semester that the student intends to return.* The Academic Appeals Board will only consider the petition for reinstatement of students who have remained outside of the university for at least one regular (Fall or Spring) semester after their dismissal. *Students who are disqualified, reinstated, and become disqualified a second time will not be granted a second reinstatement.*



### Acceleration of University Studies

The University provides several means by which students may accelerate their studies; these are discussed below. Each of the following options may be subject to restrictions and regulations within individual academic programs. Therefore, students interested in any of these options should consult with the catalog and/or chair of the concerned program.

- Advanced Placement
- Unit Credit by Examination
- Substitution of Courses
- Waiver of Course Requirement
- Credit Toward Graduation for Courses Taken Outside CSU Channel Islands

### Graduation

To qualify for graduation, students must complete all requirements for the bachelor's degree by the official graduation date listed in the Schedule of Classes. Graduation is not automatic upon the completion of requirements. Students who intend to graduate must take the initiative and should follow the key steps listed in the Catalog. While students are ultimately responsible for completing all degree requirements, assistance is available through faculty advisement, the Advising Center, and Graduation Evaluations. It is important that students meet regularly with an advisor to avoid graduation problems and delays.

The Application for Degree and Diploma, and filing fee entitle students to an official graduation evaluation of progress toward meeting baccalaureate degree requirements. Students qualifying for graduation by the designated graduation date may participate in the annual commencement ceremony. The application for degree is available at the Advising Center in the Bell Tower and at the Enrollment Center in Sage Hall.

Graduation Application Deadlines	
To Graduate in:	Apply for Graduation by:
Spring 2007	September 15, 2006
Summer 2007	November 15, 2006
Fall 2007	February 15, 2007
Spring 2008	September 15, 2007
Summer 2008	November 15, 2007

### Grade Policy

1. The "ABCD" is the default grading system.
2. Although it is not required, individual faculty members may add a "+" or "-" to any grade except "F." By adding a "+" to a grade, the grade points earned increase by 0.3 (except an A+ shall still be 4.0 grade points). By adding a "-" to a grade, the grade points earned shall decrease by 0.3. Course syllabi are required to state clearly whether "+/-" grading is used.
3. A student may take a course "CR/NC" if the course is designated as allowing "CR/NC" grading in the course approval process.
4. No more than 12 units of General Education courses may be taken "CR/NC."
5. The decision as to how many units of courses may be taken "CR/NC" and which courses can be taken "CR/NC" is left up to each individual program.

6. Course syllabi shall include a discussion of the instructor's grading policy.

### Other Grading Symbols Assigned:

**I (Incomplete Authorized).** The "I" symbol indicates that a portion of course required course work cannot be met within the prescribed time period due to unforeseen circumstances, and that there is still a possibility of earning credit. It is the responsibility of the student to bring pertinent information to the attention of the instructor and to determine from the instructor the remaining course requirements which must be satisfied to remove the Incomplete. An "I" must normally be made up within one calendar year immediately following the end of the term during which it was assigned. A final grade is assigned when the work agreed upon has been completed and evaluated. Failure to complete the assigned work will result in an "I" being converted to an "IC" symbol, unless the faculty member assigns a specific letter grade at the time the Incomplete is assigned.

**IC (Incomplete Charged).** The "IC" symbol may be used when a student who received an authorized incomplete ("I") has not completed the required course work within the allowed time limit. The "IC" replaces the "I" and is counted as a failing grade for grade point average calculation.

**RP (Report in Progress).** The "RP" symbol is used in connection with courses that extend beyond one academic term. It indicates that work is in progress, but that the assignment of a final grade must await completion of additional work. Work is to be completed within one year except for graduate degree theses.

**W (Withdrawal).** The "W" symbol indicates that the student was permitted to withdraw from the course after the third week of the semester with the approval of the instructor and appropriate campus officials. It carries no connotation of quality of student performance and is not used in calculating grade point average. See withdrawal procedures in the Catalog.

**WU (Withdrawal Unauthorized).** The "WU" symbol indicates that an enrolled student did not formally withdraw from the course according to University policy and also failed to complete course requirements. It is used when, in the opinion of the instructor, completed assignments or course activities or both were insufficient to make normal evaluation of academic performance possible. For purposes of grade point average, this symbol is equivalent to an "F."

### Forgiveness of Previously Earned Grade (Repeat and Delete)

The Forgiveness of Previously Earned Grade Policy may be used only by undergraduate students. It may not be used by graduate postbaccalaureate students working on master's degrees, graduate certificates, teaching credentials or by unclassified postbaccalaureate students, even when they might take undergraduate courses.

1. In the case of a repeated course, the subsequent grade is substituted for the earlier one in the computation of units attempted and grade point average. The previous course grade(s) remain(s) on the record, but is/are annotated as being discounted
2. This policy applies only to courses taken at CSUCI and repeated at CSUCI.



3. A student may repeat up to a total of eighteen (18) semester units taken at CSUCI, for forgiveness. Beyond 18 semester units, all grades received will be averaged into the GPA.
4. This policy may be used only on grades of “WU,” “F,” “D-,” “D,” “D+,” “C-,” “IC.”
5. This policy may not be used on grades of “A+,” “A,” “A-,” “B+,” “B,” “B-,” “C+,” “C,” “I”.
6. A grade assigned as a result of student disciplinary procedures cannot be forgiven and will be computed in the grade point average.

### **Graduate / Postbaccalaureate Student Course Repeat**

A graduate/postbaccalaureate student may take a course a total of 3 times with no grade forgiveness. All grades will be calculated into the GPA. Unit credit for the courses will be granted only once unless courses are repeatable as specified in the catalog.

### **Policy on Course Grade Appeals**

1. Each student has the right to appeal the final course grade, but only the final course grade. For example, a student may not appeal grades on individual assignments and/or examinations.
2. Appeals are limited to situations in which the student believes the grade was “prejudicially,” “capriciously,” or “arbitrarily” assigned.
3. The appeal must be initiated within the first seven weeks of the first regular semester after assignment of the grade\* (See item 6 below). A student who believes that a course grade has been assigned inappropriately must follow the proper steps in the appeal process, observing the time limits for completion of the steps as follows:

**Step 1:** The grade appeal must first be directed to the instructor of the course, in writing by the end of the seventh week of the semester and copied to the Chair. If the grade is not correct, the instructor can change the grade with a change of grade form. The instructor has two weeks to respond to the student’s request in writing and copied to the Chair. Students who file after the fifth week may not have their appeals settled by the end of the semester.

**Step 2:** If the grade is correct and the student is not satisfied with the instructor’s explanation, and intends to appeal the grade, the student must make an appointment to speak with the program chair. If the instructor is not available or does not respond to the student’s appeal within the given time frame, the Program Chair may act on behalf of the instructor. If the program chair is the instructor, the student should speak with the Vice President of Academic Affairs (or designee). The program chair or Vice President of Academic Affairs (or designee) cannot change the grade, but will then discuss the issue with the instructor and provide a response by the end of the ninth week of the semester to the student.

**Step 3:** If the student is not satisfied after receiving the response from the appropriate administrator, the student should submit a written appeal by the end of the eleventh week of the semester to the University Appeals Committee through the office of Academic Affairs.

**Step 4:** The University Appeals Committee will forward the student’s statement to the instructor. The instructor will be required to respond in writing by a specified date within the semester. The student’s statement and the instructor’s response will be reviewed by the entire committee, after which the committee can:

- a. Request more information from the student and/or the instructor
- b. Decide to change or maintain the grade

**Step 5:** When the committee has made its decision, it will notify the student and instructor in writing, and the student will be given copy of the instructor’s written response by the end of the semester.

4. The University Appeals committee shall consist of faculty and at least one student.
5. Individuals may not participate as a member of the University Appeals Committee in review of an appeal if they are a participant in the appeal. The decision of the University Appeals Committee is final.
6. If a student is a candidate for graduation, the office of the registrar must be notified in writing of the intent to appeal the grade, within 30 days of the last day of the semester. The final degree evaluation will not be performed and the degree will not be granted until the grade appeal process has been completed.
7. No grades can be appealed or changed for any reason after a degree has been granted.

### **Academic Dishonesty**

The catalog defines academic dishonesty to include “such things as cheating, inventing false information or citations, plagiarism and helping someone else commit an act of academic dishonesty. It usually involves an attempt by a student to show possession of a level of knowledge or skill that he/she does not possess”. The catalog describes the process for evaluating cases of dishonesty and assignment of appropriate penalties.

### **Honor Code**

Academic integrity is the responsibility of all members of the CSUCI community. We, as members of the university community, share equally in the responsibility to ensure that the honor code instills self-respect; fosters scholarship and achievement; builds habits of honesty; promotes ethical behavior; inspires mutual fellowship and respect; and confers prestige on California State University Channel Islands and members of the university community. All university community members should be familiar with the Honor code. Students share with faculty and staff the responsibility of sustaining a climate of integrity. These values are to be maintained at all times.

### **A. Introduction**

In a university community, there can be no doubt that honor and the pursuit of knowledge are inexorably intertwined.

An honor system must be believed in, supported, and administered by those who belong to it. Upon enrollment at



California State University Channel Islands (CSUCI), each student is automatically subject to the provisions of the Honor system. Each student has a duty to become familiar with the Honor Code and the provisions of the Honor system. Ignorance of what constitutes an Honor Code violation cannot be used as a defense in an honor hearing.

The Honor system at CSUCI does not discriminate based upon race, color, religion, national origin, political affiliation, gender, sexual orientation, age, or disability.

A faculty or staff member may require examination, paper, and other written or electronically submitted assignment contain the following pledge (or similar pledge approved by the faculty or staff member) of the student(s) submitting the work: "This work complies with the CSUCI Honor Code." The pledge shall be signed by the student(s) unless it is submitted electronically, in which case the faculty or staff member may require a different method of proof of a student's pledge.

#### **B. The Honor Code**

Students shall observe complete honesty in all academic matters. All students are strongly urged to ask their faculty or staff members to clarify what types of conduct are authorized or unauthorized in each course.

#### **Catalog Rights**

Undergraduate students who have maintained continuous attendance at a CSU or California Community College may elect to qualify for graduation from CSUCI under general education, United States history, Constitution and American ideals, and other non-major catalog requirements in effect either (1) at the time they began attending any California Community College or CSU campus, or (2) at the time they entered the CSU campus from which they will graduate, or (3) at the time they graduate from the CSU. (Title 5, Section 40401)

Transfer students, returning students, and students changing their major or minor field of study may be required by the individual program to meet updated major or minor requirements. All students may be subjected to any other requirements mandated by system-wide policy changes affecting all CSU students.

Absence related to an approved educational leave or for attendance at another accredited institution of higher learning is not considered an interruption, providing such absence does not exceed two years. The absence must be consistent with the CSU definition of educational leave and with CSU policy.

Students who have been academically disqualified lose previously established catalog rights.

**Please consult the University Catalog for information on the following important items:**

- **Catalog Rights**
- **Double-Counting of Course Requirements**

**Students are also encouraged to consult the University Catalog for information concerning experiences involving:**

- **Internships**
- **Service-Learning Policy**

### **GRADUATING SOON?**

If you will complete all of your degree requirements in the next two semesters, you will need to apply for graduation by following these key steps:

#### **KEY STEPS TO GRADUATION:**

- 1) Make an appointment with an Advisor in the Advising Center to complete your **GRAD PAK**.
- 2) Complete **GRAD PAK** (Application for Degree/Preliminary Graduation Evaluation) with Advisor. This is usually an hour long appointment.
- 3) Submit **GRAD PAK** to Records Office along with \$45 filing fee before the deadlines below. You have now "applied" for your degree.
  - ◆ Summer 2006 and Fall 2006 deadlines have passed – file immediately!
  - ◆ Spring 2007 Degree Candidates must file **GRAD PAK** by September 15, 2006.
  - ◆ Summer 2007 Degree Candidates must file **GRAD PAK** by November 15, 2006.
  - ◆ Fall 2007 Degree Candidates must file **GRAD PAK** by February 15, 2007.

In addition to our normal hours during the school year, the Advising Center is open all summer to assist you with this process. Call 437-8571 to schedule your appointment.



## Academic Advisement

### Advisement Resources

#### General Advisement

Advising Center Location: Bell Tower Building, Room 1552  
(805) 437-8571 FAX (805) 437-8857  
Office Hours: Monday–Thursday, 8:30 a.m.-6:00 p.m.;  
Friday, 8:00 a.m.-5:00 p.m.

#### Advising Center Staff

Sue Saunders, Director of Academic Advising  
Advisors: Barbara Duffin (Liberal Studies), Shannon Ordonez  
Leah Alvarado, and Traci Franks  
Administrative Support Coordinator: Wendy Olson  
Administrative Support Assistant: Sara Lujan  
Articulation Officer: Janet Rizzoli

At CSU Channel Islands, the role of advising is shared by faculty advisors and professional advisors. Academic advising is a continuous process that supports students throughout their academic journey at the University. Students are ultimately responsible for their educational planning and meeting all graduation requirements. Students need to be familiar with the University Catalog policies, as well as major and degree policies. In order to ensure academic success and remain on course, students are encouraged to maintain regular contact with academic advisors.

Students may stop by the Advising Center check-in counter to schedule an appointment with one of our professional academic advisors. Major faculty advisors are available on a walk-in basis or by appointment. Each semester, office locations, hours and phone numbers are posted in the display case outside the Advising Center. Advisors are busiest during registration periods and the first few weeks of the semester. Therefore, students are encouraged to schedule advising sessions during the non-peak times.

#### New Transfer Students

Students will receive information about advising workshops, registration procedures, and Island View Orientation by invitation after officially being admitted to the University.

At CSUCI, a student's first experience with academic advisors will take place through group advisement workshops. All newly admitted transfer students will be invited to attend a new student advisement workshop. Workshops will be offered for each major, but general workshops will also be offered for students unable to attend the scheduled workshop for their particular major. The following dates are scheduled for advisement workshops:

**June 19-30      July 10-14      August 9**

Workshops will include information about how advising takes place at CSUCI, as well as information about general education, graduation and major requirements. Advisors will provide assistance for interpreting the University catalog, schedule of classes and will provide helpful tips for first semester course

planning. Students will receive important materials such as major checklists, the class schedule, articulation agreements and the University Catalog. During the workshop students will receive registration procedures and instructions for registering on-line.

Once students receive their invitation and pre-advising guide from the Advising Center, they need to RSVP at 437-8971

#### Transfer Student Registration

After attending a new student advisement workshop, students will register on-line. Based on the workshop attended, students will be assigned one of the following on-line registration dates:

**June 30                      July 14                      August 9**

#### Registration Assistance:

After attending an advising workshop, students experiencing difficulty with course scheduling or course selection may contact the Advising Center at 805-437-8571 for assistance.

Transfer students are encouraged to attend a special Island View Orientation for transfer students. Students will receive an invitation from Student Affairs for the following Island View Orientations: **August 17      August 22**

#### New Freshman Students

Advising and registration take place at Island View Orientation. In these sessions, you will have the opportunity to:

- Learn about academic requirements and policies
- Develop a class schedule with our professional advisors
- Register for classes on the second day of Island View Orientation

#### Island View Orientation

Freshman students will be invited to attend Island View Orientation on one of the following dates:

**July 17/18                      July 27/28**  
**August 3/4                      August 11/12**

#### At Island View Orientation students will:

- Receive information regarding a variety of student support services (counseling, career, disability accommodations, etc) and campus life (recreation, student life, clubs and organizations, etc)
- Tour the campus and learn necessary information about the library
- Learn about opportunities on campus such as service learning, study abroad, and other academic support services
- Receive our CSU Channel Islands student ID card and parking pass
- Receive CSU Channel Islands T-shirt and gift bag

#### Faculty Advisors

Art.....Prof. Jack Reilly .....(805) 437-8863  
[art@csuci.edu](mailto:art@csuci.edu)

Biology.....Prof. Ching-Hua Wang ....(805) 437-8870  
[biology@csuci.edu](mailto:biology@csuci.edu)

Business/Economics .....Prof. Paul Rivera .....(805) 437-8988  
[business&economics@csuci.edu](mailto:business&economics@csuci.edu)

# CSU Channel Islands Academic Planning 2006-2007

Class #	Dept./Catalog #	Units	Day/Time

**Total Units:** \_\_\_\_\_

Review the CSU Channel Islands Schedule of Classes and complete the semester planner above. When planning your schedule, consider time for tutoring, library work, labs, the best time to attend classes, your work schedule, study habits and a realistic assessment of your ability and interests.

After completing your class schedule, in the table below, indicate the requirement each course will fulfill.

Semester:	Year:		
	Gen Ed	Major	Elective

CSUCI's academic advisors are looking forward to guiding you through the academic waters of Cal State Channel Islands!

## Semester Time Management Schedule

Hour	Semester					Year
	Monday	Tuesday	Wednesday	Thursday	Friday	Saturday
8:00 a.m.						
9:00 a.m.						
10:00 a.m.						
11:00 a.m.						
12:00 p.m.						
1:00 p.m.						
2:00 p.m.						
3:00 p.m.						
4:00 p.m.						
5:00 p.m.						
6:00 p.m.						
7:00 p.m.						
8:00 p.m.						
9:00 p.m.						

Balance your schedule! A typical academic schedule is 12 to 15 units of coursework. Strive to achieve a balance of classes consistent with the demands on your time and your personal lifestyle.



Chemistry.....Prof. Phil Hampton.....(805) 437-8869  
[chemistry@csuci.edu](mailto:chemistry@csuci.edu)

Computer Science.....Prof. Peter Smith.....(805) 437-8882  
[computerscience@csuci.edu](mailto:computerscience@csuci.edu)

#### Education

Undergraduate Studies...Prof. Bob Bleicher.....(805) 437-8508  
 Graduate Students.....Prof. Marilyn Buchanan..(805) 437-8579  
 Credential Advisement...Patti Pulido.....(805) 437-8953  
 Special Education.....Prof. Maria Denney.....(805) 437-2766  
 Single Subjects.....Prof. Jeanne Grier.....(805) 437-8987  
[education@csuci.edu](mailto:education@csuci.edu)

English: Literature & Writing..Prof. Jacque Kilpatrick....(805) 437-8865  
[english@csuci.edu](mailto:english@csuci.edu)

Environmental Science and Resource Management  
[esrm@csuci.edu](mailto:esrm@csuci.edu).....Prof. Don Rodriguez.....(805) 437-8494

History.....Prof. Rainer Buschmann... (805) 437-8995  
[history@csuci.edu](mailto:history@csuci.edu)

Liberal Studies.....Prof. Bob Bleicher.....(805) 437-8815  
[liberal.studies@csuci.edu](mailto:liberal.studies@csuci.edu)

Mathematics.....Prof. Jorge Garcia.....(805) 437-2769  
[math@csuci.edu](mailto:math@csuci.edu).....Prof. Ivona Grzegorzczak.....(805) 437-8868

Psychology.....Prof. Beatrice DeOca.....(805) 437-8992  
[psychology@csuci.edu](mailto:psychology@csuci.edu)

Sociology.....Prof. Beth Hartung.....(805) 437-3272  
[sociology@csuci.edu](mailto:sociology@csuci.edu)

Spanish.....Prof. Terry Ballman.....(805) 437-8996  
[Spanish@csuci.edu](mailto:Spanish@csuci.edu)

#### Systemwide Placement Test Requirements

The California State University requires each entering undergraduate, except those who qualify for an exemption, to take the CSU Entry Level Mathematics (ELM) examination and the CSU English Placement Test (EPT) prior to enrollment. These placement tests are not a condition for admission to the CSU, but they are a condition of enrollment. They are designed to identify entering students who may need additional support in acquiring the basic English and mathematics skills necessary to succeed in CSU baccalaureate-level courses.

Undergraduate students who do not demonstrate college-level skills in mathematics will be placed in appropriate remedial programs and activities during the first term of their enrollment. Students placed in such programs in mathematics must complete all remediation in their first year of enrollment. Failure to complete remediation by the end of the first year may result in denial of enrollment for future terms. Students register for the EPT and/or ELM at their local CSU campus. Questions about test dates and registration materials may be addressed to the Student Life office located in the Bell Tower Building, Room 1769, (805) 437-8510.

#### Directed Self Placement (DSP)

Directed self placement will be the only method used on the CSU Channel Islands campus to place students into freshman composition courses. EPT scores will not be used. Students will be given guidance in directed self placement during orientation

and will select either English 105, Composition and Rhetoric, or the English 102/103 Stretch Composition sequence. Completion of either English 105 or English 102/103 satisfies the freshman writing requirement.

#### University Math and Writing Center

The University Math and Writing Center is located in Bell Tower 1512. Please check the display at the Center or contact Sandra Echarren at (805) 437-8409 for current schedules and other information.

At the Math Center, the process is collaborative. Tutors work with students to encourage effective, independent learning, and to further knowledge and understanding during their education at CSU Channel Islands. Math tutors are available to accommodate students' needs, whether one desires help completing homework, studying for a test, or just understanding a concept. They are able to consult in virtually every math course offered on this campus, and their specialties are posted in front of the lab.

In the Writing Center, trained student consultants are available to assist students with composing a first draft, organizing their ideas, and polishing their completed work. Students who would like to review the fundamentals of grammar, syntax, and word usage are invited to work with consultants on an individual basis, or in small group sessions with the center's director. The center is also available to assist students with organizing their studies, taking notes, and using research materials.

## Blackboard

Blackboard is a web-based course management program that enables instructors to present course content and interact with their students via the Web.

**CSUCI's Blackboard can be found at:**  
<http://csuci.blackboard.com>

If you are new to CSUCI, your Blackboard account will be created along with your Peoplesoft account. Once this has occurred, and you have registered for courses, your account will be activated in Blackboard. To login:

**Username = your Peoplesoft login (eg. pat.smith123)**  
**Default Password = your 9 digit Peoplesoft Number.**

Blackboard courses are created automatically using the Registrar's data. If you do not see your courses appear, it may mean that your course instructor has not made the course available yet, or has chosen not to use Blackboard for the course.

For more information, contact the Library at 437-8924 or 437-8561.

## Registration

### Registration

Registration takes place on the web at [my.CSUCI.edu](http://my.CSUCI.edu). This is the University's student information system. Students register for classes at appointment times, which are set based on class level and descending number of units earned (seniors, then juniors, etc). New students will also register this way, during Orientation and new student advising workshops. Access to the system is secured by a unique user ID and password. A *How to Register for Classes* guide is available on line at [http://www.csuci.edu/students/0506-7-How\\_to\\_use\\_PeopleSoft\\_ver2\\_.pdf](http://www.csuci.edu/students/0506-7-How_to_use_PeopleSoft_ver2_.pdf)

The [my.CSUCI.edu](http://my.CSUCI.edu) system also allows students to maintain their address and phone number, view their grades at the end of the term, and review their transcripts of classes taken at CSUCI. As new features are implemented, they will become available on the [my.CSUCI.edu](http://my.CSUCI.edu) site.

Help documents covering login procedures, minimum browser requirements and a tutorial on the self-service system are available at <http://www.csuci.edu/cicms/help/>. The Office of Records and Registration have various forms available on the web, such as Change of Program form. The URL is [http://www.csuci.edu/students/rec\\_reg\\_library.htm](http://www.csuci.edu/students/rec_reg_library.htm).

Students are responsible for payment of their registration fees. Registration is complete only after fees have been paid. See University Fees and Refunds section for more information.

### Schedule of Classes on the Web

This Schedule of Classes publication will also be available online on the University web site. Additionally, changes, added sections and class cancellations will be posted to the web site prior to the start of the semester. The most current listing of classes is available by using the [View Schedule of Classes](#) link in [my.CSUCI.edu](http://my.CSUCI.edu) to search current offerings.

### Course Load

An undergraduate student may enroll in 18 units without advisor approval. Students enrolling in 19 or more units are required to have a program advisor's written approval. Advisors may sign the Change of Program form or a Course Overload form. Forms are available from, and must be processed at the Enrollment Center.

### Waitlist

Students may opt to be placed on a waitlist for a class that is full at the time of registration. The student will be informed at the time of registration in [my.CSUCI.edu](http://my.CSUCI.edu) of his / her position on the waitlist for a class. Students opting for the waitlist are not guaranteed entry to the class. However, prior to the start of classes, if sufficient space becomes available, and the student has not enrolled in another section of the same class or in another class that would cause a time conflict, the student will be enrolled into the class from the waitlist. Students who opt to be waitlisted for a class are encouraged to check their schedules often to determine if their position on the waitlist has changed or if they have been enrolled in the class from the waitlist. Students will not otherwise be notified of their enrollment in a class from the waitlist.

If a waitlist exists for a class at the start of the semester, a waitlist roster will be provided to the instructor which lists students in the order that they waitlisted for the class. The instructor may, at his / her discretion, use the waitlist to determine who may be allowed to add the class.

The waitlist is not available for class sections that have been cancelled nor is it available for non-enrollment components of classes.

### Time Conflicts

Students may not enroll in classes that conflict in time. If the faculty members involved believe a student may participate fully and attend two classes that conflict in time in the schedule, the student must obtain the signature of both instructors for these classes on the Time Conflict form, and state the reasons why this is possible. Time Conflict Forms are available in the Enrollment Center for this purpose.

### Change of Program

Students are responsible for managing their programs of study; obtaining any authorizations required to add, drop or swap classes or to change the basis of grading for a class. Such changes can be made on the web in [my.CSUCI.edu](http://my.CSUCI.edu) prior to the start of classes without any authorization. Once classes begin through the end of the third week of the semester, the authorization of the instructor is required to add. Beginning with the fourth week of instruction, all enrollment changes must be requested by obtaining required signatures on the Change of Program form and having the form processed at the Enrollment Center.

Students are responsible for any additional fees incurred as a result of adding classes. Please refer to the Change of Program Table in this Schedule of Classes for information on Change of Program deadlines and required authorizations.

### Late Registration

Students who have not registered prior to the start of classes must follow the late registration procedures in order to enroll. Students must obtain authorization from the instructor to add a class prior to the published deadline. Students may add classes by obtaining the signature of the instructor on the Change of Program form, available in the Enrollment Center in Sage Hall, and having the form processed at the Enrollment Center.

Late registration must be completed by the end of the third week of instruction. A \$25.00 Late Registration fee is charged in addition to all regular registration fees. Refer to the University Fees section of this publication for more information. Late registration is available only to students admitted to the University. Please refer to the Change of Program Table in this Schedule of Classes for information on Change of Program deadlines and required authorizations.

### Adding Classes

Once classes begin, students must obtain authorization from the instructor to add a class prior to the published deadline. Students may add classes by obtaining the signature of the instructor on the Change of Program form, available in the Enrollment Center in Sage Hall, and having the form processed at the Enrollment Center.



Students are responsible for any additional fees incurred as a result of adding classes. Please refer to the Change of Program Table in this Schedule of Classes for information on Change of Program deadlines and required authorizations.

### Dropping Classes

Prior to the start of classes and through the end of the third week of the semester, students may drop classes on the web in my.CSUCI.edu without any authorization of the instructor. Alternatively, once classes begin, students may complete the Change of Program form and have it processed in the Enrollment Center until the deadline. Although a record is kept of the drop, the course will not appear on the student's permanent record.

Beginning with the fourth week of instruction and prior to the tenth week of instruction, withdrawal is permissible only for serious and compelling reasons. The approval signatures of the instructor and the Program Chair are required to withdraw from a class during this period. Documentation of the serious and compelling reasons may be required. A "W" grade will be recorded on the student's permanent record.

**Withdrawal during the final six weeks of instruction is not permitted except in cases where the circumstances causing the withdrawal are clearly beyond the student's control,** and the assignment of an "I" (Incomplete) grade is not practical. Ordinarily, withdrawal in this category will involve complete withdrawal from the University. The approval signatures of the instructor and program chair are required to withdraw from classes during this period. Documentation of the circumstances causing the student to request withdrawal may be required. A "W" grade will be recorded on the student's permanent record for each course.

Failure to properly withdraw from class(es) may result in the student receiving failing grades ("WU" grade). Please refer to the Change of Program Table in this Schedule of Classes for information on Change of Program deadlines and required authorizations.

### Complete Withdrawal from the University

Students who find it necessary to withdraw from CSU Channel Islands after enrolling are required to follow the official withdrawal procedures. Students must provide proof of a serious and compelling reason for withdrawal. Complete Withdrawal from the University is requested by completing a Change of Program form. Beginning with the fourth week of instruction, the signature of the Instructor and Program Chair is required. Please refer to the Change of Program Table in this Schedule of Classes for information on Change of Program deadlines and required authorizations. Failure to properly withdraw may result in the assignment of failing grades in all courses.

Students receiving financial aid are advised to consult with the Financial Aid office, prior to withdrawing from the University, regarding any required return or repayments of grant or loan assistance received for that academic term. If a recipient of financial assistance under federal Title IV financial aid programs withdraws from the institution during a payment period, the amount of grant or loan assistance received is subject to return

and repayment provisions governed by federal law.

Consult the University Fees section of this publication for information on refunds as a result of Complete Withdrawal from the University.

### Instructor Initiated Drop Non-Attendance

An instructor may drop a student who does not attend class and who has not made prior arrangements with the instructor. This may occur as early as the first class meeting or any time during the first three weeks of the semester.

**Note:** It is the student's responsibility to manage his / her class schedule and any change of program. Failure to properly drop a class may result in the student receiving a failing ("WU") grade for the course.

### Prerequisites

An instructor may drop a student who has enrolled in a class requiring permission of the instructor or completion of prerequisites if the student has not properly secured this permission or satisfactorily completed the prerequisites before enrolling.

### Change of Grading Basis

A student may opt to change the grading basis for a class, only if an alternate grading basis is available to that course as indicated in the Catalog. Some classes are not available to be taken on a Credit / No Credit grading basis, conversely, some classes are only offered on a Credit / No Credit basis and may not be taken for a letter grade. Consult the Catalog for the options available to each course. Additionally, the student should be aware that courses taken for the major may not be allowed to be taken on a Credit / No Credit grading basis.

Changes of Grading Basis must be requested by completing a Change of Program form and having the form processed at the Enrollment Center.

Please refer to the Change of Program Table in this Schedule of Classes for information on Change of Grading Basis deadlines.

### Special Enrollment Programs

#### Intrasystem Concurrent Enrollment

This program permits students to enroll for classes at CSU Channel Islands and another CSU campus simultaneously. There is no limitation to the number of times a student may enter this program, as long as an application is filed each semester within the application deadlines outlined by the host campus. Please consult your program advisor and financial aid representative at your home campus. Contact Enrollment Services for the Intrasystem Concurrent Enrollment application.

#### Intrasystem Visitor Enrollment

This program permits students to enroll solely at a CSU campus different from their home campus. Registration fees are paid to the host campus (the campus which the student is visiting). Financial aid recipients should check with a financial aid representative at their home campus. Applications must be filed within the application deadline outlined by the host campus. Contact Enrollment Services for the Intrasystem Visitor Enrollment Application.



### **Veteran's Benefits and Responsibilities**

Veterans or their eligible dependants may be entitled to education benefits from the Department of Veterans Affairs as students of CSU Channel Islands. Students utilizing VA benefits will need to meet regularly with the VA Certifying Official in Enrollment Services. Appointments can be scheduled by calling (805) 437-8500. **Note:** Enrollment is certified after the end of the Add/Drop / Late Registration period.

Students receiving VA benefits are responsible for promptly notifying the VA Certifying Official of changes in academic program, course load, address, marital or dependant status, and of withdrawal from class.

Questions about enrollment status should be directed to the VA Certifying Official in the Enrollment Center at (805) 437-8500. Please be aware that the University does not make decisions regarding a student's eligibility for Veterans benefits.

For information about benefits, contact the Department of Veterans Affairs (<http://www.va.gov>).

### **IMMUNIZATION REQUIREMENTS**

Entering CSU students are required to present proof of the following immunizations to the CSU campus they will be attending before the beginning of their first term of enrollment.

**Measles and Rubella:** All new and readmitted students born after January 1, 1957 must provide proof of full immunization against measles and rubella prior to enrollment. Submit medical documentation to the Student Health Center to verify both vaccinations were received since age 1 or obtain the vaccination at no charge through the Student Health Center.

**Hepatitis B:** All new students who will be 18 years of age or younger at the start of their first term at a CSU campus must provide proof of full immunization against Hepatitis B before enrolling. Full immunization against Hepatitis B consists of three timed doses of vaccine over a minimum 4 to 6 months period. If you need further details or have special circumstances, please consult the Student Health Center at (805) 437-8828 in the Health Center Building located on San Luis Avenue.



Fee Category	UNDERGRADUATE		CREDENTIAL		GRADUATE/POST BAC.	
	0-6.0 units	6.1+ units	0-6.0 units	6.1+ units	0-6.0 units	6.1+ units
State University Fee	\$732.00	\$1,260.00	\$849.00	\$1,461.00	\$ 900.00	\$1,551.00
Associated Students Fee	62.00	62.00	62.00	62.00	62.00	62.00
Student Body Center Fee	20.00	20.00	20.00	20.00	20.00	20.00
Instructionally Related Activities Fee	50.00	50.00	50.00	50.00	50.00	50.00
Health Facilities Fee	3.00	3.00	3.00	3.00	3.00	3.00
Student Health Service Fee	60.00	60.00	60.00	60.00	60.00	60.00
Materials, Services & Facilities Fee	35.00	35.00	35.00	35.00	35.00	35.00
<b>Total Basic Registration Fees</b>	<b>\$962.00</b>	<b>\$1,490.00</b>	<b>\$1,079.00</b>	<b>\$1,691.00</b>	<b>\$1,130.00</b>	<b>\$1,781.00</b>

A post baccalaureate student is defined as any student having earned a Bachelors degree.

**Nonresident and International Student Fees**

Nonresident and international students must pay the resident registration fees plus \$339.00 per unit.

**How to Pay Your Fees**

- By fax (Visa and MasterCard only): Please download the credit card authorization form from the Cashier’s website, fill it out completely and fax it to (805) 437-8900. Payments will be posted to accounts within 72 hours. Check your account through “My CSUCI”.
- By mail: Enclose a check or money order (include your 9-digit CSUCI ID number) payable to CSUCI and mail to: University Cash Services, California State University Channel Islands, One University Drive, Camarillo, CA 93012.
- In person: Please visit a University Cashier in Sage Hall during normal business hours.
- Drop box: A drop box is located in the hallway of Sage Hall, adjacent to the Cash Services office for payment made after normal business hours. Payments dropped off will be processed within 72 hours. Include your 9-digit student ID # on all payments.

**Registration Fee Installment Payment Plan**

The California State University Channel Islands Installment Payment Plan (IPP) enables participants to pay for all registration-related fees in three payments without interest. Financial aid recipients and sponsored students with waivers are not eligible to sign up for the IPP. Any outstanding balance due to the University must be paid prior to applying for the IPP.

You must sign up for the IPP prior to the first day of the semester according to the payment schedule. A non-refundable administrative fee of \$33 per semester is required for participation in the installment plan. Payments must be received on or before the due dates regardless of whether or not an invoice is received. Late payments will be assessed a \$25 late fee. Failure to complete your obligation under the terms of the IPP will prohibit you from being able to participate in this plan for future semesters. For more information, please contact a University Cashier or refer to the University Cash Services website.

**Returned Checks**

A \$25 returned fee is applied to student accounts for any returned items by the bank or for declined credit card transactions. If enrollment has already occurred, classes may be cancelled. Students will be required to register late and will incur a \$25 late registration fee.

Payments for returned items must be paid by cash or certified funds only. Resolve financial balances and clear registration holds to avoid delays in registration and/or fulfilling graduation requirements.

**Special Course Fees**

**Lab Fees**

Several courses require the payment of special course fee (lab fees) as a condition of enrollment. These fees may be indicated in the Schedule of Classes next to the course listing. Lab fees must be paid with registration fees and are subject to the payment deadlines. Lab fees range from \$15 to \$100 per course. Lab courses dropped by the add/drop deadline will automatically be credited on the student’s account. Lab courses dropped after the deadline will not be refunded.

**Breakage card fees**

In addition to the above lab fees, several courses require a refundable breakage card fee. The fee is \$25 per course and is refunded at the end of the semester only if confirmation is sent to the Cashier’s Office that nothing has been broken.

**Refer to the University Cash Services website for a complete listing of lab fees.**

[http://www.csuci.edu/campserv/finance/university\\_cashier.htm](http://www.csuci.edu/campserv/finance/university_cashier.htm)

**Campus Photo ID Cards**

All new CSUCI students must possess a campus Photo ID. To obtain your Photo ID please visit University Cash Services. The fee is \$15.

**Other Fees and Charges (Nonrefundable)**

Application Fee.....	\$55.00
Campus ID card.....	\$15.00
Check Return Fee .....	\$25.00
Credit Card Transaction Dishonored Fee .....	\$25.00
Diploma Fee .....	\$45.00
Freshman Orientation Fee .....	\$40.00
Housing Installment Plan Fee.....	\$33.00
Intent to enroll deposit.....	\$100.00



Late Payment Fee .....	\$25.00
Late Registration processing Fee.....	\$25.00
Library Fee .....	(varies)
Registration Installment Plan Fee.....	\$33.00
Replacement campus ID card .....	\$15.00
Parking Permit Replacement Fee.....	\$10.00
Transfer Orientation Fee.....	\$25.00

### **Parking Fees**

For more information about Parking see “Parking and Transportation Services” on pages 19-20 of this Schedule.

### **Housing Fees**

For more information about Housing payments and deadlines, please refer to the housing website at: <http://www.csuci.edu/students/housesreslife.htm>.

### **Financial Aid**

If the student account does not show “anticipated aid” by the payment due date, the student is responsible for paying all fees. Students will be able to defer payment only for the amount indicated. If a student’s financial assistance does not pay off the entire balance, the student must pay the difference according to the scheduled due dates. Students who apply for Financial Aid after the start of the semester will be held responsible for paying all fees. It is the student’s responsibility to obtain their account information through “My CSUCI” prior to the payment due dates.

Financial aid awards will first be used to satisfy any obligations owed to the University. If the total aid available is not sufficient to pay fees in full or if the student loses financial aid eligibility, the student is responsible for payment of fees. Students are responsible for their fees whether or not an invoice is received. For questions regarding your aid, contact the Financial Aid office at (805) 437-8530.

All disbursement rules must be met before aid will be paid out. Financial aid awards will be disbursed to accounts the week before classes start and weekly thereafter. Disbursements can be picked up in person at the Cashier’s Office during the hours of 9:30 to 11:30 on the designated day. Checks remaining in the office after 11:30 will be mailed to students via US mail. Distribution dates will be posted on the University Cashier’s website.

To qualify for a financial aid disbursement, students must be enrolled in at least 12 units. This is considered the minimum full-time load and will result in full financial aid eligibility. Students enrolling less than full time may have their aid reduced. Most financial aid programs have minimum unit requirements that must be met or aid from those programs may be cancelled completely. If you completely withdraw from school, you may be required to repay some or all of your financial aid.

### **Aid Disbursements/Address Change**

Financial Aid is applied to a student’s account the week before school starts and weekly thereafter. If there is a balance in a student’s account after all fees and residence costs are deducted, a check is mailed to the student at the address that is on file in Peoplesoft. Please review your information and keep it updated to ensure that you receive all correspondence.

### **Federal Military Selective Service Act**

The Federal Military Selective Service Act (the “Act”) requires most males residing in the United States to present themselves for registration with the Selective Service System within thirty (30) days of their eighteenth birthday. Most males between the ages of 18 and 25 must be registered. Males born after December 31, 1959 may be required to submit a statement of compliance with the Act and regulations in order to receive any grant, loan, or work assistance under specified provisions of existing federal law. In California, students subject to the Act who fail to register are also ineligible to receive any need-based student grants funded by the state or public postsecondary institution.

Selective Service registration forms are available at any U.S. Post Office, and many high schools have a staff member or teacher appointed as a Selective Service Registrar. Applicants for financial aid can also request that information provided on the Free Application for Federal Student Aid (FAFSA) be used to register them with the Selective Service. Information in the Selective Service System is available and the registration process may be initiated online at [www.sss.gov](http://www.sss.gov).

### **SPONSORSHIPS**

Students enrolling under one of the following University sanctioned programs may have some portion or all of the registration fees waived or paid by a sponsor organization. The signed authorization/voucher must be submitted prior to registration. Authorizations with payment restrictions will not be accepted. Students will be responsible for differential payment if the employer/agency is not assuming responsibility for the full amount of registration fees. The employer/agency will be billed for the authorized (or actual if less) amount with payment due within thirty days of the invoice date.

### **Corporate/Organization**

A contractual agreement with the University or prior arrangement with Cash Services is required from the sponsoring agency. Students must enclose authorization obtained from the employer/agency. The agency authorization must be on company letterhead stationery with an authorized signature.

### **Federal Government**

A signed authorization must be on letterhead stationery of a recognized branch of the Federal Government. The student is responsible for any portion of the fees not covered by the agency.

### **Military/ROTC**

Enclose authorization on letterhead stationery or 1556 form which clearly indicates the sponsoring agency to be billed. The authorization must bear the signature of the commanding officer or recognized official. Conditional authorizations will not be accepted. Payment from the sponsoring agent is required within thirty days of the invoice date.

### **State and Veterans Vocational Rehabilitation**

Enclose signed authorization from the appropriate sponsoring agency (State Department of Rehabilitation or Veterans Administration).



### **Veterans Services**

Students seeking education allowances under provisions of any Veterans Act must be eligible with the Veterans Administration to receive benefits. All students wishing to draw benefits who are enrolled for any semester must have their current program on file with the VA Certifying Official who can be reached at (805) 437-8500. This rule applies each time you register with the University.

### **WAIVERS**

#### **CSU Employee Fee Waiver and Reduction Program**

CSU State employees wishing to take job-related/career development classes or transfer their benefit to a spouse, dependent, or domestic partner must apply to the university through Human Resources.

#### **Intrasystem Concurrent Enrollment**

California resident students participating in this program pay their registration fees at the home campus. Nonresident participants must pay any additional fees to CSUCI.

#### **Intrasystem Visitor Enrollment**

California resident students participating in this program pay their fees at the host CSU campus.

#### **Veteran's Dependents**

Contact the Division of Veteran Services of the State Department of Veteran Affairs for eligibility requirements. Submit the waiver authorization letter to the campus VA Certifying Official and fee payment (if applicable) by the deadline date. A Veteran Dependent recipient will receive an authorization letter and will be invoiced for the cost of campus-based fees as listed in the Schedule of Classes. For more information call (805) 437-8500.

### **Refunds**

All refunds for mandatory fees are now automatic. Any refund due to a student will be reduced to offset any outstanding obligation to CSUCI. Refunds, excluding financial aid disbursements, will be processed after the add/drop date. Refund checks will be mailed to the student's address on file with Admissions and Records. Students can check their address and make any necessary changes through "My CSUCI". Payments made by Visa or MasterCard will be credited back to the original card.

#### **Cancellation of Registration Prior to the Beginning of the Term**

A student will be eligible for a full refund if fees are paid but no enrollment occurred or if all classes have been dropped prior to the first day of instruction for the term. Procedures for withdrawal are available in the Enrollment Center or in this Schedule of Classes.

Students will also receive a full refund of mandatory fees and nonresident tuition under the following circumstances:

- The tuition and mandatory fees were collected in error.
- The course for which the tuition and mandatory fees were assessed or collected was cancelled by the University.
- The University makes a delayed decision that the student was not eligible to enroll in the term for which the mandatory fees were assessed and collected, and the delayed decision was not due to incomplete or inaccurate information provided by the student.
- The student was activated for compulsory military service.

All refunds for mandatory fees are now automatic. Refund checks will be mailed to the address on file with Admissions and Records. Please make sure that your address is correct. Payments made by Visa or Master Card will be credited back to the original card.

#### **Prorated Refunds for Complete Withdrawals**

Beginning with the first day of instruction for the term, refunds for complete withdrawals will be prorated based on the date of withdrawal and the length of the academic period up to the 60 percent point of the term. Refunds are processed automatically. A student who officially withdraws after the 60 percent point in the academic period will not be entitled to a refund.

#### **Refunds for Partial Withdrawals**

A student who drops some, (but not all) units resulting in a lower mandatory fee obligation by February 10, 2006 will be entitled to a refund of the applicable difference in fees. Refunds are processed automatically. A student who fails to drop classes that would result in a lower fee category by the deadline will not be entitled to a refund.

**NOTE: It is the sole responsibility of the student to withdraw from classes. Refunds can only be issued to students who withdraw from classes by the published deadlines. Students are responsible for verifying their withdrawal from classes.**

## Attention Students!!

### **Important Fall 2006 Refund Policies and Procedures**

- For a full refund, all classes must be dropped prior to the first day of instruction. Beginning the first day of classes, your refund will be pro-rated.
- All refunds for mandatory fees are now automatic.
- Refund checks will be mailed to the address on file. You can update your address by logging into PeopleSoft at <http://my.csuci.edu/>.
- Please refer to the refund section in this Schedule of Classes for eligibility requirements.
- Financial aid student refunds must be returned to the University to credit federal financial aid accounts.



## Transportation & Parking Services

Transportation and Parking Services (TPS) is an office of the Public Safety Department (PSD). We are located within Lot A1 on University Drive.

### Hours of Operation

Monday – Thursday: 8:00 a.m.-6:00 p.m.

Friday: 8:00 a.m.-5:00 p.m.

During the first week of the semester or session, the hours of operation for

Monday & Tuesday are 7:30 a.m.-7:30 p.m.;

Wednesday & Thursday 8:00 a.m.-6:00 p.m.;

Friday 8:00 a.m.-5:00 p.m.

### Parking Enforcement

All permit and parking regulations are enforced seven days a week, 24 hours a day. Vehicles parked on campus are required to have a parking permit. There is no grace period, and cars without permits will be cited.

### Off-Campus Shuttle Service

A shuttle service is available Monday through Friday, 7:00 a.m. to 10:20 p.m., and Saturday, 7:30 a.m. to 5:20 p.m. The cost of a transit card is **\$25 per semester**. The shuttle operates from the following sites:

#### Oxnard

“C” Street Transfer Point

“C” Street & Channel Islands Blvd.

(adjacent to the backside of the Centerpoint Mall)

Near Oxnard College

S.W. Bard Road & Simpson Drive

#### Camarillo

Camarillo Metrolink Station

Lewis Road & Ventura Blvd.

To utilize this service and purchase a photo transit card, students should stop by TPS to complete an application and have a photo taken. Please allow 10 minutes to process the card.

The transit card is a countywide bus pass that can be used with other area transits that transfer to the CSUCI shuttles. Students can also park at one of the sites and ride the shuttle to campus. Parking at the sites is free.

### On-Campus Escort Service

On-campus escort service is available Monday–Thursday, from 5:00-10:00 p.m.

### Parking Permits

Semester and daily permits are valid in all “A” lots and “general permit” designated parking areas

### Semester Permits

All semester parking permits are available for sale through TPS and the Cashier’s office. The purchase of a parking permit does not guarantee availability of space in a particular lot. Parking permits are available on a semester basis. The cost of the permit is \$145.00 (Student Housing – \$135.00). Permits purchased after the start of the semester are prorated accordingly: 1) 31-60 days,

75 percent; 2) within 61-90 days, 50 percent; and 3) 91+ days, 25 percent.

### Student Housing (SH) Permit

The SH permit is **only** issued to student housing residents, and is **only** valid in the SH Lot and A10 (Santa Paula Avenue) Lots.

### Daily Permits

Daily parking permits may be purchased from permit dispensers located in Lots A1, A2, A4, or the lobby of the PSD and are valid only on the date of purchase. The cost of the daily permit is \$6.00. The dispensers will accept coins; and \$1, \$5, and \$10 bills; and give change in one dollar coins.

### Semester Refunds

Permit refunds after the start of the semester are prorated accordingly: 1) within 30 days, 75 percent; 2) within 60 days, 50 percent; 3) within 90 days, 25 percent; and none thereafter. Refunds will be made within 30 days of receipt of request. There are no parking refunds for any amount less than \$10.00.

Shuttle card refunds after the start of the semester are prorated accordingly: 1) within 30 days, 67 percent; 2) within 60 days, 33 percent; and non thereafter.

If you have additional questions or would like to receive a brochure of the parking regulations, contact TPS at (805) 437-8430, e-mail [parking@csuci.edu](mailto:parking@csuci.edu), or visit the Web site at [www.csuci.edu/parking/index.htm](http://www.csuci.edu/parking/index.htm).

## Division of Student Affairs

Please consult the Catalog, Student Guidebook, or the Web site for more information on the following areas.

### Mission of the Division of Student Affairs

Placing students at the center of *their* educational experience, the Division of Student Affairs supports and enhances learning and the University community through quality activities, facilities, programs, and services.

### Office of the Vice President for Student Affairs

The purpose of the Office of the Vice President for Student Affairs is to recommend policies and procedures that will ensure a coordinated delivery and assessment system of student services through all departments within the Division of Student Affairs (DSA). This includes Enrollment Services, Student Life, implementing selected special projects or events, and producing and distributing internal and external communication to pertinent constituencies throughout the University and surrounding communities. The Office of the Vice President also coordinates all personnel, budget, tracking and reporting expenditures, staff training and development, and student communication for the Division of Student Affairs.

### Enrollment Services

Enrollment Services is the general business center for students where they can obtain official transcripts, process program changes, and obtain information on admissions and recruitment, records, registration, and financial aid. Students can also pay fees at the Cashier's window. Enrollment Services is open five days a week:

Monday – Thursday, 8:30 a.m. – 5:30 p.m.

Friday, 8:00 a.m. – 5:00 p.m.

They may be contacted at (805) 437-8500

### Admissions and Recruitment

#### Admissions

The Admissions office accepts and processes applications for admissions to undergraduate and postbaccalaureate programs. Eligibility for admissions to CSUCI is governed by Title 5 of the California Code of Regulations and is addressed in the University catalog.

#### Recruitment

The Recruitment office develops and maintains positive relationships to recruit, enroll, and retain a qualified and diverse undergraduate and graduate student body. Admission counselors participate in college fairs and regularly visit and provide presentations to local high schools, community colleges, and community organizations. Recruitment counselors are available to assist prospective students in understanding the requirements necessary to obtain admission to CSU Channel Islands. We offer the following services:

- Pre-admissions counseling appointments are for students who have yet to apply to the University. These are individual meetings at which one of our admission counselors will guide prospective students through general education questions and specific major requirements.

- Campus tours are offered Monday through Friday at 11 a.m. and 2 p.m. and the first Saturday of each month. A visit to our campus provides an opportunity for prospective students to view the campus and familiarize themselves with the resources the University has to offer. Each tour is led by a Cal State Channel Islands student.
- A group campus visit is designed to provide high school and college students the opportunity to tour the campus and view a presentation given by a recruitment counselor. Group campus visits are available by appointment to a maximum of 60 students.

### Records and Registration

The Records office maintains timely and accurate records on enrollment and the academic progress and accomplishments of its students, while maintaining the privacy and security of those records.

#### Registration

Registration activities for new and continuing students, including eligibility for registration and assignment of registration appointments, is managed by the office of Registration. Students register on the web at *myCSUCI*.

### Financial Aid

The Financial Aid office assists students in obtaining resources to meet their educational costs. Students must complete a Free Application for Federal Student Aid (FAFSA), which can be obtained at the Enrollment Center. The FAFSA can also be completed online at: [www.fafsa.ed.gov](http://www.fafsa.ed.gov). A variety of financial aid resources are available to students, including grants, loans, and scholarships.

### Important Financial Aid web sites:

- Apply for Aid: [www.fafsa.ed.gov](http://www.fafsa.ed.gov)
- Federal Aid Programs: <http://studentaid.ed.gov>
- State Grant Programs: [www.csac.ca.gov](http://www.csac.ca.gov)
- State Loan Programs: [www.edfund.org](http://www.edfund.org)

### Student Life

The purpose of Student Life is to provide learning opportunities that encourage and empower students to become competent, responsible and involved citizens.

Program and services include: Associated Students, Inc., Career Development, Disability Accommodations, Judicial Affairs, the Multicultural and Women's & Gender Center, New Student Orientation, Personal Counseling, Student Clubs and Organizations, Student Health, Student Leadership and Community, student events and activities, University Outreach and the Educational Opportunity Program (EOP), the Hub, Housing and Residential Education, and Recreation & Leisure Services.

These programs promote student development and leadership by providing quality co-curricular programs and services that fulfill the diverse educational, recreational, social, and multicultural needs of the student and the University community.





## Extended Education Open University

Open University provides an opportunity for those people who are not currently admitted to CSU Channel Islands to enroll in courses offered by the regular university.

### **Begin Working Towards a Degree:**

Have you missed the deadline for admission?  
Do you want to improve your grade point average to better qualify for admittance?

### **Sample a Field or Possible Career:**

Are you thinking of a career change?  
Do you want to examine a new field before enrolling in a degree program?

### **Professional and Personal Enrichment:**

Do you want to update your professional training in specific fields? Interested in learning more about a particular subject for your own personal growth?

### **Ask about our New Certificate Programs**

- Certificate in Business Administration
- Certificate in Biotechnology
- Certificate in Chemistry
- Certificate in Technical Writing
- Certificate in Program Management

### **Four Easy Registration Steps (For Open University Only)**

1. Check the CSU Channel Islands Schedule of Classes for the days and times of the courses you need.
2. You must use an Open University registration form to enroll in courses through this program (available on website or by calling 805-437-2748)
3. Attend the first class meeting and get the instructor's signature. Registration is done on a "space available basis."
4. Return the completed form to Extended Education by the end of the second week of classes. The fees per unit are the following:  
Lecture unit: \$185.00  
Lab unit: TBA as required  
Full payment is required at the time of registration.

To confirm schedule and receive enrollment form, check the website [www.csuci.edu/exed](http://www.csuci.edu/exed) or call **(805) 437-2748**.

Current schedule of classes, enrollment forms, and more can be found at [www.csuci.edu/exed](http://www.csuci.edu/exed)

### CALIFORNIA STATE UNIVERSITY CHANNEL ISLANDS FALL 2006 SCHEDULE OF CLASSES

#### EDITORS

Dan Wakelee, Academic Affairs  
Rosa H. Rodriguez, Academic Affairs

#### COVER DESIGN

Design: Ryan Garcia '06

## FALL 2006 COURSE OFFERINGS KEY

### COURSE ABBREVIATIONS

ACCT	-	Accounting
ANTH	-	Anthropology
ART	-	Art
ASL	-	American Sign Language
ASTR	-	Astronomy
BIOL	-	Biology
BUS	-	Business
CHEM	-	Chemistry
CHS	-	Chicano Studies
CIS	-	Computer Information Systems
COMM	-	Communication
COMP	-	Computer Science
ECON	-	Economics
EDMC	-	Education Multicultural
EDMS	-	Education Multiple Subjects Program
EDSS	-	Education Single Subjects Program
EDUC	-	Education
ENGL	-	English
ESRM	-	Environmental Science & Resource Management
FIN	-	Finance
GEND	-	Gender Studies
GEOL	-	Geology
HIST	-	History
HLTH	-	Health
LIB	-	Library
LS	-	Liberal Studies
MATH	-	Mathematics
MGT	-	Management
MKT	-	Marketing
MUS	-	Music
PA	-	Performing Arts
PADA	-	Performing Arts Dance
PAMU	-	Performing Arts Music
PATH	-	Performing Arts Theatre
PHED	-	Physical Education
PHSC	-	Physical Science
PHYS	-	Physics
POLS	-	Political Science
PSY	-	Psychology
SOC	-	Sociology
SPAN	-	Spanish
SPED	-	Special Education
TH	-	Theatre
UNIV	-	University

### BUILDING ABBREVIATIONS

AH	-	Aliso Hall
AR	-	Arroyo Hall
AV	-	Anacapa Village
BT	-	Bell Tower
CP	-	Chaparral Hall
LB	-	Library
MH	-	Malibu Hall
MZ	-	Manzanita Hall
TC	-	Technology Center
TH	-	Topanga Hall

### COURSE NUMBERING

0 – 99	Pre-baccalaureate (no degree credit)
100 – 299	Lower-Division Courses
300 – 499	Upper-Division Courses
330 – 349	Interdisciplinary Courses - without prerequisites (including cross-listed courses)
397	Directed Studies Course - variable topic/credit courses
430 – 449	Interdisciplinary Courses - may have prerequisites or require permission from the instructor (including cross-listed courses)
490	Special Topics - variable topic/credit courses
492	Service Learning/ Internship Course-variable credit
494	Independent Research Course- variable credit
497	Directed Studies Course - variable topic/ credit courses
498	Senior Thesis Course - variable topic/credit courses
499	Undergraduate Capstone Course
500 – 699	Graduate and Teacher Credential Courses

### FOOTNOTES

- 1 Prerequisite course required. Consult CSUCI catalog
- 2 Prerequisite must be completed with grade of B or better
- 3 Prerequisite must be completed with grade of C or better
- 4 Prerequisite - satisfaction of Entry Level Math Test (ELM)
- 5 Co-requisite course required
- 6 Linked course
- 7 Open to majors only
- 8 Open to juniors and seniors only
- 9 Open to seniors only
- 10 Open to students admitted to a credential program
- 11 Not open to students majoring in this discipline
- 12 Consent of instructor required
- 13 Additional hour(s) arranged
- 14 Field trips to be arranged
- 15 Fulfills Title V – US History and Constitution
- 16 Fulfills Title V – State and Local Government
- 17 Cross-listed course
- 18 Service-learning course
- 19 Online course
- 20 \$15 course fee required
- 21 \$25 course fee required
- 22 \$40 course fee required
- 23 \$75 course fee required
- 24 Lab breakage deposit required
- 25 International Travel fee required - consult faculty advisor for details

**ON-LINE COURSES**

The University offers many courses that contain on-line elements, including the use of Blackboard. However, some courses require students to complete all or most of the coursework in an on-line format.

For the following courses offered in a completely on-line format students can obtain access to course information following registration through Blackboard:

1511	COMP 105
1487	COMP 337
1481	COMP 447
1493	COMP 449
1674	COMP 454
1503	COMP 469
1652	MATH 331, Sec 1
1654	MATH 331, Sec 2

For additional information about the use of Blackboard please refer to <http://csuci.blackboard.com>

Students should attend the initial scheduled course meeting for additional information about these courses.

**SUBJECT TO CHANGE**

This Schedule of Classes publication is only a guide. While every effort has been made to ensure its accuracy, this information is subject to change without notice. Consult the current University Catalog for current course descriptions, prerequisites and policies. Class additions, changes and cancellations will be posted on the University web site and will be reflected in [my.CSUCI.edu](http://my.CSUCI.edu).

**GENERAL EDUCATION**

Cls Nbr	Subj	Cat	Sec	Title	Units	Days	Start-End	Faculty	Notes
---------	------	-----	-----	-------	-------	------	-----------	---------	-------

**CATEGORY A: COMMUNICATION IN THE ENGLISH LANGUAGE AND CRITICAL THINKING****1. Oral Communication**

1727	COMM	101	1	PUBLIC SPEAKING	3	TH	4:00 PM-6:50 PM		
1728	COMM	101	2	PUBLIC SPEAKING	3	MW	3:00 PM-4:15 PM		
1729	COMM	101	3	PUBLIC SPEAKING	3	TTH	8:30 AM-9:45 AM		
1730	COMM	101	4	PUBLIC SPEAKING	3	TTH	11:30 AM-12:45 PM		
1731	COMM	210	1	INTERPERSONAL COMMUNICATION	3	MW	1:30 PM-2:45 PM		
1732	COMM	220	1	GROUP COMMUNICATION	3	TTH	1:00 PM-2:15 PM		
1275	EDUC	345	1	MEDIA LITERACY AND YOUTH	3	T	4:00 PM-6:50 PM		17
1186	ENGL	106	1	COMPOSITION & RHETORIC II	2	T	11:30 AM-12:45 PM		
**	ENGL	106	01L	COMPOSITION & RHETORIC II	1	TH	11:30 AM-12:45 PM		
1211	ENGL	330	1	WRITING IN THE DISCIPLINES	3	MW	1:30 PM-2:45 PM		
1214	ENGL	330	2	WRITING IN THE DISCIPLINES	3	TH	8:30 AM-11:20 AM		
1215	ENGL	330	3	WRITING IN THE DISCIPLINES	3	MW	3:00 PM-4:15 PM		
1216	ENGL	330	4	WRITING IN THE DISCIPLINES	3	T	8:30 AM-11:20 AM		

**2. English Writing**

1182	ENGL	105	1	COMPOSITION & RHETORIC I	3	TTH	11:30 AM-12:45 PM		
1183	ENGL	105	2	COMPOSITION & RHETORIC I	3	TTH	1:00 PM-2:15 PM		
1184	ENGL	105	3	COMPOSITION & RHETORIC I	3	TTH	4:00 PM-5:15 PM	Mayberry, B.	
1186	ENGL	106	1	COMPOSITION & RHETORIC II	2	T	11:30 AM-12:45 PM		
**	ENGL	106	01L	COMPOSITION & RHETORIC II	1	TH	11:30 AM-12:45 PM		
1211	ENGL	330	1	WRITING IN THE DISCIPLINES	3	MW	1:30 PM-2:45 PM		
1214	ENGL	330	2	WRITING IN THE DISCIPLINES	3	TH	8:30 AM-11:20 AM		
1215	ENGL	330	3	WRITING IN THE DISCIPLINES	3	MW	3:00 PM-4:15 PM		
1216	ENGL	330	4	WRITING IN THE DISCIPLINES	3	T	8:30 AM-11:20 AM		

\*\* Enrollment in Lab auto-enrolls student into lecture



Cls Nbr	Subj	Cat	Sec	Title	Units	Days	Start-End	Faculty	Notes
<b>3. Critical Thinking</b>									
1638	MATH	230	1	LOGIC & MATHEMATICAL REASONI	3	MW	12:00 PM-1:15 PM	Slivinski, D.	
1639	MATH	230	2	LOGIC & MATHEMATICAL REASONI	3	MW	4:30 PM-5:45 PM	Slivinski, D.	
1752	UNIV	110	1	CRITICAL THINKING INTERDISC	2	T	8:00 AM-9:50 AM		
**	UNIV	110	01S	CRITICAL THINKING INTERDISC	1	TH	8:00 AM-8:50 AM		
1754	UNIV	110	2	CRITICAL THINKING INTERDISC	2	F	11:00 AM-12:50 PM		
**	UNIV	110	02S	CRITICAL THINKING INTERDISC	1	F	1:00 PM-1:50 PM		

**CATEGORY B: MATHEMATICS, SCIENCES AND TECHNOLOGY****1. Physical Sciences-Chemistry, Physics, Geology and Earth Sciences**

1430	ART	208	1	PHYSICS OF ART	2	T	2:30 PM-4:20 PM		17
**	ART	208	01L	PHYSICS OF ART	1	TH	2:30 PM-4:20 PM		
1391	ASTR	105	1	INTRO TO THE SOLAR SYSTEM	3	TTH	10:00 AM-11:15 AM		17
1395	ASTR	105	01L	INTRO TO THE SOLAR SYSTEM	1	TH	12:00 PM-1:50 PM		17
1119	BUS	341	1	DRUG DISCOVERY & DEVELOPMENT	3	TTH	5:30 PM-6:45 PM		1,17
1476	CHEM	105	1	INTRODUCTION TO CHEMISTRY	3	TTH	1:00 PM-2:15 PM		4
**	CHEM	121	1	GENERAL CHEMISTRY I	3	MWF	8:00 AM-8:50 AM	Aloisio, S.	1
1482	CHEM	121	01L	GENERAL CHEMISTRY I	1	M	12:00 PM-2:50 PM		1,21,24
1486	CHEM	121	02L	GENERAL CHEMISTRY I	1	T	11:30 AM-2:20 PM		1,21,24
1489	CHEM	121	03L	GENERAL CHEMISTRY I	1	TH	11:30 AM-2:20 PM		1,21,24
**	CHEM	122	1	GENERAL CHEMISTRY II	3	TTH	5:30 PM-6:45 PM		3
1505	CHEM	122	01L	GENERAL CHEMISTRY II	1	T	2:30 PM-5:20 PM		3,21,24
1508	CHEM	122	02L	GENERAL CHEMISTRY II	1	TH	2:30 PM-5:20 PM		3,21,24
1121	CHEM	341	1	DRUG DISCOVERY & DEVELPMNT	3	TTH	5:30 PM-6:45 PM		17
1401	COMP	345	1	DIGITAL IMAGE PROCESSING	3	MW	12:00 PM-1:15 PM	Dougherty, G.	12,17
1120	ECON	341	1	DRUG DISCOVERY & DEVELOPMENT	3	TTH	5:30 PM-6:45 PM		1,17
1443	ENGL	338	1	SCIENCE AND CONSCIENCE	3	MW	4:30 PM-5:45 PM		17
1736	GEOL	121	1	PHYSICAL GEOLOGY	3	MW	1:30 PM-2:45 PM		
**	GEOL	121	01L	PHYSICAL GEOLOGY	1	F	9:00 AM-11:50 AM		
1514	HLTH	434	1	INTRO TO BIOMEDICAL IMAGING	3	W	3:00 PM-5:50 PM	Dougherty, G.	1,17
**	HLTH	434	01L	INTRO TO BIOMEDICAL IMAGING	1	M	2:00 PM-3:50 PM	Dougherty, G.	1,17
1466	MATH	345	1	DIGITAL IMAGE PROCESSING	3	MW	12:00 PM-1:15 PM	Dougherty, G.	12,17
1707	PHSC	170	1	FOUNDATIONS IN PHYS SCIENCE	3	T	8:30 AM-11:20 AM		
1709	PHSC	170	01L	FOUNDATIONS IN PHYS SCIENCE	1	TH	8:30 AM-11:20 AM		
1734	PHSC	170	2	FOUNDATIONS IN PHYS SCIENCE	3	T	2:30 PM-5:20 PM		
1735	PHSC	170	02L	FOUNDATIONS IN PHYS SCIENCE	1	TH	2:30 PM-5:20 PM		
1305	PHYS	100	1	INTRODUCTION TO PHYSICS I	3	M	12:00 PM-2:50 PM	Wood, G.	
1312	PHYS	100	01L	INTRODUCTION TO PHYSICS I	1	W	12:00 PM-2:50 PM	Wood, G.	
1319	PHYS	100	2	INTRODUCTION TO PHYSICS I	3	M	6:00 PM-8:50 PM		
1322	PHYS	100	02L	INTRODUCTION TO PHYSICS I	1	W	6:00 PM-8:50 PM		
1361	PHYS	105	1	INTRO TO THE SOLAR SYSTEM	3	TTH	10:00 AM-11:15 AM		17
1364	PHYS	105	01L	INTRO TO THE SOLAR SYSTEM	1	TH	12:00 PM-1:50 PM		17
1335	PHYS	200	1	GENERAL PHYSICS I	3	T	8:30 AM-11:20 AM	Wood, G.	1
**	PHYS	200	01L	GENERAL PHYSICS I	1	TH	8:30 AM-11:20 AM	Wood, G.	1
1338	PHYS	200	2	GENERAL PHYSICS I	3	T	7:00 PM-9:50 PM		1
**	PHYS	200	02L	GENERAL PHYSICS I	1	TH	7:00 PM-9:50 PM		1
1428	PHYS	208	1	PHYSICS OF ART	2	T	2:30 PM-4:20 PM		17
**	PHYS	208	01L	PHYSICS OF ART	1	TH	2:30 PM-4:20 PM		
1438	PHYS	338	1	SCIENCE & CONSCIENCE	3	MW	4:30 PM-5:45 PM		17
1460	PHYS	345	1	DIGITAL IMAGE PROCESSING	3	MW	12:00 PM-1:15 PM	Dougherty, G.	12,17
1477	PHYS	434	1	INTRO TO BIOMEDICAL IMAGING	3	W	3:00 PM-5:50 PM	Dougherty, G.	1,17
**	PHYS	434	01L	INTRO TO BIOMEDICAL IMAGING	1	M	2:00 PM-3:50 PM	Dougherty, G.	1,17

\*\* Enrollment in Lab auto-enrolls student into lecture



Cls Nbr	Subj	Cat	Sec	Title	Units	Days	Start-End	Faculty	Notes
<b>2. Life Science-Biology</b>									
**	BIOL	100	1	EXPLORING THE LIVING WORLD	3	TTH	11:30 AM-12:45 PM		
1299	BIOL	100	01L	EXPLORING THE LIVING WORLD	1	M	9:00 AM-11:50 AM		21
1300	BIOL	100	02L	EXPLORING THE LIVING WORLD	1	W	3:00 PM-5:50 PM		21
**	BIOL	170	1	FOUNDATIONS OF LIFE SCIENCE	3	MW	4:30 PM-5:45 PM		
1302	BIOL	170	01L	FOUNDATIONS OF LIFE SCIENCE	1	M	6:00 PM-8:50 PM		21
1303	BIOL	170	02L	FOUNDATIONS OF LIFE SCIENCE	1	T	11:30 AM-2:20 PM		21
1304	BIOL	170	03L	FOUNDATIONS OF LIFE SCIENCE	1	T	2:30 PM-5:20 PM		21
<i>Important Notice Regarding Biology 200 : To receive full credit and secure enrollment in Biol 200, you must register for one Lecture and one Lab:</i>									
1306	BIOL	200	1	ORGANISMAL AND POP BIOLOGY	3	MWF	9:00 AM-9:50 AM		
1313	BIOL	200	2	ORGANISMAL AND POP BIOLOGY	3	MW	4:30 PM-5:45 PM		
1308	BIOL	200	01L	ORGANISMAL AND POP BIOLOGY	1	M	12:00 PM-2:50 PM		22
1310	BIOL	200	02L	ORGANISMAL AND POP BIOLOGY	1	W	12:00 PM-2:50 PM		22
1316	BIOL	200	03L	ORGANISMAL AND POP BIOLOGY	1	W	6:00 PM-8:50 PM		22
1314	BIOL	200	04L	ORGANISMAL AND POP BIOLOGY	1	F	11:00 AM-1:50 PM		22
<i>Important Notice Regarding Biology 201 : To receive full credit and secure enrollment in Biol 200, you must register for one Lecture and one Lab:</i>									
1317	BIOL	201	1	CELL AND MOLECULAR BIOLOGY	3	MWF	10:00 AM-10:50 AM	Mozingo, N.	1
1320	BIOL	201	01L	CELL AND MOLECULAR BIOLOGY	1	T			1,22
1321	BIOL	201	01L	CELL AND MOLECULAR BIOLOGY	1	W	12:00 PM-2:50 PM		1,22
1327	BIOL	213	01L	SEX, GERMS AND DISEASES	3	M	9:00 AM-11:50 AM		
1360	BIOL	332	01L	CANCER AND SOCIETY	3	F	9:00 AM-11:50 AM		
1764	ESRM	100	1	INTRO ENVIR SCI/RESOURCE MGMT	3	TTH	10:00 AM-11:15 AM	Rodriguez, D.	6
1765	ESRM	100	2	INTRO ENVIR SCI/RESOURCE MGMT	3	TTH	1:00 PM-2:15 PM	Rodriguez, D.	
1766	ESRM	100	3	INTRO ENVIR SCI/RESOURCE MGMT	3	MWF	10:00 AM-10:50 AM		6
1767	ESRM	100	4	INTRO ENVIR SCI/RESOURCE MGMT	3	TTH	5:30 PM-6:45 PM		
<b>3. Mathematics-Mathematics and Applications</b>									
1756	BIOL	203	1	QUANTITATIVE METHODS FOR BIOL	3	MW	1:30 PM-2:45 PM		
1757	BIOL	203	2	QUANTITATIVE METHODS FOR BIOL	3	TTH	4:00 PM-5:15 PM		
1487	COMP	337	1	SURVEY OF COMPUTER GAMING	3	ARR			19
<i>Instructor to contact students by e-mail, obtain an email account at: <a href="http://mail.dolphin.csuci.edu">http://mail.dolphin.csuci.edu</a></i>									
1623	MATH	108	1	MATHEMATICAL THINKING	3	MWF	11:00 AM-11:50 AM		4
1624	MATH	140	1	CALCULUS FOR BUSINESS	3	MW	12:00 PM-1:15 PM		1
1625	MATH	140	2	CALCULUS FOR BUSINESS	3	MW	1:30 PM-2:45 PM		1
1626	MATH	140	3	CALCULUS FOR BUSINESS	3	MW	6:00 PM-7:15 PM		1
1627	MATH	140	4	CALCULUS FOR BUSINESS	3	TTH	5:30 PM-6:45 PM		1
1628	MATH	150	1	CALCULUS I	4	TTH	4:30 PM-6:20 PM	Wyels, C.	1
1629	MATH	150	2	CALCULUS I	4	TTH	10:00 AM-11:50 AM	Wyels, C.	1
1632	MATH	201	1	ELEMENTARY STATISTICS	3	MWF	9:00 AM-9:50 AM		
1633	MATH	202	1	BIostatistics	3	MW	12:00 PM-1:15 PM		21
1634	MATH	202	2	BIostatistics	3	MW	3:00 PM-4:15 PM		21
1635	MATH	208	1	MODERN MATH ELEMENTARY TCH	3	TTH	4:00 PM-5:15 PM		1
1636	MATH	208	2	MODERN MATH ELEMENTARY TCH	3	MWF	9:00 AM-9:50 AM		1
1637	MATH	208	3	MODERN MATH ELEMENTARY TCH	3	MWF	10:00 AM-10:50 AM		1
1648	MATH	208	1	STATS FOR BUS AND ECON	3	TTH	11:30 AM-12:45 PM		
1649	MATH	208	2	STATS FOR BUS AND ECON	3	TTH	1:00 PM-2:15 PM		
1650	MATH	208	3	STATS FOR BUS AND ECON	3	TTH	4:00 PM-5:15 PM		
1651	MATH	208	4	STATS FOR BUS AND ECON	3	TTH	5:30 PM-6:45 PM		
1652	MATH	208	1	HISTORY OF MATHEMATICS	3				19
<i>Mandatory meeting on Thursday, August 31, 2006 at 2:00pm; obtain an e-mail account at: <a href="http://mail.dolphin.csuci.edu">http://mail.dolphin.csuci.edu</a></i>									
1638	MATH	230	1	LOGIC & MATHEMATICAL REASONI	3	MW	12:00 PM-1:15 PM	Slivinski, D.	
1639	MATH	230	2	LOGIC & MATHEMATICAL REASONI	3	MW	4:30 PM-5:45 PM	Slivinski, D.	
1648	MATH	329	1	STATS FOR BUS AND ECON	3	TTH	11:30 AM-12:45 PM		
1649	MATH	329	2	STATS FOR BUS AND ECON	3	TTH	1:00 PM-2:15 PM		
1650	MATH	329	3	STATS FOR BUS AND ECON	3	TTH	4:00 PM-5:15 PM		
1651	MATH	329	4	STATS FOR BUS AND ECON	3	TTH	5:30 PM-6:45 PM		

\*\* Enrollment in Lab auto-enrolls student into lecture

Cls Nbr	Subj	Cat	Sec	Title	Units	Days	Start-End	Faculty	Notes
1652	MATH	331	1	HISTORY OF MATHEMATICS	3				19
<i>Mandatory meeting on Thursday, August 31, 2006 at 2:00pm; obtain an e-mail account at: <a href="http://mail.dolphin.csuci.edu">http://mail.dolphin.csuci.edu</a></i>									
1654	MATH	331	2	HISTORY OF MATHEMATICS	3				19
<i>Mandatory meeting on Thursday, August 31, 2006 at 2:00pm; obtain an e-mail account at: <a href="http://mail.dolphin.csuci.edu">http://mail.dolphin.csuci.edu</a></i>									
1661	MATH	430	1	RESEARCH DESIGN & DATA	3	W	6:00 PM-8:50 PM	Wiers, M.	

#### 4. Computers and Information Technology

1513	CHEM	305	1	COMPUTER APPLICATIONS CHEM	1	F	1:00 PM-1:50 PM		3
1318	COMP	101	1	COMPUTER LITERACY	3	MWF	8:00 AM-8:50 AM		11
1333	COMP	101	3	COMPUTER LITERACY	3	MWF	9:00 AM-9:50 AM		11
1343	COMP	101	5	COMPUTER LITERACY	3	MWF	10:00 AM-10:50 AM		11
1351	COMP	101	7	COMPUTER LITERACY	3	MWF	11:00 AM-11:50 AM		11
1356	COMP	101	9	COMPUTER LITERACY	3	MWF	12:00 PM-12:50 PM		11
1365	COMP	101	11	COMPUTER LITERACY	3	TTH	8:30 AM-9:45 AM		11
1379	COMP	101	13	COMPUTER LITERACY	3	TTH	10:00 AM-11:15 AM		11
1420	COMP	102	1	WEB DEVELOPMENT	3	MW	1:30 PM-2:45 PM		
1439	COMP	105	1	COMPUTER PROGRAM INTRO	3	TTH	1:00 PM-2:15 PM		
1511	COMP	105	2	COMPUTER PROGRAM INTRO	3	ARR			19
<i>Instructor to contact student by e-mail, obtain an e-mail account at: <a href="http://mail.dolphin.csuci.edu">http://mail.dolphin.csuci.edu</a></i>									
1459	COMP	150	1	OBJECT-ORIENTED PROGRAM	4	MW	12:00 PM-1:50 PM	Bieszczad, A.	1
1462	COMP	150	2	OBJECT-ORIENTED PROGRAM	4	MW	4:00 PM-5:50 PM	Bieszczad, A.	1
1487	COMP	337	1	SURVEY OF COMPUTER GAMING	3	ARR			19
<i>Instructor to contact students by e-mail, obtain an email account at: <a href="http://mail.dolphin.csuci.edu">http://mail.dolphin.csuci.edu</a></i>									
1401	COMP	345	1	DIGITAL IMAGE PROCESSING	3	MW	12:00 PM-1:15 PM	Dougherty, G.	12,17
1481	COMP	447	1	SOCIETAL ISSUES IN COMPUTING	3	ARR			19
<i>Instructor to contact students by email, obtain an e-mail account at: <a href="http://mail.dolphin.csuci.edu">http://mail.dolphin.csuci.edu</a></i>									
1493	COMP	449	1	HUMAN-COMPUTER INTERACTION	3	ARR			19
<i>Instructor to contact student by e-mail, obtain an e-mail account at: <a href="http://mail.dolphin.csuci.edu">http://mail.dolphin.csuci.edu</a></i>									
1460	PHYS	345	1	DIGITAL IMAGE PROCESSING	3	MW	12:00 PM-1:15 PM	Dougherty, G.	12,17

### CATEGORY C: ART, LITERATURE, LANGUAGES AND CULTURES

#### 1. Art

1311	ART	100	1	UNDERSTING ART PROCESSES	2	M	8:00 AM-9:50 AM		21
1329	ART	100	01L	UNDERSTING ART PROCESSES	2	W	8:00 AM-9:50 AM		21
1339	ART	102	1	MULTICULTURAL CHILDREN'S ART	2	M	10:00 AM-12:50 PM		21
**	ART	102	01L	MULTICULTURAL CHILDREN'S ART	1	W	10:00 AM-12:50 PM		21
1387	ART	102	2	MULTICULTURAL CHILDREN'S ART	2	M	7:30 PM-8:45 PM		21
**	ART	102	02L	MULTICULTURAL CHILDREN'S ART	1	W	7:30 PM-8:45 PM		21
1432	ART	102	3	MULTICULTURAL CHILDREN'S ART	2	T	8:00 AM-9:50 AM		21
**	ART	102	03L	MULTICULTURAL CHILDREN'S ART	1	TH	8:00 AM-9:50 AM		21
1450	ART	102	4	MULTICULTURAL CHILDREN'S ART	2	F	9:00 AM-10:50 PM		21
**	ART	102	04L	MULTICULTURAL CHILDREN'S ART	1	F	11:00 AM-12:50 PM		21
1533	ART	110	1	PRE ART TO THE MIDDLE AGES	3	MWF	9:00 AM-9:50 AM		
1541	ART	111	1	RENAISSANCE TO MODERN ART	3	MWF	11:00 AM-11:50 AM		
1552	ART	112	1	ART OF THE EASTERN WORLD	3	TTH	11:30 AM-12:45 PM		
1430	ART	208	1	PHYSICS OF ART	2	T	2:30 PM-4:20 PM		17
**	ART	208	01L	PHYSICS OF ART	1	TH	2:30 PM-4:20 PM		
1584	ART	330	1	CRIT THINK IN A VISUAL WORLD	3	TTH	4:00 PM-5:15 PM		14
1585	ART	331	1	ART AND MASS MEDIA	3	MW	4:30 PM-5:45 PM		
1586	ART	332	1	MULTICULTURAL ART MOVEMENTS	3	MW	3:00 PM-4:15 PM		
1589	ART	334	1	THE BUSINESS OF ART	3	TH	7:00 PM-9:50 PM		17
1590	ART	334	2	THE BUSINESS OF ART	3	MW	1:30 PM-2:45 PM		17
1597	ART	432	1	ARTS HARLEM RENAISSANCE	3	TH	4:00 PM-6:50 PM		17
1594	BUS	334	1	THE BUSINESS OF ART	3	TH	7:00 PM-9:50 PM		17
1595	BUS	334	2	THE BUSINESS OF ART	3	MW	1:30 PM-2:45 PM		17
1229	ENGL	432	1	ARTS HARLEM RENAISSANCE	3	TH	4:00 PM-6:50 PM		17

\*\* Enrollment in Lab auto-enrolls student into lecture



Cls Nbr	Subj	Cat	Sec	Title	Units	Days	Start-End	Faculty	Notes
1504	PAMU	100	1	MUSIC APPRECIATION	3	TTH	8:30 AM-9:45 AM		
1507	PAMU	100	2	MUSIC APPRECIATION	3	TTH	10:00 AM-11:15 AM		
1516	PAMU	200	1	HISTORY OF ROCK	3	MW	12:00 PM-1:15 PM		
1520	PAMU	200	2	HISTORY OF ROCK	3	MW	1:30 PM-2:45 PM		
1537	PAMU	307	1	UNIVERSITY CHORUS	1	M	6:00 PM-8:50 PM		
1553	PAMU	330	1	JAZZ IN AMERICA	3	TTH	8:30 AM-9:45 AM		
1554	PAMU	330	2	JAZZ IN AMERICA	3	TTH	10:00 AM-11:15 AM		
1562	PAMU	343	1	TEACHING MUSIC TO CHILDREN	3	T	11:30 AM-2:30 PM		
1563	PAMU	343	2	TEACHING MUSIC TO CHILDREN	3	T	4:00 PM-6:50 PM		
1781	PAMU	432	1	ARTS HARLEM RENAISSANCE	3	TH	4:00 PM-6:50 PM		17
1428	PHYS	208	1	PHYSICS OF ART	2	T	2:30 PM-4:20 PM		17
**	PHYS	208	01L	PHYSICS OF ART	1	TH	2:30 PM-4:20 PM		

## 2. Literature Courses

1188	ENGL	110	1	MULTICULTURAL LIT NON-MJRS	3	TTH	5:30 PM-6:45 PM	Mayberry, B.	
1189	ENGL	120	1	AMERICAN LITERATURE I	3	MWF	10:00 AM-10:50 AM		
1190	ENGL	120	2	AMERICAN LITERATURE I	3	TTH	1:00 PM-2:15 PM		
1191	ENGL	150	1	BRITISH AND EUROPEAN LIT I	3	MWF	9:00 AM-9:50 AM		
1192	ENGL	150	2	BRITISH AND EUROPEAN LIT I	3	TTH	11:30 AM-12:45 PM		
1195	ENGL	220	1	AMERICAN LITERATURE II	3	MWF	10:00 AM-10:50 AM		
1196	ENGL	250	1	BRITISH AND EUROPEAN LIT II	3	MWF	11:00 AM-11:50 AM		
1217	ENGL	333	1	MULTICULTURAL DRAMA	3	W	4:30 PM-7:20 PM	Mayberry, B.	17
1073	ENGL	334	1	NARRATIVES OF SOUTHERN CAL	3	TTH	10:00 AM-11:15 AM	Barajas/Peters	17
1218	ENGL	337	1	LITERATURE OF THE ENVIRONMENT	3	MW	3:00 PM-4:15 PM	Monsma, B.	
1443	ENGL	338	1	SCIENCE AND CONSCIENCE	3	MW	4:30 PM-5:45 PM		17
1229	ENGL	432	1	ARTS HARLEM RENAISSANCE	3	TH	4:00 PM-6:50 PM		17
1231	ENGL	449	1	PERSPECTIVES MULTICULTURAL LIT	3	MW	12:00 PM-1:15 PM	Monsma, B.	
1438	PHYS	338	1	SCIENCE AND CONSCIENCE	3	MW	4:30 PM-5:45 PM		17

## 3a. Language

1703	ASL	101	1	AMERICAN SIGN LANGUAGE	3	M	6:00 PM-8:50 PM		
1704	ASL	101	2	AMERICAN SIGN LANGUAGE	3	W	6:00 PM-8:50 PM		
1705	ASL	101	3	AMERICAN SIGN LANGUAGE	3	TH	7:00 PM-9:50 PM		
1706	ASL	102	1	AMERICAN SIGN LANGUAGE II	3	MW	4:30 PM-5:45 PM		
1131	SPAN	101	1	ELEMENTARY SPANISH I	4	TTH	12:00 PM-1:50 PM		
1132	SPAN	101	2	ELEMENTARY SPANISH I	4	MW	4:00 PM-5:50 PM		
1133	SPAN	101	3	ELEMENTARY SPANISH I	4	TTH	7:00 PM-8:50 PM		
1134	SPAN	102	1	ELEMENTARY SPANISH II	4	MW	8:00 AM-9:50 AM		1
1137	SPAN	102	2	ELEMENTARY SPANISH II	4	TTH	10:00 AM-11:50 AM	Ballman, T.	1
1141	SPAN	102	3	ELEMENTARY SPANISH II	4	MW	2:00 PM-3:50 PM		1
1144	SPAN	201	1	INTERMEDIATE SPANISH I	4	MW	10:00 AM-11:50 AM	Ballman, T.	1
1156	SPAN	202	1	INTERMEDIATE SPANISH II	4	TTH	4:30 PM-6:20 PM	Jimenez-Jimenez, A.	1
1172	SPAN	211	1	SPAN FOR HERITAGE SPKRS I	4	MW	12:00 PM-1:50 PM	Jimenez-Jimenez, A.	

## 3b. Multicultural

1675	ANTH	102	1	CULTURAL ANTHROPOLOGY	3	TTH	8:30 AM-9:45 AM	Adams, W.	
1676	ANTH	102	2	CULTURAL ANTHROPOLOGY	3	W	7:30 PM-10:20 PM	Adams, W.	
1339	ART	102	1	MULTICULTURAL CHILDREN'S ART	2	M	10:00 AM-12:50 PM		21
**	ART	102	01L	MULTICULTURAL CHILDREN'S ART	1	W	10:00 AM-12:50 PM		21
1387	ART	102	2	MULTICULTURAL CHILDREN'S ART	2	M	7:30 PM-8:45 PM		21
**	ART	102	02L	MULTICULTURAL CHILDREN'S ART	1	W	7:30 PM-8:45 PM		21
1432	ART	102	3	MULTICULTURAL CHILDREN'S ART	2	T	8:00 AM-9:50 AM		21
**	ART	102	03L	MULTICULTURAL CHILDREN'S ART	1	TH	8:00 AM-9:50 AM		21
1450	ART	102	4	MULTICULTURAL CHILDREN'S ART	2	F	9:00 AM-10:50 PM		21
**	ART	102	04L	MULTICULTURAL CHILDREN'S ART	1	F	11:00 AM-12:50 PM		21
1552	ART	112	1	ART OF THE EASTERN WORLD	3	TTH	11:30 AM-12:45 PM		

\*\* Enrollment in Lab auto-enrolls student into lecture



Cls Nbr	Subj	Cat	Sec	Title	Units	Days	Start-End	Faculty	Notes
1056	CHS	100	1	CHICANOS IN SOCIETY	3	TTH	8:30 AM-9:45 AM		
1276	EDUC	451	1	CHICANO/MEXICANO CHILD	3	T	12:00 PM-1:50 PM		
1284	EDUC	512	1	EQUITY,DIVERSITY & FOUNDATIONS	3	TH	4:00 PM-6:50 PM		3
1285	EDUC	512	2	EQUITY,DIVERSITY & FOUNDATIONS	3	W	4:30 PM-7:20 PM		3
1286	EDUC	512	3	EQUITY,DIVERSITY & FOUNDATIONS	3	W	7:30 PM-10:20 PM		3
1287	EDUC	512	4	EQUITY,DIVERSITY & FOUNDATIONS	3	TH	1:00 PM-3:45 PM		3
1288	EDUC	512	5	EQUITY,DIVERSITY & FOUNDATIONS	3	T	8:30 AM-11:20 AM		3
1188	ENGL	110	1	MULTICULUTRAL LIT NON-MJRS	3	TTH	5:30 PM-6:45 PM	Mayberry, B.	
1217	ENGL	333	1	MULTICULTURAL DRAMA	3	W	4:30 PM-7:20 PM	Mayberry, B.	17
1231	ENGL	449	1	PERSPECTIVES MULTICULTURAL LIT	3	MW	12:00 PM-1:15 PM	Monsma, B.	
1553	PAMU	330	1	JAZZ IN AMERICA	3	TTH	8:30 AM-9:45 AM		
1554	PAMU	330	2	JAZZ IN AMERICA	3	TTH	10:00 AM-11:15 AM		
1779	PATH	333	1	MULTICULTURAL DRAMA	3	W	4:30 PM-7:20 PM	Mayberry, B.	17
1777	POLS	330	1	POLITICAL SOCIOLOGY	3	MW	3:00 PM-4:15 PM		17
1721	PSY	344	1	PSYCH AND TRAD ASIAN THOUGHT	3	F	9:00 AM-11:50 AM		8
1108	SOC	330	1	POLITICAL SOCIOLOGY	3	MW	3:00 PM-4:15 PM		17
1144	SPAN	201	1	INTERMEDIATE SPANISH I	4	MW	10:00 AM-11:50 AM	Ballman, T.	1
1156	SPAN	202	1	INTERMEDIATE SPANISH II	4	TTH	4:30 PM-6:20 PM	Jimenez-Jimenez, A.	1
1172	SPAN	211	1	SPAN FOR HERITAGE SPKRS I	4	MW	12:00 PM-1:50 PM	Jimenez-Jimenez, A.	

**CATEGORY D: SOCIAL PERSPECTIVES**

1675	ANTH	102	1	CULTURAL ANTHROPOLOGY	3	TTH	8:30 AM-9:45 AM	Adams, W.	
1676	ANTH	102	2	CULTURAL ANTHROPOLOGY	3	W	7:30 PM-10:20 PM	Adams, W.	
1677	ANTH	332	1	HUMAN ECOLOGY	3	F	9:00 AM-11:50 AM	Adams, W.	17
1585	ART	331	1	ART AND MASS MEDIA	3	MW	4:30 PM-5:45 PM		
1587	ART	333	1	HIST OF SO CAL CHICANA/O ART	3	W	12:00 PM-2:50 PM		17
1588	ART	333	2	HIST OF SO CAL CHICANA/O ART	3	W	6:00 PM-8:50 PM		17
1589	ART	334	1	THE BUSINESS OF ART	3	TH	7:00 PM-9:50 PM		17
1590	ART	334	2	THE BUSINESS OF ART	3	MW	1:30 PM-2:45 PM		17
1598	ART	433	1	WOMEN IN THE ARTS	3	TTH	1:00 PM-2:15 PM		
1764	ESRM	100	1	INTRO ENVIR SCI/RESOURCE MGMT	3	TTH	10:00 AM-11:15 AM	Rodriguez, D.	6
1765	ESRM	100	2	INTRO ENVIR SCI/RESOURCE MGMT	3	TTH	1:00 PM-2:15 PM	Rodriguez, D.	
1766	ESRM	100	3	INTRO ENVIR SCI/RESOURCE MGMT	3	MWF	10:00 AM-10:50 AM		6
1767	ESRM	100	4	INTRO ENVIR SCI/RESOURCE MGMT	3	TTH	5:30 PM-6:45 PM		
1126	BIOL	326	1	SCIENTIFIC & PROFESSION ETHICS	3	TTH	10:00 AM-11:15 AM		17
1128	BIOL	326	2	SCIENTIFIC & PROFESSION ETHICS	3	MW	4:30 PM-5:45 PM		17
1130	BIOL	326	3	SCIENTIFIC & PROFESSION ETHICS	3	TTH	5:30 PM-6:45 PM		17
1360	BIOL	332	1	CANCER AND SOCIETY	3	F	9:00 AM-11:50 AM		
1118	BIOL	342	1	THE ZOO	3	F	9:00 AM-12:00 PM	McNeill/Muraoka	14,17
1385	BIOL	432	1	EPIDEMIOLOGY&ENVIRONMENT	3	TTH	5:30 PM-6:45 PM		3
1594	BUS	334	1	THE BUSINESS OF ART	3	TH	7:00 PM-9:50 PM		17
1595	BUS	334	2	THE BUSINESS OF ART	3	MW	1:30 PM-2:45 PM		17
1119	BUS	341	1	DRUG DISCOVERY & DEVELOPMENT	3	TTH	5:30 PM-6:45 PM		1,17
1115	BUS	342	1	THE ZOO	3	F	9:00 AM-11:50AM	McNeill/Muraoka	14,17
1075	BUS	349	1	HISTORY OF BUSINESS/ECONOMICS	3	MW	12:00 PM-1:15 PM		17
1078	BUS	349	2	HISTORY OF BUSINESS/ECONOMICS	3	W	7:30 PM-10:20 PM		17
1121	CHEM	341	1	DRUG DISCOVERY & DEVELPMNT	3	TTH	5:30 PM-6:45 PM		17
1056	CHS	100	1	CHICANOS IN SOCIETY	3	TTH	8:30 AM-9:45 AM		
1481	COMP	447	1	SOCIETAL ISSUES IN COMPUTING	3	ARR			19
<i>Instructor to contact students by email, obtain an e-mail account at: <a href="http://mail.dolphin.csuci.edu">http://mail.dolphin.csuci.edu</a></i>									
1027	ECON	110	3	PRINCIPLES OF MICROECONOMICS	3	TTH	10:00 AM-11:15 AM	Rivera, P.	
1028	ECON	111	1	PRINCIPLES OF MACROECONOMICS	3	TTH	11:30 AM-12:45 PM		
1029	ECON	111	2	PRINCIPLES OF MACROECONOMICS	3	TH	7:00 PM-9:50 PM		
1120	ECON	341	1	DRUG DISCOVERY & DEVELOPMENT	3	TTH	5:30 PM-6:45 PM		1,17
1116	ECON	342	1	THE ZOO	3	F	9:00 AM-11:50 AM	McNeill/Muraoka	14,17
1076	ECON	349	1	HISTORY OF BUSINESS/ECONOMICS	3	MW	12:00 PM-1:15 PM		17
1079	ECON	349	2	HISTORY OF BUSINESS/ECONOMICS	3	W	7:30 PM-10:20 PM		17

\*\* Enrollment in Lab auto-enrolls student into lecture





Cls Nbr	Subj	Cat	Sec	Title	Units	Days	Start-End	Faculty	Notes
**	EDUC	101	1	INTRODUCTION TO ELEMNTARY SCH2		T	7:45 AM-10:00 AM		6
1268	EDUC	101	1L	INTRODUCTION TO ELEMNTARY SCH1		T	10:00 AM-12:15 PM		
				<i>Off campus except for first class meeting</i>					
**	EDUC	101	2	INTRODUCTION TO ELEMNTARY SCH2		F	7:45 AM-10:00 AM		
1270	EDUC	101	02L	INTRODUCTION TO ELEMNTARY SCH1		F	10:00 AM-12:15 PM		
				<i>Off campus except for first class meeting</i>					
1271	EDUC	320	1	EDUCATION IN MODERN SOCIETY	3	W	9:00 AM-11:50 AM		
1272	EDUC	320	2	EDUCATION IN MODERN SOCIETY	3	W	4:00 PM-6:50 PM		
1273	EDUC	330	1	INTRO TO SECONDARY SCHOOLING	2	TH	7:45 AM-10:00 AM		
				<i>Off campus except for first class meeting</i>					
1274	EDUC	330	01L	INTRO TO SECONDARY SCHOOLING	1	TH	10:00 AM-12:15 PM		
				<i>Off campus except for first class</i>					
1117	EDUC	342	1	THE ZOO	3	F	9:00 AM-11:50 AM	McNeill/Muraoka	14,17
1275	EDUC	345	1	MEDIA LITERACY AND YOUTH	3	T	4:00 PM-6:50 PM		17
1276	EDUC	451	1	CHICANO/MEXICANO CHILD	3	T	12:00 PM-1:50 PM		
1764	ESRM	100	1	INTRO ENVIR SCI/RESOURCE MGMT	3	TTH	10:00 AM-11:15 AM	Rodriguez, D.	6
1765	ESRM	100	2	INTRO ENVIR SCI/RESOURCE MGMT	3	TTH	1:00 PM-2:15 PM	Rodriguez, D.	
1766	ESRM	100	3	INTRO ENVIR SCI/RESOURCE MGMT	3	MWF	10:00 AM-10:50 AM		6
1767	ESRM	100	4	INTRO ENVIR SCI/RESOURCE MGMT	3	TTH	5:30 PM-6:45 PM		
1678	ESRM	332	1	HUMAN ECOLOGY	3	F	9:00 AM-11:50 AM	Adams, W.	17
1057	HIST	211	1	WORLD CIVIL: ORIGINS TO 1500	3	MW	1:30 PM-2:45 PM		
1058	HIST	211	2	WORLD CIVIL: ORIGINS TO 1500	3	TTH	11:30 AM-12:45 PM		
1059	HIST	212	1	WORLD CIVILIZATIONS:SINCE 1500	3	MW	12:00 PM-1:15 PM		
1060	HIST	212	2	WORLD CIVILIZATIONS:SINCE 1500	3	TTH	8:30 AM-9:45 AM		
1819	HIST	212	3	WORLD CIVILIZATIONS:SINCE 1500	3	T	2:30 PM-5:20 PM		
1069	HIST	280	1	THE HISTORIAN'S CRAFT	3	MW	3:00 PM-4:15 PM	Barajas, F.	1
1070	HIST	280	2	THE HISTORIAN'S CRAFT	3	TTH	1:00 PM-2:15 PM	Barajas, F.	1
1831	HIST	333	1	HIST OF SO CAL CHICANO/A ART	3	W	12:00 PM-2:50 PM		17
1832	HIST	333	2	HIST OF SO CAL CHICANO/A ART	3	W	12:00 PM-2:50 PM		17
1072	HIST	334	1	NARRATIVES OF SOUTHERN CAL	3	TTH	10:00 AM-11:15 AM	Barajas/Peters	17
1074	HIST	349	1	HISTORY OF BUSINESS/ECONOMICS	3	MW	12:00 PM-1:15 PM		17
1077	HIST	349	2	HISTORY OF BUSINESS/ECONOMICS	3	W	7:30 PM-10:20 PM		17
1081	HIST	365	1	THEMES IN WORLD HISTORY	3	TH	4:00 PM-6:50 PM		
1086	HIST	413	1	WORLD RELIG & CLASSICAL PHIL	3	MW	3:00 PM-4:15 PM		1
1652	MATH	331	1	HISTORY OF MATHEMATICS	3				19
				<i>Mandatory meeting on Thursday, August 31, 2006 at 2:00pm; obtain an e-mail account at: <a href="http://mail.dolphin.csuci.edu">http://mail.dolphin.csuci.edu</a></i>					
1654	MATH	331	2	HISTORY OF MATHEMATICS	3				19
				<i>Mandatory meeting on Thursday, August 31, 2006 at 2:00pm; obtain an e-mail account at: <a href="http://mail.dolphin.csuci.edu">http://mail.dolphin.csuci.edu</a></i>					
1125	MGT	326	1	SCIENTIFIC & PROFESSION ETHICS	3	TTH	10:00 AM-11:15 AM		
1127	MGT	326	2	SCIENTIFIC & PROFESSION ETHICS	3	MW	4:30 PM-5:45 PM		
1129	MGT	326	3	SCIENTIFIC & PROFESSION ETHICS	3	TTH	5:30 PM-6:45 PM		
1672	POLS	103	1	INTERNATIONAL POLITICS	3	TTH	2:30 PM-3:45 PM		
1777	POLS	330	1	POLITICAL SOCIOLOGY	3	MW	3:00 PM-4:15 PM		17
1369	PSY	100	1	INTRO TO PSYCHOLOGY	3	MWF	9:00 AM-9:50 AM		
1370	PSY	100	2	INTRO TO PSYCHOLOGY	3	TH	4:00 PM-6:50 PM		
1372	PSY	100	3	INTRO TO PSYCHOLOGY	3	TH	11:30 AM-12:45 PM		
1374	PSY	210	1	LEARNING, COGNITION AND DEVL P	3	MWF	10:00 AM-10:50 AM		
1389	PSY	213	1	DEVELOPMENTAL PSYCHOLOGY	3	T	11:30 AM-2:30 PM		1
1390	PSY	213	2	DEVELOPMENTAL PSYCHOLOGY	3	W	4:30 PM-7:20 PM		1
1720	PSY	337	1	PSYCH ETHICS & MORAL PHILOS	3	F	9:00 AM-11:50 AM		8
1145	PSY	345	1	IND WITH DISABILITIES	3	M	9:00 AM-11:50 AM		3,8,17
1146	PSY	345	2	IND WITH DISABILITIES	3	M	4:30 PM-7:15 PM		3,8,17
1147	PSY	345	3	IND WITH DISABILITIES	3	M	6:00 PM-8:50 PM		3,8,17
1149	PSY	345	4	IND WITH DISABILITIES	3	T	10:00 AM-12:45 PM		3,8,17
1150	PSY	345	5	IND WITH DISABILITIES	3	T	7:00 PM-9:50 PM		3,8,17
1151	PSY	345	6	IND WITH DISABILITIES	3	W	12:00 PM-2:50 PM		3,8,17
1152	PSY	345	7	IND WITH DISABILITIES	3	S	9:00 AM-11:50 AM		3,8,17

\*\* Enrollment in Lab auto-enrolls student into lecture



Cls Nbr	Subj	Cat	Sec	Title	Units	Days	Start-End	Faculty	Notes
1722	PSY	432	1	SEMINAR IN LEADERSHIP	3	F	1:00 PM-3:50 PM	Volkan/Sawyer	12
1723	PSY	445	1	ADOLESCENT DEVELOPMENT	3	TTH	8:30 AM-9:45 AM		1
1102	SOC	100	1	INTRO TO SOCIOLOGY	3	MWF	9:00 AM-9:50 AM		
1103	SOC	100	2	INTRO TO SOCIOLOGY	3	MWF	12:00 PM-12:50 PM		
1104	SOC	201	1	SOCIAL PROBLEMS IN SL CONTEXT	3	MWF	10:00 AM-10:50 AM		
1105	SOC	201	2	SOCIAL PROBLEMS IN SL CONTEXT	3	TTH	10:00 AM-11:15 AM		
1108	SOC	330	1	POLITICAL SOCIOLOGY	3	MW	3:00 PM-4:15 PM		17
1153	SPED	345	1	IND WITH DISABILITIES	3	M	9:00 AM-11:50 AM		3,8,17
1154	SPED	345	2	IND WITH DISABILITIES	3	M	4:30 PM-7:15 PM		3,8,17
1155	SPED	345	3	IND WITH DISABILITIES	3	M	6:00 PM-8:50 PM		3,8,17
1157	SPED	345	4	IND WITH DISABILITIES	3	T	10:00 AM-12:45 PM		3,8,17
1158	SPED	345	5	IND WITH DISABILITIES	3	T	7:00 PM-9:50 PM		3,8,17
1159	SPED	345	6	IND WITH DISABILITIES	3	W	12:00 PM-2:50 PM		3,8,17
1161	SPED	345	7	IND WITH DISABILITIES	3	S	9:00 AM-11:50 AM		3,8,17

**CATEGORY E: HUMAN PSYCHOLOGICAL AND PHYSIOLOGICAL PERSPECTIVES**

1327	BIOL	213	1	SEX, GERMS AND DISEASES	3	M	9:00 AM-11:50 AM		
1493	COMP	449	1	HUMAN-COMPUTER INTERACTION	3	ARR			19
<i>Instructor to contact student by e-mail, obtain an e-mail account at: <a href="http://mail.dolphin.csuci.edu">http://mail.dolphin.csuci.edu</a></i>									
1809	HLTH	322	1	HEALTH ISSUES IN EDUCATION	2	M	6:00 PM-7:50 PM		
1810	HLTH	322	2	HEALTH ISSUES IN EDUCATION	2	W	6:00 PM-7:50 PM		
1811	HLTH	322	3	HEALTH ISSUES IN EDUCATION	2	TH	12:00 PM-1:50 PM		
1817	PHED	110	1	WELLNESS	2	M	2:00 PM-3:50 PM	McNeill, A.	
1818	PHED	208	1	INTRODUCTION TO KINESIOLOGY	3	TTH	2:30 PM-3:45 PM	McNeill, A.	
1812	PHED	302	1	MOTOR LEARNING, FITNESS	2	M	6:00 PM-7:50 PM		
1813	PHED	302	2	MOTOR LEARNING, FITNESS	2	M	8:00 PM-9:50 PM		
1814	PHED	302	3	MOTOR LEARNING, FITNESS	2	T	10:00 AM-11:50 AM		
1815	PHED	302	4	MOTOR LEARNING, FITNESS	2	TH	7:00 PM-8:50 PM		
1477	PHYS	434	1	INTRO TO BIOMEDICAL IMAGING	3	W	3:00 PM-5:50 PM	Dougherty, G.	1,17
**	PHYS	434	01L	INTRO TO BIOMEDICAL IMAGING	1	M	2:00 PM-3:50 PM	Dougherty, G.	1,17
1477	PHYS	434	1	INTRO TO BIOMEDICAL IMAGING	3	W	3:00 PM-5:50 PM	Dougherty, G.	1,17
**	PHYS	434	01L	INTRO TO BIOMEDICAL IMAGING	1	M	2:00 PM-3:50 PM	Dougherty, G.	1,17
1369	PSY	100	1	INTRO TO PSYCHOLOGY	3	MWF	9:00 AM-9:50 AM		
1370	PSY	100	2	INTRO TO PSYCHOLOGY	3	TH	4:00 PM-6:50 PM		
1372	PSY	100	3	INTRO TO PSYCHOLOGY	3	TH	11:30 AM-12:45 PM		
1374	PSY	210	1	LEARNING, COGNITION AND DEVL P	3	MWF	10:00 AM-10:50 AM		
1389	PSY	213	1	DEVELOPMENTAL PSYCHOLOGY	3	T	11:30 AM-2:30 PM		1
1390	PSY	213	2	DEVELOPMENTAL PSYCHOLOGY	3	W	4:30 PM-7:20 PM		1
1721	PSY	344	1	PSYCH AND TRAD ASIAN THOUGHT	3	F	9:00 AM-11:50 AM		8
1145	PSY	345	1	IND WITH DISABILITIES	3	M	9:00 AM-11:50 AM		3,8,17
1146	PSY	345	2	IND WITH DISABILITIES	3	M	4:30 PM-7:15 PM		3,8,17
1147	PSY	345	3	IND WITH DISABILITIES	3	M	6:00 PM-8:50 PM		3,8,17
1149	PSY	345	4	IND WITH DISABILITIES	3	T	10:00 AM-12:45 PM		3,8,17
1150	PSY	345	5	IND WITH DISABILITIES	3	T	7:00 PM-9:50 PM		3,8,17
1151	PSY	345	6	IND WITH DISABILITIES	3	W	12:00 PM-2:50 PM		3,8,17
1152	PSY	345	7	IND WITH DISABILITIES	3	S	9:00 AM-11:50 AM		3,8,17
1722	PSY	432	1	SEMINAR IN LEADERSHIP	3	F	1:00 PM-3:50 PM	Volkan/Sawyer	12
1723	PSY	445	1	ADOLESCENT DEVELOPMENT	3	TTH	8:30 AM-9:45 AM		1
1153	SPED	345	1	IND WITH DISABILITIES	3	M	9:00 AM-11:50 AM		3,8,17
1154	SPED	345	2	IND WITH DISABILITIES	3	M	4:30 PM-7:15 PM		3,8,17
1155	SPED	345	3	IND WITH DISABILITIES	3	M	6:00 PM-8:50 PM		3,8,17
1157	SPED	345	4	IND WITH DISABILITIES	3	T	10:00 AM-12:45 PM		3,8,17
1158	SPED	345	5	IND WITH DISABILITIES	3	T	7:00 PM-9:50 PM		3,8,17
1159	SPED	345	6	IND WITH DISABILITIES	3	W	12:00 PM-2:50 PM		3,8,17
1161	SPED	345	7	IND WITH DISABILITIES	3	S	9:00 AM-11:50 AM		3,8,17

\*\* Enrollment in Lab auto-enrolls student into lecture

Cls Nbr	Subj	Cat	Sec	Title	Units	Days	Start-End	Faculty	Notes
<b>UPPER DIVISION INTERDISCIPLINARY GENERAL EDUCATION COURSES</b>									
1677	ANTH	332	1	HUMAN ECOLOGY	3	F	9:00 AM-11:50 AM	Adams, W.	17
1584	ART	330	1	CRIT THINK IN A VISUAL WORLD	3	TTH	4:00 PM-5:15 PM		14
1585	ART	331	1	ART AND MASS MEDIA	3	MW	4:30 PM-5:45 PM		
1586	ART	332	1	MULTICULTURAL ART MOVEMENTS	3	MW	3:00 PM-4:15 PM		
1587	ART	333	1	HIST OF SO CAL CHICANA/O ART	3	W	12:00 PM-2:50 PM		
1588	ART	333	2	HIST OF SO CAL CHICANA/O ART	3	W	6:00 PM-8:50 PM		
1589	ART	334	1	THE BUSINESS OF ART	3	TH	7:00 PM-9:50 PM		17
1590	ART	334	2	THE BUSINESS OF ART	3	MW	1:30 PM-2:45 PM		17
1597	ART	432	1	ARTS HARLEM RENAISSANCE	3	TH	4:00 PM-6:50 PM		17
1598	ART	433	1	WOMEN IN THE ARTS	3	TTH	1:00 PM-2:15 PM		
1360	BIOL	332	1	CANCER AND SOCIETY	3	F	9:00 AM-11:50 AM		
1118	BIOL	342	1	THE ZOO	3	F	9:00 AM-12:00 PM	McNeill/Muraoka	14,17
1385	BIOL	432	1	EPIDEMIOLOGY&ENVIRONMENT	3	TTH	5:30 PM-6:45 PM		3
**	BIOL	433	1	ECOLOGY & THE ENVIRONMENT	3	MWF	12:00 PM-12:50 PM		1,14
1394	BIOL	433	01L	ECOLOGY & THE ENVIRONMENT	1	TH	2:30 PM-5:20 PM		1,14,22
1392	BIOL	433	02L	ECOLOGY & THE ENVIRONMENT	1	F	8:00 AM-10:50 AM		1,14,22
1501	BIOL	434	1	INTRO TO BIOMEDICAL IMAGING	3	W	2:00 PM-3:50 PM	Dougherty, G.	1,17
**	BIOL	434	01L	INTRO TO BIOMEDICAL IMAGING	1	MW	3:00 PM-5:50 PM	Dougherty, G.	1,17
1594	BUS	334	1	THE BUSINESS OF ART	3	TH	7:00 PM-9:50 PM		17
1595	BUS	334	2	THE BUSINESS OF ART	3	MW	1:30 PM-2:45 PM		17
1119	BUS	341	1	DRUG DISCOVERY & DEVELOPMENT	3	TTH	5:30 PM-6:45 PM		1,17
1115	BUS	342	1	THE ZOO	3	F	9:00 AM-11:50AM	McNeill/Muraoka	14,17
1075	BUS	349	1	HISTORY OF BUSINESS/ECONOMICS	3	MW	12:00 PM-1:15 PM		17
1078	BUS	349	2	HISTORY OF BUSINESS/ECONOMICS	3	W	7:30 PM-10:20 PM		17
1121	CHEM	341	1	DRUG DISCOVERY & DEVELPMNT	3	TTH	5:30 PM-6:45 PM		17
1733	COMM	335	1	POLITICS AND FILM	2	M	2:00 PM-3:50 PM	Frisch, S.	17
**	COMM	335	1L	POLITICS AND FILM	1	W	2:00 PM-3:50 PM	Frisch, S	17
1401	COMP	345	1	DIGITAL IMAGE PROCESSING	3	MW	12:00 PM-1:15 PM	Dougherty, G.	12,17
1481	COMP	447	1	SOCIETAL ISSUES IN COMPUTING	3	ARR			19
<i>Instructor to contact students by email, obtain an e-mail account at: <a href="http://mail.dolphin.csuci.edu">http://mail.dolphin.csuci.edu</a></i>									
1493	COMP	449	1	HUMAN-COMPUTER INTERACTION	3	ARR			19
<i>Instructor to contact student by e-mail, obtain an e-mail account at: <a href="http://mail.dolphin.csuci.edu">http://mail.dolphin.csuci.edu</a></i>									
1120	ECON	341	1	DRUG DISCOVERY & DEVELOPMENT	3	TTH	5:30 PM-6:45 PM		1,17
1116	ECON	342	1	THE ZOO	3	F	9:00 AM-11:50 AM	McNeill/Muraoka	14,17
1076	ECON	349	1	HISTORY OF BUSINESS/ECONOMICS	3	MW	12:00 PM-1:15 PM		17
1079	ECON	349	2	HISTORY OF BUSINESS/ECONOMICS	3	W	7:30 PM-10:20 PM		17
1273	EDUC	330	1	INTRO TO SECONDARY SCHOOLING	2	TH	7:45 AM-10:00 AM		
<i>Off campus except for first class meeting</i>									
1274	EDUC	330	01L	INTRO TO SECONDARY SCHOOLING	1	TH	10:00 AM-12:15 PM		
<i>Off campus except for first class.</i>									
1117	EDUC	342	1	THE ZOO	3	F	9:00 AM-11:50 AM	McNeill/Muraoka	14,17
1275	EDUC	345	1	MEDIA LITERACY AND YOUTH	3	T	4:00 PM-6:50 PM		17
1211	ENGL	330	1	WRITING IN THE DISCIPLINES	3	MW	1:30 PM-2:45 PM		
1214	ENGL	330	2	WRITING IN THE DISCIPLINES	3	TH	8:30 AM-11:20 AM		
1215	ENGL	330	3	WRITING IN THE DISCIPLINES	3	MW	3:00 PM-4:15 PM		
1216	ENGL	330	4	WRITING IN THE DISCIPLINES	3	T	8:30 AM-11:20 AM		
1217	ENGL	333	1	MULTICULTURAL DRAMA	3	W	4:30 PM-7:20 PM	Mayberry, B.	17
1073	ENGL	334	1	NARRATIVES OF SOUTHERN CAL	3	TTH	10:00 AM-11:15 AM	Barajas/Peters	17
1218	ENGL	337	1	LITERATURE OF THE ENVIRONMENT	3	MW	3:00 PM-4:15 PM	Monsma, B.	
1443	ENGL	338	1	SCIENCE AND CONSCIENCE	3	MW	4:30 PM-5:45 PM		17
1229	ENGL	432	1	ARTS HARLEM RENAISSANCE	3	TH	4:00 PM-6:50 PM		17
1231	ENGL	449	1	PERSPECTIVES MULTICULTURAL LIT	3	MW	12:00 PM-1:15 PM	Monsma, B.	
1678	ESRM	332	1	HUMAN ECOLOGY	3	F	9:00 AM-11:50 AM	Adams, W.	17
1072	HIST	334	1	NARRATIVES OF SOUTHERN CAL	3	TTH	10:00 AM-11:15 AM	Barajas/Peters	17
1074	HIST	349	1	HISTORY OF BUSINESS/ECONOMICS	3	MW	12:00 PM-1:15 PM		17
1077	HIST	349	2	HISTORY OF BUSINESS/ECONOMICS	3	W	7:30 PM-10:20 PM		17

\*\* Enrollment in Lab auto-enrolls student into lecture



Cls Nbr	Subj	Cat	Sec	Title	Units	Days	Start-End	Faculty	Notes
1652	MATH	331	1	HISTORY OF MATHEMATICS	3				19
<i>Mandatory meeting on Thursday, August 31, 2006 at 2:00pm; obtain an e-mail account at: <a href="http://mail.dolphin.csuci.edu">http://mail.dolphin.csuci.edu</a></i>									
1654	MATH	331	2	HISTORY OF MATHEMATICS	3				19
<i>Mandatory meeting on Thursday, August 31, 2006 at 2:00pm; obtain an e-mail account at: <a href="http://mail.dolphin.csuci.edu">http://mail.dolphin.csuci.edu</a></i>									
1466	MATH	345	1	DIGITAL IMAGE PROCESSING	3	MW	12:00 PM-1:15 PM	Dougherty, G.	12,17
1658	MATH	352	1	PROBABILITY AND STATISTICS	3	TTH	11:30 AM-12:45 PM	Garcia, J.	
1659	MATH	354	1	ANALYSIS OF ALGORITHMS	3	MW	4:30 PM-5:45 PM	Rieger, R.	
1661	MATH	430	1	RESEARCH DESIGN & DATA	3	W	6:00 PM-8:50 PM	Wiers, M.	
1553	PAMU	330	1	JAZZ IN AMERICA	3	TTH	8:30 AM-9:45 AM		
1554	PAMU	330	2	JAZZ IN AMERICA	3	TTH	10:00 AM-11:15 AM		
1562	PAMU	343	1	TEACHING MUSIC TO CHILDREN	3	T	11:30 AM-2:30 PM		
1563	PAMU	343	2	TEACHING MUSIC TO CHILDREN	3	T	4:00 PM-6:50 PM		
1781	PAMU	432	1	ARTS HARLEM RENAISSANCE	3	TH	4:00 PM-6:50 PM		17
1779	PATH	333	1	MULTICULTURAL DRAMA	3	W	4:30 PM-7:20 PM	Mayberry, B.	17
1438	PHYS	338	1	SCIENCE AND CONSCIENCE	3	MW	4:30 PM-5:45 PM		17
1477	PHYS	434	1	INTRO TO BIOMEDICAL IMAGING	3	W	3:00 PM-5:50 PM	Dougherty, G.	1,17
**	PHYS	434	01L	INTRO TO BIOMEDICAL IMAGING	1	M	2:00 PM-3:50 PM	Dougherty, G.	1,17
1777	POLS	330	1	POLITICAL SOCIOLOGY	3	MW	3:00 PM-4:15 PM		17
1696	POLS	335	1	POLITICS AND FILM	2	M	2:00 PM-3:50 PM	Frisch, S.	17
**	POLS	335	1L	POLITICS AND FILM	1	W	2:00 PM-3:50 PM	Frisch, S.	17
1720	PSY	337	1	PSYCH ETHICS & MORAL PHILOS	3	F	9:00 AM-11:50 AM		8
1721	PSY	344	1	PSYCH AND TRAD ASIAN THOUGHT	3	F	9:00 AM-11:50 AM		8
1145	PSY	345	1	IND WITH DISABILITIES	3	M	9:00 AM-11:50 AM		3,8,17
1146	PSY	345	2	IND WITH DISABILITIES	3	M	4:30 PM-7:15 PM		3,8,17
1147	PSY	345	3	IND WITH DISABILITIES	3	M	6:00 PM-8:50 PM		3,8,17
1149	PSY	345	4	IND WITH DISABILITIES	3	T	10:00 AM-12:45 PM		3,8,17
1150	PSY	345	5	IND WITH DISABILITIES	3	T	7:00 PM-9:50 PM		3,8,17
1151	PSY	345	6	IND WITH DISABILITIES	3	W	12:00 PM-2:50 PM		3,8,17
1152	PSY	345	7	IND WITH DISABILITIES	3	S	9:00 AM-11:50 AM		3,8,17
1722	PSY	432	1	SEMINAR IN LEADERSHIP	3	F	1:00 PM-3:50 PM	Volkan, K.	12
1722	PSY	432	1	SEMINAR IN LEADERSHIP	3	F	1:00 PM-3:50 PM	Sawyer, W.	12
1723	PSY	445	1	ADOLESCENT DEVELOPMENT	3	TTH	8:30 AM-9:45 AM		1
1108	SOC	330	1	POLITICAL SOCIOLOGY	3	MW	3:00 PM-4:15 PM		17
1153	SPED	345	1	IND WITH DISABILITIES	3	M	9:00 AM-11:50 AM		3,8,17
1154	SPED	345	2	IND WITH DISABILITIES	3	M	4:30 PM-7:15 PM		3,8,17
1155	SPED	345	3	IND WITH DISABILITIES	3	M	6:00 PM-8:50 PM		3,8,17
1157	SPED	345	4	IND WITH DISABILITIES	3	T	10:00 AM-12:45 PM		3,8,17
1158	SPED	345	5	IND WITH DISABILITIES	3	T	7:00 PM-9:50 PM		3,8,17
1159	SPED	345	6	IND WITH DISABILITIES	3	W	12:00 PM-2:50 PM		3,8,17
1161	SPED	345	7	IND WITH DISABILITIES	3	S	9:00 AM-11:50 AM		3,8,17

\*\* Enrollment in Lab auto-enrolls student into lecture

For course schedule information on the following special session degree programs, contact Extended Education at (805) 437-2748, or email [exed@csuci.edu](mailto:exed@csuci.edu):

Master of Business Administration (MBA)  
Master of Science in Mathematics  
Master of Science in Biotechnology and Bioinformatics

Master of Science in Computer Science  
Master in Education (Principals Leadership Program)  
Bachelor of Science in Information Technology (BSIT)

## COURSE OFFERINGS

Cls Nbr	Subj	Cat	Sec	Title	Units	Days	Start-End	Faculty	GE	Notes
<b>ACCOUNTING</b>										
1003	ACCT	210	1	FINANCIAL ACCOUNTING	3	MW	6:00 PM-7:15 PM			
1004	ACCT	210	2	FINANCIAL ACCOUNTING	3	MW	7:30 PM-8:45 PM			
1005	ACCT	210	3	FINANCIAL ACCOUNTING	3	TTH	8:30 AM-9:45 AM			
1006	ACCT	210	4	FINANCIAL ACCOUNTING	3	TTH	10:00 AM-11:15 AM			
1007	ACCT	220	1	MANAGERIAL ACCOUNTING	3	MW	1:30 PM-2:45 PM			1
1008	ACCT	220	2	MANAGERIAL ACCOUNTING	3	TTH	5:30 PM-6:45 PM			1
1009	ACCT	290	1	INTENSIVE REVIEW	1	S	9:00 AM-1:50 PM			1
<i>Will meet 3 Saturdays: September 9, September 16, September 23</i>										
1010	ACCT	300	1	APPLIED MANAGERIAL ACCNTING	3	MW	3:00 PM-4:15 PM			1
1011	ACCT	300	2	APPLIED MANAGERIAL ACCNTING	3	MW	1:30 PM-2:45 PM			1
1012	ACCT	300	3	APPLIED MANAGERIAL ACCNTING	3	MW	4:30 PM-5:45 PM			1
1013	ACCT	300	4	APPLIED MANAGERIAL ACCNTING	3	MW	6:00 PM-7:15 PM			1
<b>ANTHROPOLOGY</b>										
1675	ANTH	102	1	CULTURAL ANTHROPOLOGY	3	TTH	8:30 AM-9:45 AM	Adams, W.	C3B,D	
1676	ANTH	102	2	CULTURAL ANTHROPOLOGY	3	W	7:30 PM-10:20 PM	Adams, W.	C3B,D	
1677	ANTH	332	1	HUMAN ECOLOGY	3	F	9:00 AM-11:50 AM	Adams, W.	D,INTD	17
1679	ANTH	490	1	SEMINAR IN ANTHROPOLOGY	3	F	1:00 PM-3:50 PM	Adams, W.		
1680	ANTH	490	2	SEMINAR IN ANTHROPOLOGY	3	TH	7:00 PM-9:50 PM	Adams, W.		
<b>ART</b>										
1311	ART	100	1	UNDERSTING ART PROCESSES	2	M	8:00 AM-9:50 AM		C1	21
1329	ART	100	01L	UNDERSTING ART PROCESSES	2	W	8:00 AM-9:50 AM		C1	21
1339	ART	102	1	MULTICULTURAL CHILDREN'S ART 2	2	M	10:00 AM-12:50 PM		C1,C3B	21
**	ART	102	01L	MULTICULTURAL CHILDREN'S ART 1	1	W	10:00 AM-12:50 PM		C1,C3B	21
1387	ART	102	2	MULTICULTURAL CHILDREN'S ART 2	2	M	7:30 PM-8:45 PM		C1,C3B	21
**	ART	102	02L	MULTICULTURAL CHILDREN'S ART 1	1	W	7:30 PM-8:45 PM		C1,C3B	21
1432	ART	102	3	MULTICULTURAL CHILDREN'S ART 2	2	T	8:00 AM-9:50 AM		C1,C3B	21
**	ART	102	03L	MULTICULTURAL CHILDREN'S ART 1	1	TH	8:00 AM-9:50 AM		C1,C3B	21
1450	ART	102	4	MULTICULTURAL CHILDREN'S ART 2	2	F	9:00 AM-10:50 PM		C1,C3B	21
**	ART	102	04L	MULTICULTURAL CHILDREN'S ART 1	1	F	11:00 AM-12:50 PM		C1,C3B	21
1464	ART	105	1	DRAWING AND COMPOSITION	3	TTH	10:00 AM-12:50 PM			21
1467	ART	105	2	DRAWING AND COMPOSITION	3	F	9:00 AM-2:50 PM			21
1471	ART	106	1	COLOR AND DESIGN	3	MW	1:00 PM-3:50 PM			
1483	ART	106	2	COLOR AND DESIGN	3	TTH	1:00 PM-3:50 PM			
1490	ART	107	1	LIFE DRAWING	3	MW	7:00 PM-9:50 PM			20
1495	ART	107	2	LIFE DRAWING	3	TTH	4:00 PM-6:50 PM			20
1502	ART	108	1	VISUAL TECHNOLOGIES	2	T	8:00 AM-9:50 AM	King, L.		
**	ART	108	01L	VISUAL TECHNOLOGIES	1	TH	8:00 AM-9:50 AM	King, L.		
1515	ART	108	2	VISUAL TECHNOLOGIES	2	F	9:00 AM-10:50 PM			
**	ART	108	02L	VISUAL TECHNOLOGIES	1	F	11:00 AM-12:50 PM			
1533	ART	110	1	PRE ART TO THE MIDDLE AGES	3	MWF	9:00 AM-9:50 AM		C1	
1541	ART	111	1	RENAISSANCE TO MODERN ART	3	MWF	11:00 AM-11:50 AM		C1	
1552	ART	112	1	ART OF THE EASTERN WORLD	3	TTH	11:30 AM-12:45 PM		C1,C3B	
1556	ART	201	1	PAINTING	3	MW	10:00 AM-12:50 PM	Reilly, J.		1,20
1558	ART	202	1	SCULPTURE	3	TTH	10:00 AM-12:50 PM	Furmanski, M.		1,20

\*\* Enrollment in Lab auto-enrolls student into lecture



Cls Nbr	Subj	Cat	Sec	Title	Units	Days	Start-End	Faculty	GE	Notes
1559	ART	203	1	ILLUSTRATION	3	MW	4:00 PM-6:50 PM			
1561	ART	204	1	GRAPHIC DESIGN	3	MW	8:00 AM-10:50 AM			
1565	ART	205	1	MULTIMEDIA	3	TTH	10:00 AM-12:50 PM	King, L.		1
1564	ART	206	1	ANIMATION	3	TTH	7:00 PM-9:50 PM			20
1566	ART	207	1	CERAMICS	3	MW	4:00 PM-6:50 PM			22
1430	ART	208	1	PHYSICS OF ART	2	T	2:30 PM-4:20 PM		B1,C1	17
**	ART	208	01L	PHYSICS OF ART	1	TH	2:30 PM-4:20 PM			
1567	ART	310	1	PAINTING MEDIA AND TECH	3	MW	10:00 AM-12:50 PM	Reilly, J.		1
1568	ART	310	2	PAINTING MEDIA AND TECH	3	TTH	1:00 PM-3:50 PM			1
1569	ART	311	1	SCULPTURE MEDIA AND TECH	3	TTH	10:00 AM-12:50 PM	Furmanski, M.		1
1570	ART	312	1	TIME-BASED IMAGE & COMP	3	MW	1:00 PM-3:50 PM			1
1571	ART	313	1	GRAPHIC DESIGN PRINT MEDIA	3	TTH	4:00 PM-6:50 PM			1
1572	ART	314	1	DIGITAL PHOTOGRAPHY	3	TTH	1:00 PM-3:50 PM			1
1573	ART	315	1	ANIMATION MEDIA & TECHNIQUES	3	TTH	7:00 PM-9:50 PM			
1574	ART	320	1	PAINT THEORY AND PROCESS	3	MW	1:00 PM-3:50 PM	Reilly, J.		1,20
1575	ART	320	2	PAINT THEORY AND PROCESS	3	TTH	1:00 PM-3:50 PM			1,20
1576	ART	321	1	SCULPTURE THEORY	3	TTH	1:00 PM-3:50 PM	Furmanski, M.		1,20
1577	ART	322	1	TIME-BASE GRAPHICS & VISUAL	3	MW	1:00 PM-3:50 PM			1,20
1578	ART	323	1	PACKAGING AND PRE-PRESS	3	TTH	7:00 PM-9:50 PM			1,20
1579	ART	324	1	COM DESIGN TECH: WEB DESIGN	3	MW	4:00 PM-6:50 PM	King, L.		1
1580	ART	326	1	3D COMPUTER ANIMATION	3	MW	7:00 PM-9:50 PM			
1581	ART	327	1	MULTIMEDIA THEORY & PROCESS	3	TTH	10:00 AM-12:50 PM	King, L.		1
1582	ART	328	1	PHOTOGRAPHIC THEORY	3	TTH	4:00 PM-6:50 PM			1
1583	ART	329	1	CERAMICS THEORY AND PROCESS	3	MW	4:00 PM-6:50 PM			22
1584	ART	330	1	CRIT THINK IN A VISUAL WORLD	3	TTH	4:00 PM-5:15 PM		C1,INTD	14
1585	ART	331	1	ART AND MASS MEDIA	3	MW	4:30 PM-5:45 PM		C1,D,INTD	
1586	ART	332	1	MULTICULTURAL ART MOVEMENTS	3	MW	3:00 PM-4:15 PM		C1,C3B,INTD	
1587	ART	333	1	HIST OF SO CAL CHICANA/O ART	3	W	12:00 PM-2:50 PM		C3B,D,INTD	
1588	ART	333	2	HIST OF SO CAL CHICANA/O ART	3	W	6:00 PM-8:50 PM		C3B,D,INTD	
1589	ART	334	1	THE BUSINESS OF ART	3	TH	7:00 PM-9:50 PM		C1,D,INTD	17
1590	ART	334	2	THE BUSINESS OF ART	3	MW	1:30 PM-2:45 PM		C1,D,INTD	17
1591	ART	420	1	ADV ARTISTIC PROBLEMS: 2D	3	MW	1:00 PM-3:50 PM	Reilly, J.		20
1592	ART	421	1	ADV ARTISTIC PROBLEMS: 3D	3	TTH	1:00 PM-3:50 PM	Furmanski, M.		1,20
1593	ART	422	1	ADV ART PROB: DIGITAL MEDIA ART	3	MW	1:00 PM-3:50 PM			1,20
1596	ART	423	1	ADV ART PROB: COMM DES TECH	3	TTH	7:00 PM-9:50 PM			1,20
1597	ART	432	1	ARTS HARLEM RENAISSANCE	3	TH	4:00 PM-6:50 PM		C1,C2,INTD	17
1598	ART	433	1	WOMEN IN THE ARTS	3	TTH	1:00 PM-2:15 PM		C1,D,INTD	
1599	ART	450	1	MODERN&CONTEMPORARY ART	3	TTH	10:00 AM-11:15 AM			
1600	ART	489	1	ARTS SEMINAR	3	W	7:30 PM-10:20 PM	Matjas, L.		
1601	ART	490	1	SPECIAL TOPICS IN ART	3	T	7:00 PM-9:50 PM			
1602	ART	492	1	INTERNSHIP IN THE ARTS	1-3***ARR			Reilly, J.		
<i>Portfolio review and instructor consent required</i>										
1603	ART	494	1	DIRECTED INDEPENDENT STUDY	1-3***ARR			Reilly, J.		
1604	ART	494	2	DIRECTED INDEPENDENT STUDY	1-3***ARR					
1605	ART	494	3	DIRECTED INDEPENDENT STUDY	1-3***ARR			Furmanski, M.		
1606	ART	494	4	DIRECTED INDEPENDENT STUDY	1-3***ARR			King, L.		
1607	ART	494	5	DIRECTED INDEPENDENT STUDY	1-3***ARR					
***Select desired number of units when registering/Students must contact the program office at 437-8815 for information on obtaining permission numbers										
1608	ART	499	1	ARTS CAPSTONE PROJECT	3	M	7:30 PM-10:20 PM	Furmanski, M.		9

**AMERICAN SIGN LANGUAGE**

1703	ASL	101	1	AMERICAN SIGN LANGUAGE	3	M	6:00 PM-8:50 PM		C3A	
1704	ASL	101	2	AMERICAN SIGN LANGUAGE	3	W	6:00 PM-8:50 PM		C3A	
1705	ASL	101	3	AMERICAN SIGN LANGUAGE	3	TH	7:00 PM-9:50 PM		C3A	
1706	ASL	102	1	AMERICAN SIGN LANGUAGE II	3	MW	4:30 PM-5:45 PM		C3A	

\*\* Enrollment in Lab auto-enrolls student into lecture



Cls Nbr	Subj	Cat	Sec	Title	Units	Days	Start-End	Faculty	GE	Notes
<b>ASTRONOMY</b>										
1391	ASTR	105	1	INTRO TO THE SOLAR SYSTEM	3	TTH	10:00 AM-11:15 AM		B1	17
1395	ASTR	105	01L	INTRO TO THE SOLAR SYSTEM	1	TH	12:00 PM-1:50 PM		B1	17
<b>BIOLOGY</b>										
**	BIOL	100	1	EXPLORING THE LIVING WORLD	3	TTH	11:30 AM-12:45 PM		B2	
1299	BIOL	100	01L	EXPLORING THE LIVING WORLD	1	M	9:00 AM-11:50 AM		B2	21
1300	BIOL	100	02L	EXPLORING THE LIVING WORLD	1	W	3:00 PM-5:50 PM		B2	21
**	BIOL	170	1	FOUNDATIONS OF LIFE SCIENCE	3	MW	4:30 PM-5:45 PM		B2	
1302	BIOL	170	01L	FOUNDATIONS OF LIFE SCIENCE	1	M	6:00 PM-8:50 PM		B2	21
1303	BIOL	170	02L	FOUNDATIONS OF LIFE SCIENCE	1	T	11:30 AM-2:20 PM		B2	21
1304	BIOL	170	03L	FOUNDATIONS OF LIFE SCIENCE	1	T	2:30 PM-5:20 PM		B2	21
<i>Important Notice Regarding Biology 200 : To receive full credit and secure enrollment in Biol 200, you must register for one Lecture and one Lab:</i>										
1306	BIOL	200	1	ORGANISMAL AND POP BIOLOGY	3	MWF	9:00 AM-9:50 AM		B2	
1313	BIOL	200	2	ORGANISMAL AND POP BIOLOGY	3	MW	4:30 PM-5:45 PM		B2	
1308	BIOL	200	01L	ORGANISMAL AND POP BIOLOGY	1	M	12:00 PM-2:50 PM		B2	22
1310	BIOL	200	02L	ORGANISMAL AND POP BIOLOGY	1	W	12:00 PM-2:50 PM		B2	22
1316	BIOL	200	03L	ORGANISMAL AND POP BIOLOGY	1	W	6:00 PM-8:50 PM		B2	22
1314	BIOL	200	04L	ORGANISMAL AND POP BIOLOGY	1	F	11:00 AM-1:50 PM		B2	22
<i>Important Notice Regarding Biology 201 : To receive full credit and secure enrollment in Biol 200, you must register for one Lecture and one Lab:</i>										
1317	BIOL	201	1	CELL AND MOLECULAR BIOLOGY	3	MWF	10:00 AM-10:50 AM	Mozingo, N.	B2	1
1320	BIOL	201	01L	CELL AND MOLECULAR BIOLOGY	1	T			B2	1,22
1321	BIOL	201	02L	CELL AND MOLECULAR BIOLOGY	1	W	12:00 PM-2:50 PM		B2	1,22
1756	BIOL	203	1	QUANTITATIVE METHODS FOR BIOL3	3	MW	1:30 PM-2:45 PM		B3	
1757	BIOL	203	2	QUANTITATIVE METHODS FOR BIOL3	3	TTH	4:00 PM-5:15 PM		B3	
1324	BIOL	210	1	HUMAN ANATOMY AND PHYS I	3	TTH	1:00 PM-2:15 PM			
**	BIOL	210	01L	HUMAN ANATOMY AND PHYS I	1	TH	5:30 PM-8:20 PM			22
1327	BIOL	213	1	SEX, GERMS AND DISEASES	3	M	9:00 AM-11:50 AM		B2,E	
**	BIOL	300	1	CELL BIOLOGY	3	TTH	8:30 AM-9:45 AM	Wang, C.		3
1332	BIOL	300	01L	CELL BIOLOGY	1	M	12:00 PM-2:50 PM			3,22
1337	BIOL	300	02L	CELL BIOLOGY	1	M	6:00 PM-8:50 PM			3,22
1334	BIOL	300	03L	CELL BIOLOGY	1	TH	8:30 AM-11:20 AM			3,22
**	BIOL	301	1	MICROBIOLOGY	3	TTH	10:00 AM-11:15 AM			3
1345	BIOL	301	01L	MICROBIOLOGY	1	W	9:00 AM-11:50 AM			3,22
1347	BIOL	301	02L	MICROBIOLOGY	1	TH	2:30 PM-5:20 PM			3,22
**	BIOL	302	1	GENETICS	3	MWF	9:00 AM-9:50 AM			3
1350	BIOL	302	01R	GENETICS	1	M	11:00 AM-11:50 AM			3
1352	BIOL	302	02R	GENETICS	1	F	12:00 PM-12:50 PM			3
1355	BIOL	303	1	EVOLUTIONARY BIOLOGY	3	TTH	11:30 AM-12:45 PM	Denton, A.		1
1357	BIOL	311	1	PLANT BIOLOGY AND ECOLOGY	3	MW	1:30 PM-2:45 PM	Denton, A.		14
**	BIOL	311	01L	PLANT BIOLOGY AND ECOLOGY	1	W	3:00 PM-5:50 PM	Denton, A.		14,22
1782	BIOL	313	1	CONSERVATION BIOLOGY	3	TTH	11:30 AM-12:45 PM			17
1783	BIOL	313	01L	CONSERVATION BIOLOGY	1	TH	2:30 PM-5:20 PM			17,22
1126	BIOL	326	1	SCIENTIFIC & PROFESSION ETHICS	3	TTH	10:00 AM-11:15 AM		D	17
1128	BIOL	326	2	SCIENTIFIC & PROFESSION ETHICS	3	MW	4:30 PM-5:45 PM		D	17
1130	BIOL	326	3	SCIENTIFIC & PROFESSION ETHICS	3	TTH	5:30 PM-6:45 PM		D	17
1360	BIOL	332	1	CANCER AND SOCIETY	3	F	9:00 AM-11:50 AM		B2,D,INTD	
1118	BIOL	342	1	THE ZOO	3	F	9:00 AM-12:00 PM	McNeill/Muraoka	D,INTD	14,17
**	BIOL	400	1	MOLECULAR BIOLOGY	3	MW	6:00 PM-7:15 PM			3
1366	BIOL	400	01L	MOLECULAR BIOLOGY	1	M	3:00 PM-5:50 PM			3,22
1367	BIOL	400	02L	MOLECULAR BIOLOGY	1	TH	11:30 AM-2:20 PM			3,22
1371	BIOL	401	1	BIOTECH&RECOMB DNA TECHS	3	TTH	1:00 PM-2:15 PM			1,3
1373	BIOL	401	01L	BIOTECH&RECOMB DNA TECHS	2	TTH	2:30 PM-5:20 PM			1,3,22
1382	BIOL	427	1	DEVELOPMENTAL BIOLOGY	3	TTH	8:30 AM-9:45 AM	Mozingo, N.		1,3
**	BIOL	427	01L	DEVELOPMENTAL BIOLOGY	1	M	3:00 PM-5:50 PM	Mozingo, N.		1,3,22
1385	BIOL	432	1	EPIDEMIOLOGY&ENVIRONMENT	3	TTH	5:30 PM-6:45 PM		B2,D,INTD	3

\*\* Enrollment in Lab auto-enrolls student into lecture



Cls Nbr	Subj	Cat	Sec	Title	Units	Days	Start-End	Faculty	GE	Notes
**	BIOL	433	1	ECOLOGY & THE ENVIRONMENT	3	MWF	12:00 PM-12:50 PM		B2,INTD	1,14
1394	BIOL	433	01L	ECOLOGY & THE ENVIRONMENT	1	TH	2:30 PM-5:20 PM		B2,INTD	1,14,22
1392	BIOL	433	02L	ECOLOGY & THE ENVIRONMENT	1	F	8:00 AM-10:50 AM		B2,INTD	1,14,22
1501	BIOL	434	1	INTRO TO BIOMEDICAL IMAGING	3	W	2:00 PM-3:50 PM	Dougherty, G.	B1,E,INTD	1,17
**	BIOL	434	01L	INTRO TO BIOMEDICAL IMAGING	1	MW	3:00 PM-5:50 PM	Dougherty, G.	B1,E,INTD	1,17
1397	BIOL	490	1	SPECIAL TOPICS	1-3***ARR			Wang, C.		12
1398	BIOL	491	1	SPECIAL LABORATORY TOPICS	1-3***ARR			Wang, C.		3,12
1403	BIOL	492	1	INTERNSHIP	2-3***ARR			Denton, A.		12
1404	BIOL	492	2	INTERNSHIP	2-3***ARR			Mozingo, N.		12
1405	BIOL	492	3	INTERNSHIP	2-3***ARR			Wang, C.		12
1406	BIOL	492	4	INTERNSHIP	2-3***ARR					12
1407	BIOL	492	5	INTERNSHIP	2-3***ARR					12
1408	BIOL	494	1	INDEPENDENT RESEARCH	1-3***ARR			Denton, A.		12
1409	BIOL	494	2	INDEPENDENT RESEARCH	1-3***ARR			Mozingo, N.		12
1410	BIOL	494	3	INDEPENDENT RESEARCH	1-3***ARR			Wang, C.		12
1411	BIOL	494	4	INDEPENDENT RESEARCH	1-3***ARR					12
1412	BIOL	494	5	INDEPENDENT RESEARCH	1-3***ARR					12
1413	BIOL	497	1	DIRECTED STUDY	1-3***ARR			Denton, A.		12
1414	BIOL	497	2	DIRECTED STUDY	1-3***ARR			Mozingo, N.		12
1415	BIOL	497	3	DIRECTED STUDY	1-3***ARR			Wang, C.		12
1416	BIOL	497	4	DIRECTED STUDY	1-3***ARR					12
1417	BIOL	497	5	DIRECTED STUDY	1-3***ARR					12

\*\*\*Select desired number of units when registering/Students must contact the program office at 437-2779 for information on obtaining permission numbers

1418	BIOL	499	1	SENIOR CAP IN BIOLOGY	1	ARR		Denton, A.		9,12
1419	BIOL	499	2	SENIOR CAP IN BIOLOGY	1	F	12:00 PM-2:50 PM			9,12

### BUSINESS

1014	BUS	110	1	BUSINESS LAW	3	T	7:00 PM-9:50 PM			
1015	BUS	110	2	BUSINESS LAW	3	TH	7:00 PM-9:50 PM			
1016	BUS	110	3	BUSINESS LAW	3	MW	3:00 PM-4:15 PM			
1017	BUS	110	4	BUSINESS LAW	3	TTH	2:30 PM-3:45 PM			
1018	BUS	320	1	BUSINESS OPERATIONS	3	T	7:00 PM-9:50 PM			1
1019	BUS	320	2	BUSINESS OPERATIONS	3	W	9:00 AM-11:50 AM			1
1020	BUS	320	3	BUSINESS OPERATIONS	3	W	12:00 PM-2:50 PM			1
1021	BUS	320	4	BUSINESS OPERATIONS	3	W	6:00 PM-8:50 PM			1
1594	BUS	334	1	THE BUSINESS OF ART	3	TH	7:00 PM-9:50 PM		C1,D,INTD	17
1595	BUS	334	2	THE BUSINESS OF ART	3	MW	1:30 PM-2:45 PM		C1,D,INTD	17
1119	BUS	341	1	DRUG DISCOVERY & DEVELOPMENT	3	TTH	5:30 PM-6:45 PM		B1,D,INTD	1,17
1115	BUS	342	1	THE ZOO	3	F	9:00 AM-11:50AM	McNeill/Muraoka	D,INTD	17
1075	BUS	349	1	HISTORY OF BUSINESS/ECONOMICS	3	MW	12:00 PM-1:15 PM		D,INTD	17
1078	BUS	349	2	HISTORY OF BUSINESS/ECONOMICS	3	W	7:30 PM-10:20 PM		D,INTD	17
1022	BUS	499	1	CAPSTONE	3	T	7:00 PM-9:50 PM			1,9
1023	BUS	499	2	CAPSTONE	3	MW	12:00 PM-1:15 PM			1,9
1024	BUS	499	3	CAPSTONE	3	MW	12:00 PM-1:15 PM			1,9

BUS 499 COURSES: Students will need to contact the program office at 437-8545 for information on obtaining permission numbers

### CHEMISTRY

1476	CHEM	105	1	INTRODUCTION TO CHEMISTRY	3	TTH	1:00 PM-2:15 PM		B1	4
**	CHEM	121	1	GENERAL CHEMISTRY I	3	MWF	8:00 AM-8:50 AM	Aloisio, S.	B1	1
1482	CHEM	121	01L	GENERAL CHEMISTRY I	1	M	12:00 PM-2:50 PM		B1	1,21,24
1486	CHEM	121	02L	GENERAL CHEMISTRY I	1	T	11:30 AM-2:20 PM		B1	1,21,24
1489	CHEM	121	03L	GENERAL CHEMISTRY I	1	TH	11:30 AM-2:20 PM		B1	1,21,24
**	CHEM	122	1	GENERAL CHEMISTRY II	3	TTH	5:30 PM-6:45 PM		B1	3
1505	CHEM	122	01L	GENERAL CHEMISTRY II	1	T	2:30 PM-5:20 PM		B1	3,21,24
1508	CHEM	122	02L	GENERAL CHEMISTRY II	1	TH	2:30 PM-5:20 PM		B1	3,21,24
1510	CHEM	123	1	GEN CHEM I PROBLEM-SOLVING	1	M	3:00 PM-3:50 PM	Aloisio, S.		5

\*\* Enrollment in Lab auto-enrolls student into lecture





Cls Nbr	Subj	Cat	Sec	Title	Units	Days	Start-End	Faculty	GE	Notes
1512	CHEM	124	1	GEN CHEM II PROBLEM-SOLVING	1	W	4:30 PM-5:20 PM			5
1513	CHEM	305	1	COMPUTER APPLICATIONS CHEM	1	F	1:00 PM-1:50 PM		B4	3
1518	CHEM	311	1	ORGANIC CHEMISTRY I	3	MWF	10:00 AM-10:50 AM	Hampton, P.		3
1521	CHEM	312	01L	ORGANIC CHEMISTRY I LAB	1	M	12:00 PM-2:50 PM			3,21
1522	CHEM	312	02L	ORGANIC CHEMISTRY I LAB	1	M	3:00 PM-5:50 PM			3,21
1525	CHEM	312	03L	ORGANIC CHEMISTRY I LAB	1	W	3:00 PM-5:50 PM			3,21
1526	CHEM	313	1	ORG CHEM I LRNG COMMUNITY	1	W	9:00 AM-9:50 AM	Hampton, P.		5
1528	CHEM	314	1	ORGANIC CHEMISTRY II	3	TTH	5:30 PM-6:45 PM	Hampton, P.		3
1534	CHEM	315	01L	ORGANIC CHEMISTRY II LAB	1	T	2:30 PM-5:20 PM			3
1535	CHEM	315	02L	ORGANIC CHEMISTRY II LAB	1	W	12:00 PM-2:50 PM			3
1538	CHEM	316	1	ORG CHEM II LRNG COMMUNITY	1	TTH	1:00 PM-1:50 PM	Hampton, P.		5
1121	CHEM	341	1	DRUG DISCOVERY & DEVELPMNT	3	TTH	5:30 PM-6:45 PM		B1,D,INTD	17
1542	CHEM	371	1	PHYSICAL CHEMISTRY I	3	TTH	11:30 AM-12:45 PM			1,3
1543	CHEM	372	01L	PHYS CHEMISTRY LABORATORY	1	W	12:00 PM-2:50 PM			1
1544	CHEM	450	1	INSTRUMENTAL ANALYSIS & LAB	3	TTH	10:00 AM-11:15 AM	Aloisio, S.		1,3
**	CHEM	450	01L	INSTRUMENTAL ANALYSIS & LAB	1	F	9:00 AM-11:50 AM	Aloisio, S.		1,3
**	CHEM	460	1	BIOCHEMISTRY I	3	MW	1:30 PM-2:45 PM			3
1547	CHEM	460	01L	BIOCHEMISTRY I	1	M	3:00 PM-5:50 PM			3,22
1548	CHEM	460	02L	BIOCHEMISTRY I	1	W	3:00 PM-5:50 PM			3,22
1549	CHEM	494	1	INDEPENDENT RESEARCH	1-3***	ARR				12
1550	CHEM	497	1	DIRECTED STUDIES	1-3***	ARR				12
***Select desired number of units when registering/Students must contact the program office at 437-2779 for information on obtaining permission numbers										
1551	CHEM	499	1	CHEM CAPSTONE COLLOQUIUM	1	ARR				1,12

**CHICANO/A STUDIES**

1056	CHS	100	1	CHICANOS IN SOCIETY	3	TTH	8:30 AM-9:45 AM		C3B,D	
------	-----	-----	---	---------------------	---	-----	-----------------	--	-------	--

**COMMUNICATION**

1727	COMM	101	1	PUBLIC SPEAKING	3	TH	4:00 PM-6:50 PM		A1	
1728	COMM	101	2	PUBLIC SPEAKING	3	MW	3:00 PM-4:15 PM		A1	
1729	COMM	101	3	PUBLIC SPEAKING	3	TTH	8:30 AM-9:45 AM		A1	
1730	COMM	101	4	PUBLIC SPEAKING	3	TTH	11:30 AM-12:45 PM		A1	
1731	COMM	210	1	INTERPERSONAL COMMUNICATION	3	MW	1:30 PM-2:45 PM		A1	
1732	COMM	220	1	GROUP COMMUNICATION	3	TTH	1:00 PM-2:15 PM		A1	
1733	COMM	335	1	POLITICS AND FILM	2	M	2:00 PM-3:50 PM	Frisch, S.	INTD	17
**	COMM	335	1L	POLITICS AND FILM	1	W	2:00 PM-3:50 PM	Frisch, S.	INTD	17

**COMPUTER SCIENCE**

1318	COMP	101	1	COMPUTER LITERACY	3	MWF	8:00 AM-8:50 AM		B4	11
1333	COMP	101	3	COMPUTER LITERACY	3	MWF	9:00 AM-9:50 AM		B4	11
1343	COMP	101	5	COMPUTER LITERACY	3	MWF	10:00 AM-10:50 AM		B4	11
1351	COMP	101	7	COMPUTER LITERACY	3	MWF	11:00 AM-11:50 AM		B4	11
1356	COMP	101	9	COMPUTER LITERACY	3	MWF	12:00 PM-12:50 PM		B4	11
1365	COMP	101	11	COMPUTER LITERACY	3	TTH	8:30 AM-9:45 AM		B4	11
1379	COMP	101	13	COMPUTER LITERACY	3	TTH	10:00 AM-11:15 AM		B4	11
1420	COMP	102	1	WEB DEVELOPMENT	3	MW	1:30 PM-2:45 PM		B4	
1439	COMP	105	1	COMPUTER PROGRAM INTRO	3	TTH	1:00 PM-2:15 PM		B4	
1511	COMP	105	2	COMPUTER PROGRAM INTRO	3	ARR			B4	19
<i>Instructor to contact student by e-mail, obtain an e-mail account at: <a href="http://mail.dolphin.csuci.edu">http://mail.dolphin.csuci.edu</a></i>										
1459	COMP	150	1	OBJECT-ORIENTED PROGRAM	4	MW	12:00 PM-1:50 PM	Bieszczad, A.	B4	1
1462	COMP	150	2	OBJECT-ORIENTED PROGRAM	4	MW	4:00 PM-5:50 PM	Bieszczad, A.	B4	1
1426	COMP	151	1	DATA STRUCT&PRO DESIGN	4	TTH	4:30 PM-6:20 PM			1,13,22
1447	COMP	162	1	COMPUTER ARCH & ASSY LANG	3	MW	12:00 PM-1:15 PM			1,13,22
1453	COMP	262	1	COMP ORGANIZ/ARCHITECTURE	3	TTH	4:00 PM-5:15 PM			1
1487	COMP	337	1	SURVEY OF COMPUTER GAMING	3	ARR			B3,B4	19
<i>Instructor to contact students by e-mail, obtain an email account at: <a href="http://mail.dolphin.csuci.edu">http://mail.dolphin.csuci.edu</a></i>										
1401	COMP	345	1	DIGITAL IMAGE PROCESSING	3	MW	12:00 PM-1:15 PM	Dougherty, G.	B1,B4,INTD	12,17

\*\* Enrollment in Lab auto-enrolls student into lecture



Cls Nbr	Subj	Cat	Sec	Title	Units	Days	Start-End	Faculty	GE	Notes
1422	COMP	350	1	SOFTWARE ENGINEERING	3	MW	6:00 PM-7:15 PM			22
1421	COMP	362	1	OPERATING SYSTEMS	3	MW	3:00 PM-4:15 PM			
1465	COMP	425	1	COMPUTER GAME PGRMMING	3	TH	7:00 PM-9:50 PM	Bieszczad, A.		
1481	COMP	447	1	SOCIETAL ISSUES IN COMPUTING	3	ARR			B4,D,INTD	19
<i>Instructor to contact students by email, obtain an e-mail account at: <a href="http://mail.dolphin.csuci.edu">http://mail.dolphin.csuci.edu</a></i>										
1493	COMP	449	1	HUMAN-COMPUTER INTERACTION	3	ARR			B4,E,INTD	19
<i>Instructor to contact student by e-mail, obtain an e-mail account at: <a href="http://mail.dolphin.csuci.edu">http://mail.dolphin.csuci.edu</a></i>										
1774	COMP	451	1	ADV OBJECT-ORIENTED PROG	3	T	7:00 PM-9:50 PM	Bieszczad, A.		
1433	COMP	452	1	COMPUT BIOINFORMATICS	4	M	7:30 PM-9:30 PM			
1674	COMP	454	1	AUTOMATA, LANG & COMPUT	3	ARR				19
<i>Instructor to contact student by e-mail, obtain an e-mail account at: <a href="http://mail.dolphin.csuci.edu">http://mail.dolphin.csuci.edu</a></i>										
1503	COMP	469	1	ART INTELLIG/NEURAL NETS	3	ARR				19
<i>Instructor to contact student by e-mail, obtain an e-mail account at: <a href="http://mail.dolphin.csuci.edu">http://mail.dolphin.csuci.edu</a></i>										
1523	COMP	492	1	INTERNSHIP	3	ARR				8,12
1527	COMP	494	1	INDEPENDENT RESEARCH	3	ARR				8,12
1532	COMP	497	1	DIRECTED STUDIES	3	ARR				8,12

**ECONOMICS**

1025	ECON	110	1	PRINCIPLES OF MICROECONOMICS	3	M	6:00 PM-8:50 PM		D	
1026	ECON	110	2	PRINCIPLES OF MICROECONOMICS	3	MW	3:00 PM-4:15 PM		D	
1027	ECON	110	3	PRINCIPLES OF MICROECONOMICS	3	TTH	10:00 AM-11:15 AM	Rivera, P.	D	
1028	ECON	111	1	PRINCIPLES OF MACROECONOMICS	3	TTH	11:30 AM-12:45 PM		D	
1029	ECON	111	2	PRINCIPLES OF MACROECONOMICS	3	TH	7:00 PM-9:50 PM		D	
1030	ECON	310	1	INTERMEDIATE MICROECONOMICS	3	MW	3:00 PM-4:15 PM			1
1031	ECON	310	2	INTERMEDIATE MICROECONOMICS	3	MW	1:30 PM-2:45 PM			1
1032	ECON	311	1	INTERMEDIATE MACROECONOMICS	3	M	6:00 PM-8:50 PM			1
1033	ECON	320	1	MONEY AND BANKING	3	MW	3:00 PM-4:15 PM			1
1034	ECON	320	2	MONEY AND BANKING	3	TTH	5:30 PM-6:45 PM			1
1035	ECON	329	1	MANAGERIAL ECONOMICS	3	W	6:00 PM-8:50 PM			1
1036	ECON	329	2	MANAGERIAL ECONOMICS	3	TTH	11:30 AM-12:45 PM			1
1120	ECON	341	1	DRUG DISCOVERY & DEVELOPMENT	3	TTH	5:30 PM-6:45 PM		B1,D,INTD	1,17
1116	ECON	342	1	THE ZOO	3	F	9:00 AM-11:50 AM	McNeil/Muraoka	D,INTD	14,17
1076	ECON	349	1	HISTORY OF BUSINESS/ECONOMICS	3	MW	12:00 PM-1:15 PM		D,INTD	17
1079	ECON	349	2	HISTORY OF BUSINESS/ECONOMICS	3	W	7:30 PM-10:20 PM		D,INTD	17
1037	ECON	370	1	THE WORLD ECONOMY	3	MW	3:00 PM-4:15 PM			1
1038	ECON	411	1	ECONOMICS OF ENTREPRENEURSHIP	3	MW	4:30 PM-5:45 PM			1

**EDUCATION MULTIPLE SUBJECT PROGRAM**

1148	EDMC	550	1	THEORY OF BILINGUAL EDUCATION	2	T	4:30 PM-6:20 PM			
<i>Open to students admitted to a credential program or holders of valid teaching credentials.</i>										
1160	EDMC	560	1	ENGLISH LANGUAGE DEVELOPMENT	2	T	7:00 PM-8:50 PM			
<i>Open to students admitted to a credential program or holders of valid teaching credentials.</i>										
1174	EDMS	522	1	LITERACY 1: MULTICULTURAL	3	W	1:00 PM-3:50 PM	Correia, M.		5,10,12
<i>Course meets weeks of 8/28 to 10/20.</i>										
						F	9:00 AM-11:50 AM			
1175	EDMS	522	2	LITERACY 1: MULTICULTURAL	3	T	4:30 PM-7:20 PM	Correia, M.		5,10,12
1176	EDMS	523	1	LITERACY 2: MULTICULTURAL	4	WF	9:00 AM-12:50 PM			5,10,12
<i>Course meets weeks of 8/28 to 10/20.</i>										
1177	EDMS	523	2	LITERACY 2: MULTICULTURAL	4	M	4:30 PM-8:20 PM			5,10,12
1185	EDMS	526	1	MODERN METHODS IN MATHEMA	3	M	4:30 PM-7:20 PM			5,10,12
<i>Open to Special Education and Part-Time Multiple Subject students only. Course meets 16 weeks.</i>										
1187	EDMS	526	2	MODERN METHODS IN MATHEMA	3	M	1:00 PM-3:50 PM			5,10,12
<i>Course meets weeks of 8/28 to 10/20.</i>										
						W	9:00 AM-11:50 AM			
1193	EDMS	527	1	HISTORY, SOCIAL STUDIES	4	TH	4:30 PM-8:20 PM			5,10,12
1194	EDMS	527	2	HISTORY, SOCIAL STUDIES	4	MTH	8:30 AM-12:20 PM			5,10,12
<i>Course meets weeks of 8/28 to 10/20.</i>										
1197	EDMS	529	1	SCIENCE, HEALTH AND PHYS ED	4	TH	4:30 PM-8:20 PM			5,10,12
1199	EDMS	529	2	SCIENCE, HEALTH AND PHYS ED	4	M	9:00 AM-12:50 PM	Bleicher, R.		5,10,12
<i>Course meets weeks of 8/28 to 10/20.</i>										
						TH	10:00 AM-1:50 PM	Bleicher, R.		5,10,12

\*\* Enrollment in Lab auto-enrolls student into lecture

Cls Nbr	Subj	Cat	Sec	Title	Units	Days	Start-End	Faculty	GE	Notes
1203	EDMS	562	1	FIELD EXPERIENCE MULTIPLE SUBJ 2	W		8:00 AM-3:50 PM			5,10,12
				<i>Course meets 16 weeks.</i>						
				<i>NOTE: Students must register with the Student Teaching Coordinator in Bell Tower West Room 1133., Off campus except for first class.</i>						
1205	EDMS	565	1	INITIAL STUDENT TEACHING	7	T	8:00 AM-3:50 PM			5,10,12
				<i>Tuesday meets weeks of 8/28 to 10/20</i>						
				<i>M-F meets weeks of 10/23 to 12/22.</i>						
				<i>NOTE: Students must register with the Student Teaching Coordinator in Bell Tower West Room 1133., Off campus except for first class.</i>						
1209	EDMS	566	1	INIT STUDENT TEACHING SEMINAR1	W		4:00 PM-5:50 PM			5,10,12
				<i>Class meets weeks 1, 3, 5, 7, 9, 11, 13, and 15.</i>						
1212	EDMS	575	1	ADVANCED STUDENT TEACHING	7	T	8:00 AM-3:50 PM			5,10,12
				<i>Tuesday meets weeks 8/28 to 10/20</i>						
				<i>M-F meets weeks 10/23 to 12/22.</i>						
				<i>NOTE: Students must register with the Student Teaching Coordinator in Bell Tower West Room 1133.</i>						
1213	EDMS	576	1	ADV STUDENT TEACHING SEMINAR1	W		4:00 PM-5:50 PM			5,10,12
				<i>Class meets weeks 1, 2, 4, 6, 8, 10, 12, and 14.</i>						

**EDUCATION SINGLE SUBJECT PROGRAM**

1219	EDSS	530	1	GENERAL SECONDARY SCHOOL	3	MW	4:30 PM-7:20 PM	Grier, J.		5,10,12
				<i>Course meets weeks of 8/28 to 10/20.</i>						
1220	EDSS	531	1	TEACHING MATH IN MIDDLE SCH	3	TTH	4:30 PM-7:20 PM			5,10,12
				<i>Course meets weeks of 8/28 to 10/20.</i>						
1221	EDSS	532	1	TEACHING SCIENCE IN MIDDLE SCH3		TTH	4:30 PM-7:20 PM			5,10,12
				<i>Course meets weeks of 8/28 to 10/20.</i>						
1222	EDSS	533	1	TEACHING WRITING AND LIT	3	TTH	4:30 PM-7:20 PM	Adler, M.		5,10,12
				<i>Course meets weeks of 8/28 to 10/20.</i>						
1223	EDSS	540	1	LITERACY IN SECONDARY SCH	3	MW	4:30 PM-7:20 PM			5,10,12
				<i>Course meets weeks of 8/28 to 10/20.</i>						
1224	EDSS	560	1	ACCESS TO LEARNING: SPECIAL	2	TTH	7:30 PM-9:10 PM	Itkonen, T.		5,10,12
				<i>Course meets weeks of 8/28 to 10/20.</i>						
1225	EDSS	570	1	FIELD EXPERIENCE MIDDLE SCH	1	T	8:00 AM-11:50 AM	Grier, J.		5,10,12
				<i>Students must register with the Student Teaching Coordinator in Bell Tower West Room 1133.</i>						
1230	EDSS	570	2	FIELD EXPERIENCE MIDDLE SCH	1	W	8:00 AM-11:50 AM	Grier, J.		5,10,12
				<i>Students must register with the Student Teaching Coordinator in Bell Tower West Room 1133.</i>						
1234	EDSS	571	1	STUDENT TEACHING SEMINAR-MS	1	M	7:30 PM-9:20 PM	Grier, J.		5,10,12
				<i>Course meets weeks 1, 3, 5, 8, 9, 11, 13, and 15.</i>						
1240	EDSS	575	1	STUDENT TEACHING MIDDLE SCH	6	TW	8:00 AM-11:50 AM	Grier, J.		5,10,12
				<i>Tuesday/Wednesday class meets weeks of 8/28 to 10/20</i>						
				<i>M-F class meets weeks of 10/23 to 12/15.</i>						
				<i>Students must register with the Student Teaching Coordinator in Bell Tower West 1133.</i>						
1263	EDSS	580	1	FIELD EXPERIENCE HIGH SCHOOL	1	T	8:00 AM-11:50 AM	Grier, J.		5,10,12
				<i>Students must register with the Student Teaching Coordinator in Bell Tower West Room 1133.</i>						
1264	EDSS	580	2	FIELD EXPERIENCE HIGH SCHOOL	1	W	8:00 AM-11:50 AM	Grier, J.		5,10,12
				<i>Students must register with the Student Teaching Coordinator in Bell Tower West Room 1133.</i>						
1265	EDSS	581	1	STUDENT TEACHING SEMINAR-HS	1	M	7:30 PM-9:20 PM	Grier, J.		5,10,12
				<i>Class meets weeks 1, 4, 6, 8, 10, 12, 14, 15. Students must register with the Student Teaching Coordinator in Bell Tower West Room 1133</i>						
1266	EDSS	585	1	STUDENT TEACHING HIGH SCH	6	TW	8:00 AM-11:50 AM	Grier, J.		5,10,12
				<i>Tuesday-Wednesday meets weeks of 8/28 to 10/20</i>						
				<i>M-F meets weeks of 10/23 to 12/15.</i>						
				<i>Students must register with the Student Teaching Coordinator in Bell Tower West 1133.</i>						

**EDUCATION**

**	EDUC	101	1	INTRO TO ELEMNTARY SCH	2	T	7:45 AM-10:00 AM		D	6
1268	EDUC	101	1	INTRO TO ELEMNTARY SCH	1	T	10:00 AM-12:15 PM		D	
				<i>Off campus except for first class meeting</i>						
**	EDUC	101	2	INTRO TO ELEMNTARY SCH	2	F	7:45 AM-10:00 AM		D	
1270	EDUC	101	02L	INTRO TO ELEMNTARY SCH	1	F	10:00 AM-12:15 PM		D	
				<i>Off campus except for first class meeting</i>						

\*\* Enrollment in Lab auto-enrolls student into lecture



Cls Nbr	Subj	Cat	Sec	Title	Units	Days	Start-End	Faculty	GE	Notes
1271	EDUC	320	1	EDUCATION IN MODERN SOCIETY	3	W	9:00 AM-11:50 AM		D	
1272	EDUC	320	2	EDUCATION IN MODERN SOCIETY	3	W	4:00 PM-6:50 PM		D	
1273	EDUC	330	1	INTRO TO SECONDARY SCHOOLING	2	TH	7:45 AM-10:00 AM		D,INTD	
<i>Off campus except for first class meeting</i>										
1274	EDUC	330	01L	INTRO TO SECONDARY SCHOOLING	1	TH	10:00 AM-12:15 PM		D,INTD	
<i>Off campus except for first class.</i>										
1117	EDUC	342	1	THE ZOO	3	F	9:00 AM-11:50 AM	McNeill/Muraoka	D,INTD	14,17
1275	EDUC	345	1	MEDIA LITERACY AND YOUTH	3	T	4:00 PM-6:50 PM		A1,D,INTD	17
1276	EDUC	451	1	CHICANO/MEXICANO CHILD	3	T	12:00 PM-1:50 PM		C3B,D	
**	EDUC	451	01L	CHICANO/MEXICANO CHILD	1	T	2:00 PM-3:50 PM			
<i>2 hours per week spent in community settings.</i>										
1278	EDUC	494	1	INDEPENDENT RESEARCH	3	ARR				12
1279	EDUC	497	1	DIRECTED STUDIES	3	ARR				12
1280	EDUC	510	1	LEARNG THEORY & DEVELOPMNT	3	M	9:00 AM-11:50 AM			3
1281	EDUC	510	2	LEARNG THEORY & DEVELOPMENT	3	T	1:00 PM-3:45 PM			3
1282	EDUC	510	3	LEARNG THEORY & DEVELOPMENT	3	TH	4:00 PM-6:50 PM			3
1283	EDUC	510	4	LEARNG THEORY & DEVELOPMENT	3	W	9:00 AM-11:50 AM			3
1284	EDUC	512	1	EQUITY, DIVERSITY, FOUNDATIONS	3	TH	4:00 PM-6:50 PM		C3B	3
1285	EDUC	512	2	EQUITY, DIVERSITY, FOUNDATIONS	3	W	4:30 PM-7:20 PM		C3B	3
1286	EDUC	512	3	EQUITY, DIVERSITY, FOUNDATIONS	3	W	7:30 PM-10:20 PM		C3B	3
1287	EDUC	512	4	EQUITY, DIVERSITY, FOUNDATIONS	3	TH	1:00 PM-3:45 PM		C3B	3
1288	EDUC	512	5	EQUITY, DIVERSITY, FOUNDATIONS	3	T	8:30 AM-11:20 AM		C3B	3
1289	EDUC	520	1	OBSERVING & GUIDING BEHAVIOR	3	M	1:30 PM-4:15 PM			3,5
<i>Students must register with the Student Teacher Coordinator in Bell Tower West Room 1133.</i>										
1290	EDUC	520	2	OBSERVING & GUIDING BEHAVIOR	3	M	4:30 PM-7:20 PM			3,5
<i>Students must register with the Student Teacher Coordinator in Bell Tower West Room 1133.</i>										
1291	EDUC	520	3	OBSERVING & GUIDING BEHAVIOR	3	T	7:00 PM-9:50 PM			3,5
<i>Students must register with the Student Teacher Coordinator in Bell Tower West Room 1133.</i>										
292	EDUC	520	4	OBSERVING & GUIDING BEHAVIOR	3	W	4:30 PM-7:20 PM			3,5
<i>Single Subject prerequisite students only</i>										
<i>Students must register with the Student Teacher Coordinator in Bell Tower West Room 1133</i>										
1293	EDUC	521	1	FIELD EXPERIENCE	1	M	8:00 AM-11:50 AM			5
1294	EDUC	521	2	FIELD EXPERIENCE	1	W	8:00 AM-11:50 AM			5
1295	EDUC	521	3	FIELD EXPERIENCE	1	TH	8:00 AM-11:50 AM			5
<i>All EDUC 521 Courses are held off campus except for first class meeting</i>										

**ENGLISH: LITERATURE & WRITING**

1135	ENGL	102	1	STRETCH COMPOSITION I	3	MW	1:30 PM-2:45 PM			
1136	ENGL	102	2	STRETCH COMPOSITION I	3	MW	1:30 PM-2:45 PM			6
1138	ENGL	102	3	STRETCH COMPOSITION I	3	MW	1:30 PM-2:45 PM			
1139	ENGL	102	4	STRETCH COMPOSITION I	3	MW	3:00 PM-4:15 PM			
1140	ENGL	102	5	STRETCH COMPOSITION I	3	MW	3:00 PM-4:15 PM			
1142	ENGL	102	6	STRETCH COMPOSITION I	3	MW	3:00 PM-4:15 PM			
1143	ENGL	102	7	STRETCH COMPOSITION I	3	MW	4:30 PM-5:45 PM			
1164	ENGL	102	8	STRETCH COMPOSITION I	3	TTH	8:30 AM-9:45 AM			6
1168	ENGL	102	9	STRETCH COMPOSITION I	3	TTH	10:00 AM-11:15 AM			
1169	ENGL	102	10	STRETCH COMPOSITION I	3	TTH	10:00 AM-11:15 AM			
1170	ENGL	102	11	STRETCH COMPOSITION I	3	TTH	10:00 AM-11:15 AM			
1171	ENGL	102	12	STRETCH COMPOSITION I	3	TTH	11:30 AM-12:45 PM			
1173	ENGL	102	13	STRETCH COMPOSITION I	3	TTH	11:30 AM-12:45 PM			
1178	ENGL	102	14	STRETCH COMPOSITION I	3	TTH	1:00 PM-2:15 PM			
1179	ENGL	102	15	STRETCH COMPOSITION I	3	TTH	1:00 PM-2:15 PM			6
1180	ENGL	102	16	STRETCH COMPOSITION I	3	TTH	2:30 PM-3:45 PM			
1181	ENGL	102	17	STRETCH COMPOSITION I	3	TTH	2:30 PM-3:45 PM			
1182	ENGL	105	1	COMPOSITION & RHETORIC I	3	TTH	11:30 AM-12:45 PM		A2	
1183	ENGL	105	2	COMPOSITION & RHETORIC I	3	TTH	1:00 PM-2:15 PM		A2	
1184	ENGL	105	3	COMPOSITION & RHETORIC I	3	TTH	4:00 PM-5:15 PM	Mayberry, B.	A2	

\*\* Enrollment in Lab auto-enrolls student into lecture

Cls Nbr	Subj	Cat	Sec	Title	Units	Days	Start-End	Faculty	GE	Notes
1186	ENGL	106	1	COMPOSITION & RHETORIC II	2	T	11:30 AM-12:45 PM		A1,A2	
**	ENGL	106	01L	COMPOSITION & RHETORIC II	1	TH	11:30 AM-12:45 PM		A1,A2	
1188	ENGL	110	1	MULTICULTRAL LIT NON-MJRS	3	TTH	5:30 PM-6:45 PM	Mayberry, B.	C2,C3B	1
1189	ENGL	120	1	AMERICAN LITERATURE I	3	MWF	10:00 AM-10:50 AM		C2	1
1190	ENGL	120	2	AMERICAN LITERATURE I	3	TTH	1:00 PM-2:15 PM		C2	1
1191	ENGL	150	1	BRITISH AND EUROPEAN LIT I	3	MWF	9:00 AM-9:50 AM		C2	1
1192	ENGL	150	2	BRITISH AND EUROPEAN LIT I	3	TTH	11:30 AM-12:45 PM		C2	1
1195	ENGL	220	1	AMERICAN LITERATURE II	3	MWF	10:00 AM-10:50 AM		C2	1
1196	ENGL	250	1	BRITISH AND EUROPEAN LIT II	3	MWF	11:00 AM-11:50 AM		C2	1
1198	ENGL	310	1	RESEARCH METHODS	3	M	9:00 AM-11:50 AM	Adalian, P.		1
1200	ENGL	312	1	INTRODUCTION TO CHILDREN'S LIT3	3	MWF	12:00 PM-12:50 PM			1
1201	ENGL	312	2	INTRODUCTION TO CHILDREN'S LIT3	3	MW	1:30 PM-2:45 PM			1
1202	ENGL	312	3	INTRODUCTION TO CHILDREN'S LIT3	3	T	2:30 PM-5:20 PM			1
1204	ENGL	315	1	INTRO TO LANGUAGE, STRUCTURE 3	3	MWF	9:00 AM-9:50 AM			1
1206	ENGL	315	2	INTRO TO LANGUAGE, STRUCTURE 3	3	MWF	11:00 AM-11:50 AM			1
1207	ENGL	315	3	INTRO TO LANGUAGE, STRUCTURE 3	3	TTH	2:30 PM-3:45 PM			1
1208	ENGL	325	1	MJR NON-WEST AUTHORS	3	T	11:30 AM-2:30 PM	Peters, J.		1
1210	ENGL	327	1	MAJOR AMERICAN AUTHORS	3	TH	11:30 AM-2:30 PM	Balen, J.		1
1211	ENGL	330	1	WRITING IN THE DISCIPLINES	3	MW	1:30 PM-2:45 PM		A1,A2,INTD	
1214	ENGL	330	2	WRITING IN THE DISCIPLINES	3	TH	8:30 AM-11:20 AM		A1,A2,INTD	
1215	ENGL	330	3	WRITING IN THE DISCIPLINES	3	MW	3:00 PM-4:15 PM		A1,A2,INTD	
1216	ENGL	330	4	WRITING IN THE DISCIPLINES	3	T	8:30 AM-11:20 AM		A1,A2,INTD	
1217	ENGL	333	1	MULTICULTURAL DRAMA	3	W	4:30 PM-7:20 PM	Mayberry, B.	C2,C3B,INTD	17
1073	ENGL	334	1	NARRATIVES OF SOUTHERN CAL	3	TTH	10:00 AM-11:15AM	Barajas/Peters	C2,D,INTD	17
1218	ENGL	337	1	LITERATURE OF THE ENVIRONMT	3	MW	3:00 PM-4:15 PM	Monsma, B.	C2,D,INTD	
1443	ENGL	338	1	SCIENCE AND CONSCIENCE	3	MW	4:30 PM-5:45 PM		B1,C2,INTD	17
1226	ENGL	400	1	CONTEMPORARY LITERATURE	3	W	3:00 PM-5:50 PM	Balen, J.		1
1227	ENGL	410	1	SHAKESPEARE'S PLAYS	3	MW	1:30 PM-2:45 PM			1,17
1228	ENGL	420	1	LITERARY THEORY	3	F	12:00 PM-2:50 PM			1
1229	ENGL	432	1	ARTS HARLEM RENAISSANCE	3	TH	4:00 PM-6:50 PM		C1,C2,INTD	1,17
1231	ENGL	449	1	PERSPECTIVES MULTICULTRAL LIT	3	MW	12:00 PM-1:15 PM	Monsma, B.	C2,C3B,INTD	1
1232	ENGL	453	1	HISPANIC/HISPANIC AMERICAN LIT	3	T	4:00 PM-6:50 PM	Monsma, B.		1
1233	ENGL	454	1	MULTICULTURAL LITERATURE	3	ARR				1
1235	ENGL	460	1	PERSPECT IN CREATIVE WRITING	3	TH	2:30 PM-5:20 PM			1
1236	ENGL	461	1	FICTION WRITING	3	TH	2:30 PM-5:20 PM	Peters, J.		1
1237	ENGL	465	1	CREATIVE WRITING PROJECT	3	ARR				1
1238	ENGL	474	1	APPROACHES ENGLISH GRAMMAR	3	W	3:00 PM-5:50 PM			1
1242	ENGL	475	1	LANGUAGE IN SOCIAL CONTEXT	3	MWF	8:00 AM-8:50 AM			1
1243	ENGL	475	2	LANGUAGE IN SOCIAL CONTEXT	3	MWF	11:00 AM-11:50 AM			1
1244	ENGL	475	3	LANGUAGE IN SOCIAL CONTEXT	3	W	4:30 PM-7:20 PM			1
1245	ENGL	475	4	LANGUAGE IN SOCIAL CONTEXT	3	TTH	11:30 AM-12:45 PM			1
1246	ENGL	475	5	LANGUAGE IN SOCIAL CONTEXT	3	TH	4:00 PM-6:50 PM			1
1247	ENGL	478	1	WRITING REFLECTIVE PRACTICE	3	TTH	1:00 PM-2:15 PM	Adler, M.		1
1256	ENGL	482	1	TECHNICAL WRITING	3	M	12:00 PM-2:50 PM			1
1795	ENGL	483	1	TECHN VISUAL COMMUNICATION	3	MW	4:30 PM-5:45 PM			1
1796	ENGL	483	2	TECHN VISUAL COMMUNICATION	3	MW	6:00 PM-7:15 PM			1
1797	ENGL	483	3	TECHN VISUAL COMMUNICATION	3	TTH	2:00 PM-3:45 PM			1
1798	ENGL	483	4	TECHN VISUAL COMMUNICATION	3	TTH	4:00 PM-5:15 PM			1
1248	ENGL	494	1	INDEPENDT STUDY/SR RESEARCH	3	ARR		Adler, M.		1
1249	ENGL	494	2	INDEPENDT STUDY/SR RESEARCH	3	ARR		Balen, J.		1
1250	ENGL	494	3	INDEPENDT STUDY/SR RESEARCH	3	ARR		Christopher, R.		1
1251	ENGL	494	4	INDEPENDT STUDY/SR RESEARCH	3	ARR		Kilpatrick, N.		1
1252	ENGL	494	5	INDEPENDT STUDY/SR RESEARCH	3	ARR		Mayberry, B.		1
1253	ENGL	494	6	INDEPENDT STUDY/SR RESEARCH	3	ARR		Monsma, B.		1
1254	ENGL	494	7	INDEPENDT STUDY/SR RESEARCH	3	ARR		Peters, J.		1
1255	ENGL	494	8	INDEPENDT STUDY/SR RESEARCH	3	ARR				1
1261	ENGL	499	1	CAPSTONE PROJECT/SR SEMINAR	3	F	9:00 AM-11:50 AM	Adler, M.		1
1262	ENGL	499	2	CAPSTONE PROJECT/SR SEMINAR	3	M	9:00 AM-11:50 AM	Peters, J.		1

\*\* Enrollment in Lab auto-enrolls student into lecture



Cls Nbr	Subj	Cat	Sec	Title	Units	Days	Start-End	Faculty	GE	Notes
<b>ENVIRONMENTAL SCIENCE AND RESOURCE MANAGEMENT</b>										
1764	ESRM	100	1	INTRO ENVIR SCI/RESOURCE MGMT	3	TTH	10:00 AM-11:15 AM	Rodriguez, D.	B2,D	6
1765	ESRM	100	2	INTRO ENVIR SCI/RESOURCE MGMT	3	TTH	1:00 PM-2:15 PM	Rodriguez, D.	B2,D	
1766	ESRM	100	3	INTRO ENVIR SCI/RESOURCE MGMT	3	MWF	10:00 AM-10:50 AM		B2,D	6
1767	ESRM	100	4	INTRO ENVIR SCI/RESOURCE MGMT	3	TTH	5:30 PM-6:45 PM		B2,D	
1768	ESRM	313	1	CONSERVATION BIOLOGY	3	TTH	11:30 AM-12:45 PM			17,21
**	ESRM	313	01L	CONSERVATION BIOLOGY	1	TH	2:30 PM-5:20 PM			17,21
1678	ESRM	332	1	HUMAN ECOLOGY	3	F	9:00 AM-11:50 AM	Adams, W.	D,INTD	17
1770	ESRM	410	1	ENVIRONMENTAL IMPACT	3	W	3:00 PM-5:50 PM	Anderson, S.		
1771	ESRM	464	1	LAND USE PLANNING/AGRI MGMT	3	W	12:00 PM-2:50 PM	Rodriguez, D.		
1772	ESRM	482	1	ENVIRONMENTAL PLAN & RES MGMT	3	T	4:00 PM-6:50 PM	Anderson, S.		
<b>FINANCE</b>										
1039	FIN	300	1	BUSINESS FINANCE	3	TTH	11:30 AM-12:45 PM			1
1040	FIN	300	2	BUSINESS FINANCE	3	W	7:00 PM-9:50 PM			1
1041	FIN	300	3	BUSINESS FINANCE	3	TTH	10:00 AM-11:15 AM			1
<b>GEOLOGY</b>										
1736	GEOL	121	1	PHYSICAL GEOLOGY	3	MW	1:30 PM-2:45 PM		B1	
**	GEOL	121	01L	PHYSICAL GEOLOGY	1	F	9:00 AM-11:50 AM		B1	
1738	GEOL	300	1	FOUNDATIONS OF EARTH SCIENCE	3	M	9:00 AM-11:50 AM			
**	GEOL	300	01L	FOUNDATIONS OF EARTH SCIENCE	1	W	9:00 AM-11:50 AM			
1740	GEOL	300	2	FOUNDATIONS OF EARTH SCIENCE	3	M	6:00 PM-8:50 PM			
**	GEOL	300	02L	FOUNDATIONS OF EARTH SCIENCE	1	W	6:00 PM-8:50 PM			
1742	GEOL	300	3	FOUNDATIONS OF EARTH SCIENCE	3	T	11:30 AM-2:20 PM			
**	GEOL	300	03L	FOUNDATIONS OF EARTH SCIENCE	1	TH	11:30 AM-2:20 PM			
<b>HISTORY</b>										
1057	HIST	211	1	WORLD CIVIL: ORIGINS TO 1500	3	MW	1:30 PM-2:45 PM		D	
1058	HIST	211	2	WORLD CIVIL: ORIGINS TO 1500	3	TTH	11:30 AM-12:45 PM		D	
1059	HIST	212	1	WORLD CIVILIZATIONS:SINCE 1500	3	MW	12:00 PM-1:15 PM		D	
1060	HIST	212	2	WORLD CIVILIZATIONS:SINCE 1500	3	TTH	8:30 AM-9:45 AM		D	
1819	HIST	212	3	WORLD CIVILIZATIONS:SINCE 1500	3	T	2:30 PM-5:20 PM		D	
1061	HIST	270	1	THE UNITED STATES TO 1877	3	TTH	2:30 PM-3:45 PM			15
1062	HIST	270	2	THE UNITED STATES TO 1877	3	TTH	5:30 PM-6:45 PM			15
1063	HIST	271	1	THE UNITED STATES SINCE 1877	3	M	4:30 PM-7:20 PM			15
1064	HIST	271	2	THE UNITED STATES SINCE 1877	3	MW	6:00 PM-7:15 PM			15
1065	HIST	271	3	THE UNITED STATES SINCE 1877	3	W	3:00 PM-5:50 PM			15
1066	HIST	272	1	CONST HISTORY OF THE U.S.	3	MW	1:30 PM-2:45 PM			15
1067	HIST	275	1	THE UNITED STATES TO 1900	3	MW	6:00 PM-7:15 PM			15
1068	HIST	275	2	THE UNITED STATES TO 1900	3	TTH	8:30 AM-9:45 AM			15
1069	HIST	280	1	THE HISTORIAN'S CRAFT	3	MW	3:00 PM-4:15 PM	Barajas, F.	D	1
1070	HIST	280	2	THE HISTORIAN'S CRAFT	3	TTH	1:00 PM-2:15 PM	Barajas, F.	D	1
1831	HIST	333	1	HIST OF SO CAL CHICANO/A ART	3	W	12:00 PM-2:50 PM			17
1832	HIST	333	2	HIST OF SO CAL CHICANO/A ART	3	W	6:00 PM-8:50 PM			17
1072	HIST	334	1	NARRATIVES OF SOUTHERN CAL	3	TTH	10:00 AM-11:15 AM	Barajas/Peters	C2,D,INTD	17
1074	HIST	349	1	HISTORY OF BUSINESS/ECONOMICS	3	MW	12:00 PM-1:15 PM		D,INTD	17
1077	HIST	349	2	HISTORY OF BUSINESS/ECONOMICS	3	W	7:30 PM-10:20 PM		D,INTD	17
1080	HIST	350	1	CHICANO HISTORY AND CULTURE	3	MW	3:00 PM-4:15 PM			
1081	HIST	365	1	THEMES IN WORLD HISTORY	3	TH	4:00 PM-6:50 PM		D	
1082	HIST	369	1	CALIFORNIA HISTORY & CULTURE	3	T	11:30 AM-2:30 PM			
1083	HIST	369	2	CALIFORNIA HISTORY & CULTURE	3	TH	7:00 PM-9:50 PM			
1084	HIST	374	1	UNITED STATES SINCE 1945	3	TTH	1:00 PM-2:15 PM			
1085	HIST	392	1	MODERN CHINA	3	M	4:30 PM-7:20 PM	Huang, N.		
1086	HIST	413	1	WORLD RELIG & CLASSICAL PHIL	3	MW	3:00 PM-4:15 PM		D	1
1088	HIST	420	1	HISTORY OF MEXICO	3	M	6:00 PM-8:50 PM			
1089	HIST	470	1	PEOPLE & EVERYDAY LIFE	3	F	9:00 AM-11:50 AM	Huang, N.		

\*\* Enrollment in Lab auto-enrolls student into lecture

Cls Nbr	Subj	Cat	Sec	Title	Units	Days	Start-End	Faculty	GE	Notes
1090	HIST	490	1	SPECIAL TOPICS	3	M	6:00 PM-8:50 PM			
1091	HIST	490	2	SPECIAL TOPICS	3	W	3:00 PM-5:50 PM			
1092	HIST	490	3	SPECIAL TOPICS	3	TH	2:30 PM-5:20 PM			
1093	HIST	491	1	HISTORIOGRAPHY	3	TH	2:30 PM-5:20 PM			1
1094	HIST	492	1	INTERNSHIP/SERVICE LEARNING	1-3***ARR			Barajas, F.		12
1095	HIST	492	2	INTERNSHIP/SERVICE LEARNING	1-3***ARR			Huang, N.		12
1096	HIST	494	1	INDEPENDENT RESEARCH	1-3***ARR			Barajas, F.		1,12
1097	HIST	494	2	INDEPENDENT RESEARCH	1-3***ARR			Huang, N.		1,12
1098	HIST	497	1	DIRECTED STUDIES	1-3***ARR			Barajas, F.		1,12
1099	HIST	497	2	DIRECTED STUDIES	1-3***ARR			Huang, N.		1,12
1100	HIST	499	1	CAPSTONE IN HISTORY	1-3***ARR			Barajas, F.		12
1101	HIST	499	2	CAPSTONE IN HISTORY	1-3***ARR			Huang, N.		12

\*\*\*Select desired number of units when registering/Students must contact the program office at 437-8835 for information on obtaining permission numbers

### HEALTH

1809	HLTH	322	1	HEALTH ISSUES IN EDUCATION	2	M	6:00 PM-7:50 PM		E	
1810	HLTH	322	2	HEALTH ISSUES IN EDUCATION	2	W	6:00 PM-7:50 PM		E	
1811	HLTH	322	3	HEALTH ISSUES IN EDUCATION	2	TH	12:00 PM-1:50 PM		E	
1514	HLTH	434	1	INTRO TO BIOMEDICAL IMAGING	3	W	3:00 PM-5:50 PM	Dougherty, G.	B1,E,INTD	1,17
**	HLTH	434	01L	INTRO TO BIOMEDICAL IMAGING	1	M	2:00 PM-3:50 PM	Dougherty, G.	B1,E,INTD	1,17

### LIBERAL STUDIES

1726	LS	499	1	CAPSTONE-FAMILY HISTORY	3	W	12:00 PM-1:50 PM	Castaneda, L.		9,12
1785	LS	499	2	CAPSTONE-FAMILY HISTORY	3	W	12:00 PM-1:50 PM			
1786	LS	499	3	CAPSTONE-FAMILY HISTORY	3	ARR				
1787	LS	499	4	CAPSTONE-INFO LITERACY	3	W	2:00 PM-3:50 PM			
1788	LS	499	5	CAPSTONE-LEADERSHIP	3	TH	2:30 PM-4:20 PM			
1789	LS	499	6	CAPSTONE-LEADERSHIP	3	TH	4:30 PM-6:20 PM			
1790	LS	499	7	CAPSTONE-LIBRARY	3	TH	8:30 AM-11:20 AM			
1792	LS	499	8	CAPSTONE-MATHEMATICS	3	ARR		Grzegorzczuk, I.		
1793	LS	499	9	CAPSTONE-ELEM EDUC PRACTICE	3	TH	2:30 PM-4:20 PM	Denney, M.		
1794	LS	499	10	CAPSTONE PROJECT	3	ARR				

LS 499 COURSES: Students will need to contact the program office at 437-3272 for information on obtaining permission numbers

### MATHEMATICS

1609	MATH	94	1	INTRODUCTION TO ALGEBRA	5	MWF	9:00 AM-9:50 AM			13
1609	MATH	94	1	INTRODUCTION TO ALGEBRA	5	F	9:00 AM-10:50 AM			13
1610	MATH	94	2	INTRODUCTION TO ALGEBRA	5	MWF	10:00 AM-10:50 AM			13
1610	MATH	94	2	INTRODUCTION TO ALGEBRA	5	F	10:00 AM-11:50 AM			13
1611	MATH	94	3	INTRODUCTION TO ALGEBRA	5	TTH	12:00 PM-1:50 PM			13
1612	MATH	95	1	INTERMEDIATE ALGEBRA	5	MWF	9:00 AM-9:50 AM			13
1612	MATH	95	1	INTERMEDIATE ALGEBRA	5	F	9:00 AM-10:50 AM			13
1613	MATH	95	2	INTERMEDIATE ALGEBRA	5	WF	10:00 AM-11:50 AM			13
1614	MATH	95	3	INTERMEDIATE ALGEBRA	5	MF	8:00 AM-9:50 AM			13
1616	MATH	95	4	INTERMEDIATE ALGEBRA	5	MW	4:00 PM-5:50 PM			13
1615	MATH	95	5	INTERMEDIATE ALGEBRA	5	TTH	12:00 PM-1:50 PM			13
1617	MATH	101	1	COLLEGE ALGEBRA	3	MWF	10:00 AM-10:50 AM			4
1618	MATH	101	2	COLLEGE ALGEBRA	3	MWF	12:00 PM-12:50 PM			4
1619	MATH	105	1	PRE-CALCULUS	4	MW	8:00 AM-9:50 AM			4
1620	MATH	105	2	PRE-CALCULUS	4	MF	8:00 AM-9:50 AM			
1621	MATH	105	3	PRE-CALCULUS	4	WF	12:00 PM-1:50 PM			
1622	MATH	105	4	PRE-CALCULUS	4	TTH	4:30 PM-6:20 PM			4
1623	MATH	108	1	MATHEMATICAL THINKING	3	MWF	11:00 AM-11:50 AM		B3	4
1624	MATH	140	1	CALCULUS FOR BUSINESS	3	MW	12:00 PM-1:15 PM		B3	1
1625	MATH	140	2	CALCULUS FOR BUSINESS	3	MW	1:30 PM-2:45 PM		B3	1
1626	MATH	140	3	CALCULUS FOR BUSINESS	3	MW	6:00 PM-7:15 PM		B3	1

\*\* Enrollment in Lab auto-enrolls student into lecture



Cls Nbr	Subj	Cat	Sec	Title	Units	Days	Start-End	Faculty	GE	Notes
1627	MATH	140	4	CALCULUS FOR BUSINESS	3	TTH	5:30 PM-6:45 PM		B3	1
1628	MATH	150	1	CALCULUS I	4	TTH	4:30 PM-6:20 PM	Wyels, C.	B3	1
1629	MATH	150	2	CALCULUS I	4	TTH	10:00 AM-11:50 AM	Wyels, C.	B3	1
1630	MATH	151	1	CALCULUS II	4	MW	10:00 AM-11:50 AM			1
1631	MATH	151	2	CALCULUS II	4	TTH	4:30 PM-6:20 PM			
1632	MATH	201	1	ELEMENTARY STATISTICS	3	MWF	9:00 AM-9:50 AM		B3	
1633	MATH	202	1	BIOSTATISTICS	3	MW	12:00 PM-1:15 PM		B3	21
1634	MATH	202	2	BIOSTATISTICS	3	MW	3:00 PM-4:15 PM		B3	21
1635	MATH	208	1	MODERN MATH FOR ELEM TCH	3	TTH	4:00 PM-5:15 PM		B3	1
1636	MATH	208	2	MODERN MATH FOR ELEM TCH	3	MWF	9:00 AM-9:50 AM		B3	1
1637	MATH	208	3	MODERN MATH FOR ELEM TCH	3	MWF	10:00 AM-10:50 AM		B3	1
1638	MATH	230	1	LOGIC & MATHEMATICAL REASONI	3	MW	12:00 PM-1:15 PM	Slivinski, D.	A3,B3	
1639	MATH	230	2	LOGIC & MATHEMATICAL REASONI	3	MW	4:30 PM-5:45 PM	Slivinski, D.	A3,B3	
1640	MATH	240	1	LINEAR ALGEBRA	3	TTH	1:00 PM-2:15 PM			1
1641	MATH	250	1	CALCULUS III	3	TTH	10:00 AM-11:15 AM			1
1642	MATH	300	1	DISCRETE MATHEMATICS	3	MW	12:00 PM-1:15 PM			1
1643	MATH	300	2	DISCRETE MATHEMATICS	3	W	6:00 PM-8:50 PM			1
1644	MATH	308	1	MODERN MATH FOR ELEM TCHRS	3	TTH	2:30 PM-4:20 PM			1
1645	MATH	308	2	MODERN MATH FOR ELEM TCHRS	3	W	3:00 PM-5:50 PM	Thomassin, S.		1
1646	MATH	308	3	MODERN MATH FOR ELEM TCHRS	3	W	6:00 PM-8:50 PM	Thomassin, S.		1
1647	MATH	308	4	MODERN MATH FOR ELEM TCHRS	3	TTH	10:00 AM-11:15 AM			1
1648	MATH	329	1	STATS FOR BUS AND ECON	3	TTH	11:30 AM-12:45 PM		B3	
1649	MATH	329	2	STATS FOR BUS AND ECON	3	TTH	1:00 PM-2:15 PM		B3	
1650	MATH	329	3	STATS FOR BUS AND ECON	3	TTH	4:00 PM-5:15 PM		B3	
1651	MATH	329	4	STATS FOR BUS AND ECON	3	TTH	5:30 PM-6:45 PM		B3	
1652	MATH	331	1	HISTORY OF MATHEMATICS	3				B3,D,INTD	19
<i>Mandatory meeting on Thursday, August 31, 2006 at 2:00pm; obtain an e-mail account at: <a href="http://mail.dolphin.csuci.edu">http://mail.dolphin.csuci.edu</a></i>										
1654	MATH	331	2	HISTORY OF MATHEMATICS	3				B3,D,INTD	19
<i>Mandatory meeting on Thursday, August 31, 2006 at 2:00pm; obtain an e-mail account at: <a href="http://mail.dolphin.csuci.edu">http://mail.dolphin.csuci.edu</a></i>										
1466	MATH	345	1	DIGITAL IMAGE PROCESSING	3	MW	12:00 PM-1:15 PM	Dougherty, G.	B1,B4,INTD	12,17
1656	MATH	350	1	DIFFERENTIAL EQUATIONS	3	TTH	10:00 AM-11:15 AM			
1657	MATH	351	1	REAL ANALYSIS	3	TTH	8:30 AM-9:45 AM			
1658	MATH	352	1	PROBABILITY AND STATISTICS	3	TTH	11:30 AM-12:45 PM	Garcia, J.		
1659	MATH	354	1	ANALYSIS OF ALGORITHMS	3	MW	4:30 PM-5:45 PM	Rieger, R.		
1660	MATH	393	1	ABSTRACT ALGEBRA	3	TTH	4:00 PM-5:15 PM			
1661	MATH	430	1	RESEARCH DESIGN & DATA	3	W	6:00 PM-8:50 PM	Wiers, M.	B2,B3,INTD	
1662	MATH	452	1	COMPUT BIOINFORMATICS	4	M	7:30 PM-9:30 PM			
1663	MATH	492	1	INTERNSHIP	1-3***ARR					
1664	MATH	494	1	INDEPENDENT RESEARCH	1-3***ARR					
<i>***Select desired number of units when registering/Students must contact the program office at 437-8815 for information on obtaining permission numbers</i>										
1665	MATH	497	1	DIRECTED STUDIES	3					
1666	MATH	499	1	SENIOR COLLOQUIUM	1	TH	2:30 PM-3:45 PM			
<b>MANAGEMENT</b>										
1045	MGT	307	1	MANAGEMENT OF ORGANIZATIONS	3	M	6:00 PM-8:50 PM			
1046	MGT	307	2	MANAGEMENT OF ORGANIZATIONS	3	F	9:00 AM-11:50 AM			
1047	MGT	307	3	MANAGEMENT OF ORGANIZATIONS	3	TTH	10:00 AM-11:15 AM			
1048	MGT	307	4	MANAGEMENT OF ORGANIZATIONS	3	TTH	10:00 AM-11:15 AM			
1049	MGT	325	1	ENTREPRENEURIAL MGT	3	MW	6:00 PM-7:15 PM			
1125	MGT	326	1	SCIENTIFIC & PROFESSION ETHICS	3	TTH	10:00 AM-11:15 AM		D	17
1127	MGT	326	2	SCIENTIFIC & PROFESSION ETHICS	3	MW	4:30 PM-5:45 PM		D	17
1129	MGT	326	3	SCIENTIFIC & PROFESSION ETHICS	3	TTH	5:30 PM-6:45 PM		D	17
1050	MGT	492	1	SERVICE LEARNING/INTERNSHIP	3	ARR		Estrada, R.		1





Cls Nbr	Subj	Cat	Sec	Title	Units	Days	Start-End	Faculty	GE	Notes
<b>MANAGEMENT INFORMATION SYSTEMS</b>										
1822	MIS	310	1	MANAGEMENT INFO SYSTEMS	3	TH	7:00 PM-9:50 PM			1
1823	MIS	310	2	MANAGEMENT INFO SYSTEMS	3	TTH	8:30 AM-9:45 AM			1
1824	MIS	310	3	MANAGEMENT INFO SYSTEMS	3	TTH	5:30 PM-6:45 PM			1
<b>MARKETING</b>										
1051	MKT	310	1	PRINCIPLES OF MARKETING	3	T	7:00 PM-9:50 PM			
1052	MKT	310	2	PRINCIPLES OF MARKETING	3	F	12:00 PM-2:50 PM			
1053	MKT	310	3	PRINCIPLES OF MARKETING	3	TTH	2:30 PM-3:45 PM			
1054	MKT	310	4	PRINCIPLES OF MARKETING	3	TTH	4:00 PM-5:15 PM			
1055	MKT	311	1	CONSUMER BEHAVIOR	3	M	9:00 AM-11:50 AM			
<b>PERFORMING ARTS</b>										
1296	PA	101	1	INTRO TO THE PERFORMING ARTS	3	MW	12:00 PM-1:15 PM			
1297	PA	350	1	AUDIENCE & PERFORMANCE STUDIES	2	T	12:00 PM-1:50 PM			
**	PA	350	1L	AUDIENCE & PERFORMANCE STUDIES	1	TH	12:00 PM-1:50 PM			
1496	PADA	151	1	CONDITIONING FOR DANCERS	3	TTH	8:30 AM-11:20 AM			
1504	PAMU	100	1	MUSIC APPRECIATION	3	TTH	8:30 AM-9:45 AM		C1	
1507	PAMU	100	2	MUSIC APPRECIATION	3	TTH	10:00 AM-11:15 AM		C1	
1530	PAMU	109	1	PRIVATE LESSONS	1	M	8:00 AM-9:00 AM			23
1825	PAMU	109	2	PRIVATE LESSONS	1	M	9:00 AM-10:00 AM			23
1826	PAMU	109	3	PRIVATE LESSONS	1	W	10:00 AM-11:00 AM			23
1827	PAMU	109	4	PRIVATE LESSONS	1	W	11:00 AM-12:00 PM			23
1516	PAMU	200	1	HISTORY OF ROCK	3	MW	12:00 PM-1:15 PM		C1	
1520	PAMU	200	2	HISTORY OF ROCK	3	MW	1:30 PM-2:45 PM		C1	
1537	PAMU	307	1	UNIVERSITY CHORUS	1	M	6:00 PM-8:50 PM		C1	
1539	PAMU	309	1	PRIVATE LESSONS	1	M	10:00 AM-11:00 AM			23
1828	PAMU	309	2	PRIVATE LESSONS	1	M	11:00 AM-12:00 PM			23
1829	PAMU	309	3	PRIVATE LESSONS	1	W	8:00 AM-9:00 AM			23
1830	PAMU	309	4	PRIVATE LESSONS	1	W	9:00 AM-10:00 AM			23
1553	PAMU	330	1	JAZZ IN AMERICA	3	TTH	8:30 AM-9:45 AM		C1,C3B,INTD	
1554	PAMU	330	2	JAZZ IN AMERICA	3	TTH	10:00 AM-11:15 AM		C1,C3B,INTD	
1562	PAMU	343	1	TEACHING MUSIC TO CHILDREN	3	T	11:30 AM-2:30 PM		C1,INTD	
1563	PAMU	343	2	TEACHING MUSIC TO CHILDREN	3	T	4:00 PM-6:50 PM		C1,INTD	
1781	PAMU	432	1	ARTS HARLEM RENAISSANCE	3	TH	4:00 PM-6:50 PM		C1,C2,INTD	17
1555	PATH	280	1	ACTING I	2	M	3:00 PM-5:50 PM			
1557	PATH	281	1	PLAY ANALYSIS	3	W	3:00 PM-5:50 PM			
1779	PATH	333	1	MULTICULTURAL DRAMA	3	W	4:30 PM-7:20 PM	Mayberry, B.	C2,C3B,INTD	17
1784	PATH	410	1	SHAKESPEARE'S PLAYS	3	MW	1:30 PM-2:45 PM			17
<b>PHYSICAL EDUCATION</b>										
1817	PHED	110	1	WELLNESS	2	M	2:00 PM-3:50 PM	McNeill, A.	E	
1818	PHED	208	1	INTRODUCTION TO KINESIOLOGY	3	TTH	2:30 PM-3:45 PM	McNeill, A.	E	
1812	PHED	302	1	MOTOR LEARNING, FITNESS	2	M	6:00 PM-7:50 PM		E	
1813	PHED	302	2	MOTOR LEARNING, FITNESS	2	M	8:00 PM-9:50 PM		E	
1814	PHED	302	3	MOTOR LEARNING, FITNESS	2	T	10:00 AM-11:50 AM		E	
1815	PHED	302	4	MOTOR LEARNING, FITNESS	2	TH	7:00 PM-8:50 PM		E	
<b>PHYSICAL SCIENCE</b>										
1707	PHSC	170	1	FOUNDATIONS IN PHYS SCIENCE	3	T	8:30 AM-11:20 AM		B1	
1709	PHSC	170	01L	FOUNDATIONS IN PHYS SCIENCE	1	TH	8:30 AM-11:20 AM		B1	
1734	PHSC	170	2	FOUNDATIONS IN PHYS SCIENCE	3	T	2:30 PM-5:20 PM		B1	
1735	PHSC	170	02L	FOUNDATIONS IN PHYS SCIENCE	1	TH	2:30 PM-5:20 PM		B1	

\*\* Enrollment in Lab auto-enrolls student into lecture



Cls Nbr	Subj	Cat	Sec	Title	Units	Days	Start-End	Faculty	GE	Notes
<b>PHYSICS</b>										
1305	PHYS	100	1	INTRODUCTION TO PHYSICS I	3	M	12:00 PM-2:50 PM	Wood, G.	B1	
1312	PHYS	100	01L	INTRODUCTION TO PHYSICS I	1	W	12:00 PM-2:50 PM	Wood, G.	B1	
1319	PHYS	100	2	INTRODUCTION TO PHYSICS I	3	M	6:00 PM-8:50 PM		B1	
1322	PHYS	100	02L	INTRODUCTION TO PHYSICS I	1	W	6:00 PM-8:50 PM		B1	
1361	PHYS	105	1	INTRO TO THE SOLAR SYSTEM	3	TTH	10:00 AM-11:15 AM		B1	17
**	PHYS	105	01L	INTRO TO THE SOLAR SYSTEM	1	TH	12:00 PM-1:50 PM		B1	17
1335	PHYS	200	1	GENERAL PHYSICS I	3	T	8:30 AM-11:20 AM	Wood, G.	B1	1
**	PHYS	200	01L	GENERAL PHYSICS I	1	TH	8:30 AM-11:20 AM	Wood, G.	B1	1
1338	PHYS	200	2	GENERAL PHYSICS I	3	T	7:00 PM-9:50 PM		B1	1
**	PHYS	200	02L	GENERAL PHYSICS I	1	TH	7:00 PM-9:50 PM		B1	1
1428	PHYS	208	1	PHYSICS OF ART	2	T	2:30 PM-4:20 PM		B1,C1	17
**	PHYS	208	01L	PHYSICS OF ART	1	TH	2:30 PM-4:20 PM		B1,C1	
1438	PHYS	338	1	SCIENCE AND CONSCIENCE	3	MW	4:30 PM-5:45 PM		B1,C2,INTD	17
1460	PHYS	345	1	DIGITAL IMAGE PROCESSING	3	MW	12:00 PM-1:15 PM	Dougherty, G.	B1,B4,INTD	12,17
1477	PHYS	434	1	INTRO TO BIOMEDICAL IMAGING	3	W	3:00 PM-5:50 PM	Dougherty, G.	B1,E,INTD	1,17
**	PHYS	434	01L	INTRO TO BIOMEDICAL IMAGING	1	M	2:00 PM-3:50 PM	Dougherty, G.	B1,E,INTD	1,17
1529	PHYS	492	1	INTERNSHIP	3	ARR		Dougherty, G.		12
1531	PHYS	494	1	INDEPENDENT RESEARCH	1-3***ARR			Dougherty, G.		12
1536	PHYS	497	1	DIRECTED STUDIES	1-3***ARR			Dougherty, G.		12
***Select desired number of units when registering/Students must contact the program office at 437-2779 for information on obtaining permission numbers										
1540	PHYS	499	1	SENIOR COLLOQUIUM	1	F	12:00 PM-12:50 PM	Dougherty, G.		12

**POLITICAL SCIENCE**

11672	POLS	103	1	INTERNATIONAL POLITICS	3	TTH	2:30 PM-3:45 PM		D	
1673	POLS	140	1	CALIFORNIA GOVERNMENT	1	W	3:00 PM-3:50 PM	Wakelee, D.		16
1682	POLS	150	1	AMERICAN POLITICAL INSTITUTION	3	MWF	9:00 AM-9:50 AM			16
1683	POLS	150	2	AMERICAN POLITICAL INSTITUTION	3	MWF	10:00 AM-10:50 AM			16
1684	POLS	150	3	AMERICAN POLITICAL INSTITUTION	3	MW	12:00 PM-1:15 PM	Frisch, S.		16
1685	POLS	150	4	AMERICAN POLITICAL INSTITUTION	3	TTH	8:30 AM-9:45 AM	Lefevre, S.		16
1686	POLS	150	5	AMERICAN POLITICAL INSTITUTION	3	TTH	5:30 PM-6:45 PM			16
1688	POLS	300	1	POL SCI RESEARCH METHODS	3	TTH	1:00 PM-2:15 PM			
1690	POLS	301	1	POLITICAL THEORY	3	MW	1:30 PM-2:45 PM			
1805	POLS	303	1	STAT APPL IN THE SOC SCIENCES	2	M	12:00 PM-1:50 PM			17
1806	POLS	303	01L	STAT APPL IN THE SOC SCIENCES	1	W	12:00 PM-1:50 PM			17
1807	POLS	303	2	STAT APPL IN THE SOC SCIENCES	2	T	12:00 PM-1:50 PM			17
1808	POLS	303	02L	STAT APPL IN THE SOC SCIENCES	1	TH	12:00 PM-1:50 PM			17
1692	POLS	318	1	THE ELECTORAL PROCESS	3	TTH	11:30 AM-12:45 PM			
1694	POLS	328	1	US FOREIGN POLICY	3	TTH	10:00 AM-11:15 AM			
1777	POLS	330	1	POLITICAL SOCIOLOGY	3	MW	3:00 PM-4:15 PM		C3B,D,INTD	17
1696	POLS	335	1	POLITICS AND FILM	2	M	2:00 PM-3:50 PM	Frisch, S.	INTD	17
**	POLS	335	1L	POLITICS AND FILM	1	W	2:00 PM-3:50 PM	Frisch, S.	INTD	17
1698	POLS	494	1	INDEPENDENT RESEARCH	1-3***ARR					

\*\*\*Select desired number of units when registering/Students must contact the program office at 437-8570 for information on obtaining permission numbers

**PSYCHOLOGY**

1369	PSY	100	1	INTRO TO PSYCHOLOGY	3	MWF	9:00 AM-9:50 AM		D,E	
1370	PSY	100	2	INTRO TO PSYCHOLOGY	3	TH	4:00 PM-6:50 PM		D,E	
1372	PSY	100	3	INTRO TO PSYCHOLOGY	3	TH	11:30 AM-12:45 PM		D,E	
1374	PSY	210	1	LEARNING, COGNITION AND DEVL	3	MWF	10:00 AM-10:50 AM		E	
1376	PSY	211	1	COGNITION AND LEARNING	3	MWF	10:00 AM-10:50 AM			
1377	PSY	211	2	COGNITION AND LEARNING	3	T	7:00 PM-9:50 PM			
1668	PSY	211	3	COGNITION AND LEARNING	3	W	12:00 PM-2:50 PM			
1389	PSY	213	1	DEVELOPMENTAL PSYCHOLOGY	3	T	11:30 AM-2:30 PM		D,E	1
1390	PSY	213	2	DEVELOPMENTAL PSYCHOLOGY	3	W	4:30 PM-7:20 PM		D,E	1

\*\* Enrollment in Lab auto-enrolls student into lecture

Cls Nbr	Subj	Cat	Sec	Title	Units	Days	Start-End	Faculty	GE	Notes
1393	PSY	217	1	THEORIES OF PERSONALITY	3	W	6:00 PM-8:50 PM	Baker, H.		
**	PSY	300	1	PSYCH RES & STATS METHDS I	2	M	10:00 AM-11:50 AM			1
1687	PSY	300	01L	PSYCH RES & STATS METHDS I	1	M	12:00 PM-1:50 PM			1
1689	PSY	300	02L	PSYCH RES & STATS METHDS I	1	W	10:00 AM-11:50 AM			1
**	PSY	300	2	PSYCH RES & STATS METHDS I	2	M	6:00 PM-7:50 PM			1
1693	PSY	300	03L	PSYCH RES & STATS METHDS I	1	M	8:00 PM-9:50 PM			1
1695	PSY	300	04L	PSYCH RES & STATS METHDS I	1	W	6:00 PM-7:50 PM			1
**	PSY	300	3	PSYCH RES & STATS METHDS I	2	T	12:00 PM-1:50 PM			1
1700	PSY	300	05L	PSYCH RES & STATS METHDS I	1	T	2:30 PM-4:20 PM			1
1702	PSY	300	06L	PSYCH RES & STATS METHDS I	1	TH	12:00 PM-1:50 PM			1
1440	PSY	301	1	PSYCH RES & STATS METH II	2	T	4:00 PM-5:50 PM			1
**	PSY	301	01L	PSYCH RES & STATS METH II	1	T	6:00 PM-7:50 PM			1
1801	PSY	303	1	STAT APPL IN THE SOC SCIENCES	2	M	12:00 PM-1:50 PM			17
**	PSY	303	01L	STAT APPL IN THE SOC SCIENCES	1	W	12:00 PM-1:50 PM			17
1803	PSY	303	2	STAT APPL IN THE SOC SCIENCES	2	T	12:00 PM-1:50 PM			17
**	PSY	303	02L	STAT APPL IN THE SOC SCIENCES	1	TH	12:00 PM-1:50 PM			17
1444	PSY	310	1	HIST & SYSTEMS OF PSYCH	3	MW	12:00 PM-1:15 PM			1,8
1445	PSY	310	2	HIST & SYSTEMS OF PSYCH	3	TH	4:00 PM-6:50 PM			1,8
1671	PSY	310	3	HIST & SYSTEMS OF PSYCH	3	TH	11:30 AM-2:30 PM			1,8
1446	PSY	312	1	SOCIAL PSYCHOLOGY	3	M	12:00 PM-2:50 PM			1,8
1448	PSY	312	2	SOCIAL PSYCHOLOGY	3	TTH	8:30 AM-9:45 AM			1,8
1708	PSY	312	3	SOCIAL PSYCHOLOGY	3	W	6:00 PM-8:50 PM			1,8
1449	PSY	313	1	CLINICAL & ABNORMAL PSYCH	3	MW	12:00 PM-1:15 PM			
1451	PSY	313	2	CLINICAL & ABNORMAL PSYCH	3	TTH	8:30 AM-9:45 AM			
1452	PSY	313	3	CLINICAL & ABNORMAL PSYCH	3	F	9:00 AM-11:50 AM			
**	PSY	314	1	BEHAVIORAL NEUROSCIENCE	3	W	4:30 PM-7:20 PM	de Oca, B.		21
1711	PSY	314	01L	BEHAVIORAL NEUROSCIENCE	1	M	4:00 PM-5:50 PM	de Oca, B.		21
1712	PSY	314	02L	BEHAVIORAL NEUROSCIENCE	1	M	6:00 PM-7:50 PM	de Oca, B.		21
**	PSY	314	2	BEHAVIORAL NEUROSCIENCE	3	T	11:30 AM-2:30 PM			21
1714	PSY	314	03L	BEHAVIORAL NEUROSCIENCE	1	W	12:00 PM-1:50 PM			21
1715	PSY	314	04L	BEHAVIORAL NEUROSCIENCE	1	TH	4:30 PM-6:20 PM			21
**	PSY	314	3	BEHAVIORAL NEUROSCIENCE	3	T	5:30 PM-8:20 PM			21
1717	PSY	314	05L	BEHAVIORAL NEUROSCIENCE	1	W	2:00 PM-3:50 PM			21
1718	PSY	314	06L	BEHAVIORAL NEUROSCIENCE	1	TH	7:00 PM-8:50 PM			21
1468	PSY	316	1	SENSATION AND PERCEPTION	3	MW	12:00 PM-1:15 PM			8
1469	PSY	316	2	SENSATION AND PERCEPTION	3	TH	4:00 PM-6:50 PM			8
1719	PSY	316	3	SENSATION AND PERCEPTION	3	F	12:00 PM-2:50 PM			8
1720	PSY	337	1	PSYCH ETHICS & MORAL PHILOS	3	F	9:00 AM-11:50 AM		D,INTD	8
1721	PSY	344	1	PSYCH AND TRAD ASIAN THOUGHT	3	F	9:00 AM-11:50 AM		C3B,E,INTD	8
1145	PSY	345	1	IND WITH DISABILITIES	3	M	9:00 AM-11:50 AM		D,E,INTD	3,8,17
1146	PSY	345	2	IND WITH DISABILITIES	3	M	4:30 PM-7:15 PM		D,E,INTD	3,8,17
1147	PSY	345	3	IND WITH DISABILITIES	3	M	6:00 PM-8:50 PM		D,E,INTD	3,8,17
1149	PSY	345	4	IND WITH DISABILITIES	3	T	10:00 AM-12:45 PM		D,E,INTD	3,8,17
1150	PSY	345	5	IND WITH DISABILITIES	3	T	7:00 PM-9:50 PM		D,E,INTD	3,8,17
1151	PSY	345	6	IND WITH DISABILITIES	3	W	12:00 PM-2:50 PM		D,E,INTD	3,8,17
1152	PSY	345	7	IND WITH DISABILITIES	3	S	9:00 AM-11:50 AM		D,E,INTD	3,8,17
1722	PSY	432	1	SEMINAR IN LEADERSHIP	3	F	1:00 PM-3:50 PM	Volkan/Sawyer	D,E,INTD	12
1723	PSY	445	1	ADOLESCENT DEVELOPMENT	3	TTH	8:30 AM-9:45 AM		D,E,INTD	1
1724	PSY	457	1	CRIMINAL BEHAVIOR	3	W	12:00 PM-2:50 PM			1
1725	PSY	471	1	JUNGIAN AND ARCHETYPAL	3	W	12:00 PM-2:50 PM			1
1470	PSY	490	1	TOPICS IN PSYCHOLOGY	1-3***F		9:00 AM-11:50 AM	Adams, V.		8,12
1473	PSY	490	3	TOPICS IN PSYCHOLOGY	1-3***ARR			de Oca, B.		8,12
1474	PSY	490	4	TOPICS IN PSYCHOLOGY	1-3***ARR			Kee-Rose, K.		8,12
1478	PSY	494	1	INDEPENDENT RES IN PSYCHOLOGY 1-3***ARR				Adams, V.		8,12
1480	PSY	494	2	INDEPENDENT RES IN PSYCHOLOGY 1-3***ARR				Baker, H.		8,12
1485	PSY	494	3	INDEPENDENT RES IN PSYCHOLOGY 1-3***ARR				de Oca, B.		8,12
1488	PSY	494	4	INDEPENDENT RES IN PSYCHOLOGY 1-3***ARR				Kee-Rose, K.		8,12

\*\* Enrollment in Lab auto-enrolls student into lecture



Cls Nbr	Subj	Cat	Sec	Title	Units	Days	Start-End	Faculty	GE	Notes
1491	PSY	494	5	INDEPENDENT RES IN PSYCHOLOGY	1-3	***ARR		Volkan, K.		8,12
1492	PSY	497	1	DIRECTED STUDY IN PSYCHOLOGY	1-3	***ARR		Adams, V.		8,12
1494	PSY	497	2	DIRECTED STUDY IN PSYCHOLOGY	1-3	***ARR		Baker, H.		8,12
1497	PSY	497	3	DIRECTED STUDY IN PSYCHOLOGY	1-3	***ARR		de Oca, B.		8,12
1498	PSY	497	4	DIRECTED STUDY IN PSYCHOLOGY	1-3	***ARR		Kee-Rose, K.		8,12
1499	PSY	497	5	DIRECTED STUDY IN PSYCHOLOGY	1-3	***ARR		Volkan, K.		8,12

\*\*\*Select desired number of units when registering/Students must contact the program office at 437-8835 for information on obtaining permission numbers

**SOCIOLOGY**

1102	SOC	100	1	INTRO TO SOCIOLOGY	3	MWF	9:00 AM-9:50 AM		D	
1103	SOC	100	2	INTRO TO SOCIOLOGY	3	MWF	12:00 PM-12:50 PM		D	
1104	SOC	201	1	SOCIAL PROBLEMS IN SL CONTEXT	3	MWF	10:00 AM-10:50 AM		D	
1105	SOC	201	2	SOCIAL PROBLEMS IN SL CONTEXT	3	TTH	10:00 AM-11:15 AM		D	
1775	SOC	303	1	STAT APPL IN THE SOC SCIENCES	2	M	12:00 PM-1:50 PM			17
**	SOC	303	01L	STAT APPL IN THE SOC SCIENCES	1	W	12:00 PM-1:50 PM			17
1776	SOC	303	2	STAT APPL IN THE SOC SCIENCES	2	T	12:00 PM-1:50 PM			17
**	SOC	303	02L	STAT APPL IN THE SOC SCIENCES	1	TH	12:00 PM-1:50 PM			17
1111	SOC	310	1	RES METHODS IN SOCIOLOGY	2	T	2:30 PM-3:45 PM			1
**	SOC	310	01L	RES METHODS IN SOCIOLOGY	1	TH	2:30 PM-3:45 PM			
1108	SOC	330	1	POLITICAL SOCIOLOGY	3	MW	3:00 PM-4:15 PM			17
1112	SOC	350	1	SOCIAL STRATIFICATION	3	T	5:30 PM-8:20 PM			1
1106	SOC	360	1	RACE & ETHNICITY	3	TTH	8:30 AM-9:45 AM			1
1107	SOC	410	1	GENDER AND SEXUALITY	3	TTH	10:00 AM-11:15 AM			1
1113	SOC	490	1	TOPICS IN SOCIOLOGY	3	W	4:30 PM-7:20 PM			12
1114	SOC	490	2	TOPICS IN SOCIOLOGY	3	MW	3:00 PM-4:15 PM			12
1699	SOC	492	1	FIELD EXPERIENCE IN SOCIOLOGY	2-3	***ARR				12
1701	SOC	494	1	INDEPENDENT STUDY	1-3	***ARR				12

\*\*\*Select desired number of units when registering/Students must contact the program office at 437-8545 for information on obtaining permission numbers

1110	SOC	499	1	CAPSTONE	3	F	8:00 AM-10:50 AM			1,9
------	-----	-----	---	----------	---	---	------------------	--	--	-----

**SPANISH**

1131	SPAN	101	1	ELEMENTARY SPANISH I	4	TTH	12:00 PM-1:50 PM		C3A	
1132	SPAN	101	2	ELEMENTARY SPANISH I	4	MW	4:00 PM-5:50 PM		C3A	
1133	SPAN	101	3	ELEMENTARY SPANISH I	4	TTH	7:00 PM-8:50 PM		C3A	
1134	SPAN	102	1	ELEMENTARY SPANISH II	4	MW	8:00 AM-9:50 AM		C3A1	
1137	SPAN	102	2	ELEMENTARY SPANISH II	4	TTH	10:00 AM-11:50 AM	Ballman, T.	C3A	1
1141	SPAN	102	3	ELEMENTARY SPANISH II	4	MW	2:00 PM-3:50 PM		C3A	1
1144	SPAN	201	1	INTERMEDIATE SPANISH I	4	MW	10:00 AM-11:50 AM	Ballman, T.	C3A,C3B	1
1156	SPAN	202	1	INTERMEDIATE SPANISH II	4	TTH	4:30 PM-6:20 PM	Jimenez-Jimenez, A.	C3A,C3B	1
1172	SPAN	211	1	SPAN FOR HERITAGE SPKRS I	4	MW	12:00 PM-1:50 PM	Jimenez-Jimenez, A.	C3A,C3B	
1162	SPAN	301	1	ADVANCED SPANISH: PART ONE	3	MW	3:00 PM-4:15 PM			1
1163	SPAN	310	1	INTRO TO PROSE, POETRY & DRAMA	3	TTH	2:30 PM-3:45 PM			1
1165	SPAN	315	1	FEATURES OF SPANISH/ENGLISH	3	MW	1:30 PM-2:45 PM	Ballman, T.		1
1166	SPAN	461	1	MASTERPIECES OF LATIN AMER LIT	3	TTH	10:00 AM-11:15 AM			1
1167	SPAN	490	1	SPECIAL TOPICS IN SPANISH	3	TTH	11:30 AM-12:45 PM	Jimenez-Jimenez, A.		1

**SPECIAL EDUCATION**

1153	SPED	345	1	IND WITH DISABILITIES	3	M	9:00 AM-11:50 AM		D,E,INTD	3,8,17
1154	SPED	345	2	IND WITH DISABILITIES	3	M	4:30 PM-7:15 PM		D,E,INTD	3,8,17
1155	SPED	345	3	IND WITH DISABILITIES	3	M	6:00 PM-8:50 PM		D,E,INTD	3,8,17
1157	SPED	345	4	IND WITH DISABILITIES	3	T	10:00 AM-12:45 PM		D,E,INTD	3,8,17
1158	SPED	345	5	IND WITH DISABILITIES	3	T	7:00 PM-9:50 PM		D,E,INTD	3,8,17
1159	SPED	345	6	IND WITH DISABILITIES	3	W	12:00 PM-2:50 PM		D,E,INTD	3,8,17
1161	SPED	345	7	IND WITH DISABILITIES	3	S	9:00 AM-11:50 AM		D,E,INTD	3,8,17
1307	SPED	494	1	INDEPENDENT RESEARCH	3	ARR				8,12

\*\* Enrollment in Lab auto-enrolls student into lecture



Cls Nbr	Subj	Cat	Sec	Title	Units	Days	Start-End	Faculty	GE	Notes
1309	SPED	497	1	DIRECTED STUDIES	3	ARR				8,12
1315	SPED	541	1	FOUNDATIONS OF SPEC EDUC	2	TH	4:30 PM-6:20 PM			1,10,12
1326	SPED	544	1	INCLUSIONARY TEACH METHODS	2	TH	6:30 PM-8:20 PM			1,5,10,12
1330	SPED	546	1	CONSULTATION & COMMUNICATION	3	T	4:30 PM-7:20 PM	Denney, M.		1,10,12
1342	SPED	570	1	FIELD EXPERIENCE IN GEN ED	3	TTH	8:00 AM-12:00 PM			1,5,10,12
				<i>TTh class meets weeks of 8/28 to 10/20</i>						
				<i>TWTh class meets weeks of 10/23 to 12/22.</i>						
				<i>Tuesday 7:30-8:20pm class meets weeks of 1, 3, 5, 7, 9, 11, 13, and 15</i>						1,5,10,12
				<i>Students must register with the Student Teaching Coordinator in Bell Tower West Room 1133.</i>						1,5,10,12
1362	SPED	640	1	INDUCTION PLANNING & SUPPORT	1	M	7:30 PM-8:20 PM			10,12
1368	SPED	640	2	INDUCTION PLANNING & SUPPORT	1	W	7:30 PM-8:20 PM			10,12
1396	SPED	641	1	ADVANCED PERSPECTIVES	3	W	4:30 PM-7:20 PM			10,12
1381	SPED	643	1	ADVANCED ASSESSMENT	3	M	4:30 PM-7:20 PM			10,12
1399	SPED	647	1	TRANSITION AND CAREER EDU	1	S	9:00 AM-4:00 PM			10,12
				<i>Will meet 2 Saturdays, September 23 and October 7, 2006 from 9am - 4pm</i>						

### UNIVERSITY

1744	UNIV	100	1	UNIVERSITY LIFE	1	M	10:00 AM-10:50 AM			
1745	UNIV	100	2	UNIVERSITY LIFE	1	W	10:00 AM-10:50 AM			
1746	UNIV	100	3	UNIVERSITY LIFE	1	F	10:00 AM-10:50 AM			
1747	UNIV	100	4	UNIVERSITY LIFE	1	M	3:00 PM-3:50 PM			
1748	UNIV	100	5	UNIVERSITY LIFE	1	W	3:00 PM-3:50 PM			
1749	UNIV	100	6	UNIVERSITY LIFE	1	F	12:00 PM-12:50 PM			
1750	UNIV	100	7	UNIVERSITY LIFE	1	T	10:00 AM-10:50 AM			
1751	UNIV	100	8	UNIVERSITY LIFE	1	TH	10:00 AM-10:50 AM			
1752	UNIV	110	1	CRITICAL THINKING INTERDISC	2	T	8:00 AM-9:50 AM			A3
**	UNIV	110	01S	CRITICAL THINKING INTERDISC	1	TH	8:00 AM-8:50 AM			A3
1754	UNIV	110	2	CRITICAL THINKING INTERDISC	2	F	11:00 AM-12:50 PM			A3
**	UNIV	110	02S	CRITICAL THINKING INTERDISC	1	F	1:00 PM-1:50 PM			A3

**Final Examination Schedule**

**Fall 2006 Final Exam Week: Monday, December 11 – Saturday, December 16**

Class Meets	Exam Day	Exam Date	Time	Class Meets	Exam Day	Exam Date	Time
<b>MWF</b>				<b>W (Meets only once a week)</b>			
8:00 AM	Monday	11 December	8:00-10:00 AM	8:00 AM	Wednesday	13 December	8:00-10:00 AM
9:00 AM	Wednesday	13 December	9:00-11:00 AM	9:00 AM	Wednesday	13 December	8:00-10:00 AM
10:00 AM	Monday	11 December	10:30-12:30 PM	10:00 AM	Wednesday	13 December	10:30-12:30 PM
11:00 AM	Wednesday	13 December	11:30-1:30 PM	12:00 PM	Wednesday	13 December	10:30-12:30 PM
12:00 PM	Friday	15 December	10:30-12:30 PM	1:30 PM	Wednesday	13 December	10:30-12:30 PM
<b>MW</b>				<b>T (Meets only once a week)</b>			
8:00 AM	Monday	11 December	8:00-10:00 AM	8:00 AM	Tuesday	12 December	8:00-10:00 AM
9:00 AM	Monday	11 December	8:00-10:00 AM	8:30 AM	Tuesday	12 December	8:00-10:00 AM
10:00 AM	Monday	11 December	10:30-12:30 PM	10:00 AM	Tuesday	12 December	10:30-12:30 PM
12:00 PM	Wednesday	13 December	10:30-12:30 PM	11:30 AM	Tuesday	12 December	10:30-12:30 PM
1:30 PM	Monday	11 December	1:00-3:00 PM	12:00 PM	Tuesday	12 December	10:30-12:30 PM
2:00 PM	Wednesday	13 December	1:00-3:00 PM	1:00 PM	Tuesday	12 December	1:00-3:00 PM
3:00 PM	Wednesday	13 December	1:00-3:00 PM	2:30 PM	Tuesday	12 December	1:00-3:00 PM
4:00 PM	Monday	11 December	4:00-6:00 PM	4:00 PM	Tuesday	12 December	4:00-6:00 PM
4:30 PM	Monday	11 December	4:00-6:00 PM	4:30 PM	Tuesday	12 December	4:00-6:00 PM
6:00 PM	Wednesday	13 December	7:00-9:00 PM	5:30 PM	Tuesday	12 December	7:00-9:00 PM
7:30 PM	Monday	11 December	7:00-9:00 PM	7:00 PM	Tuesday	12 December	7:00-9:00 PM
8:00 PM	Wednesday	13 December	7:00-9:00 PM	8:30 PM	Tuesday	12 December	7:00-9:00 PM
<b>TTH</b>				<b>TH (Meets only once a week)</b>			
8:00 AM	Tuesday	12 December	8:00-10:00 AM	8:00 AM	Thursday	14 December	8:00-10:00 AM
8:30 AM	Thursday	14 December	8:00-10:00 AM	8:30 AM	Thursday	14 December	8:00-10:00 AM
10:00 AM	Tuesday	12 December	10:30-12:30 PM	10:00 AM	Thursday	14 December	10:30-12:30 PM
11:30 AM	Thursday	14 December	10:30-12:30 PM	11:30 AM	Thursday	14 December	10:30-12:30 PM
12:00 PM	Thursday	14 December	10:30-12:30 PM	12:00 PM	Thursday	14 December	10:30-12:30 PM
1:00 PM	Tuesday	12 December	1:00-3:00 PM	1:00 PM	Thursday	14 December	1:00-3:00 PM
2:30 PM	Thursday	14 December	1:00-3:00 PM	2:30 PM	Thursday	14 December	1:00-3:00 PM
4:00 PM	Tuesday	12 December	4:00-6:00 PM	4:00 PM	Thursday	14 December	4:00-6:00 PM
4:30 PM	Tuesday	12 December	4:00-6:00 PM	4:30 PM	Thursday	14 December	4:00-6:00 PM
5:30 PM	Thursday	14 December	4:00-6:00 PM	5:30 PM	Thursday	14 December	7:00-9:00 PM
7:00 PM	Tuesday	12 December	7:00-9:00 PM	7:00 PM	Thursday	14 December	7:00-9:00 PM
8:30 PM	Thursday	14 December	7:00-9:00 PM	8:30 PM	Thursday	14 December	7:00-9:00 PM
<b>M (Meets only once a week)</b>				<b>F (Meets only once a week)</b>			
8:00 AM	Monday	11 December	8:00-10:00 AM	8:00 AM	Friday	15-December	8:00-10:00 AM
9:00 AM	Monday	11 December	8:00-10:00 AM	9:00 AM	Friday	15-December	8:00-10:00 AM
10:00 AM	Monday	11 December	10:30-12:30 PM	10:00 AM	Friday	15-December	10:30 AM-12:30 PM
12:00 PM	Monday	11 December	10:30-12:30 PM	11:00 AM	Friday	15-December	10:30 AM-12:30 PM
1:30 PM	Monday	11 December	10:30-12:30 PM	12:00 PM	Friday	15-December	1:00-3:00 PM
2:00 PM	Monday	11 December	1:00-3:00 PM	2:00 PM	Friday	15-December	1:00-3:00 PM
3:00 PM	Monday	11 December	4:00-6:00 PM	<b>Saturday Classes</b>			
4:00 PM	Monday	11 December	4:00-6:00 PM	Meet at the scheduled time on Saturday, December 16, 2006			
4:30 PM	Monday	11 December	4:00-6:00 PM				
6:00 PM	Monday	11 December	7:00-9:00PM				
7:30 PM	Monday	11 December	7:00-9:00PM				
8:00 PM	Monday	11 December	7:00-9:00 PM				

*Note: Instructors will coordinate the exam schedule for classes that start outside the standard schedule template*



## Campus Services Directory

### GENERAL INFORMATION – (805) 437-8400

#### OFFICE OF THE PRESIDENT

**Richard R. Rush, President**

Telephone: (805) 437-8410

Fax: (805) 437-8424

#### ACADEMIC AFFAIRS

##### Office of the Vice President

**Theodore D. Lucas, Provost and Vice President for Academic Affairs**

Location: Bell Tower Bldg., Office 2188

Telephone: (805) 437-8441

Fax: (805) 437-2717

##### Dean's Office

**Ashish Vaidya, Interim Dean of Faculty**

**Dan Wakelee, Associate Dean of Faculty**

Location: Bell Tower Bldg., Office 1164

Telephone: (805) 437-8967

Fax: (805) 437-8864

##### Academic Senate

**Terry Ballman Academic Senate Chair**

Location: Bell Tower Bldg., Office 1521

Telephone: (805) 437-8570

##### Advising Center

**Sue Saunders, Director of Academic Advising**

Location: Bell Tower Bldg., Office 1552

Telephone: (805) 437-8571

Fax: (805) 437-8857

Email: [advisement@csuci.edu](mailto:advisement@csuci.edu)

##### Credential Office

**Patti Pulido, Credential Office Coordinator**

Location: Bell Tower Bldg., Office 1595

Telephone: (805) 437-8953

Fax: (805) 437-8891

Email: [credential.assistant@csuci.edu](mailto:credential.assistant@csuci.edu)

##### Extended Education/Open University

**Gary Berg, Dean of Extended Education**

Location: Sage Hall, Office 226

Telephone: (805) 437-8495

Fax: (805) 437-8859

E-mail: [exed@csuci.edu](mailto:exed@csuci.edu)

##### University Math and Writing Center

**Kathleen Klompien, Writing Center Coordinator**

**Roger Roybal, Math Center Coordinator**

Location: Bell Tower Bldg., Office 1512

Telephone: (805) 437-8409

E-mail: [math.tutors@csuci.edu](mailto:math.tutors@csuci.edu) or [writing.tutors@csuci.edu](mailto:writing.tutors@csuci.edu)

##### University Library

**Paul T. Adalian, Jr., Dean of the University Library**

Telephone: (805) 437-8577

Web Site: [www.library.csuci.edu](http://www.library.csuci.edu)

### ACADEMIC PROGRAM OFFICES

Program	Location	Phone
Art	Bell Tower, Office 1131	(805) 437-8815
Biology	Aliso Hall, Office 104	(805) 437-2779
Business & Economics	Sage Hall, Office 238	(805) 437-8545
Computer Science	Bell Tower, Office 1131	(805) 437-8815
Developing Programs	Bell Tower West, Office 1521	(805) 437-8570
Chemistry	Aliso Hall, Office 104	(805) 437-2779
ESRM	Bell Tower West, Office 1521	(805) 437-8570
Political Science	Bell Tower West, Office 1521	(805) 437-8570
Sociology	Sage Hall, Office 237	(805) 437-8545
Spanish	Bell Tower West, Office 1521	(805) 437-8570
Education	Bell Tower, Office 2199	(805) 437-8594
English	Bell Tower, Office 1199	(805) 437-3272
History	Sage Hall, Office 212	(805) 437-8835
Liberal Studies	Bell Tower West, Office 1199	(805) 437-3272
Math	Bell Tower, Office 1131	(805) 437-8815
Physics	Aliso Hall, Office 104	(805) 437-2779
Psychology	Sage Hall, Office 212	(805) 437-8835

### STUDENT AFFAIRS

#### Office of the Vice President

**Dr. Wm. Gregory Sawyer, Vice President**

Location: Bell Tower Building, 2<sup>nd</sup> Floor, Room 2560

Telephone: (805) 437-8536

Fax: (805) 437-8549

Web Site: [www.csuci.edu/studentaffairs/offofvp.htm](http://www.csuci.edu/studentaffairs/offofvp.htm)

#### Enrollment Services

**Jane Sweetland, Dean of Enrollment Services**

Location: Sage Hall, 1<sup>st</sup> Floor

Telephone: (805) 437-8918

Fax: (805) 437-8809

#### Admissions & Recruitment

**Ginger Reyes, Interim Director of Admissions & Recruitment**

Location: Sage Hall, 1<sup>st</sup> Floor

Telephone:

Admissions: (805) 437-8500

Recruitment: (805) 437-8520

Fax: (805) 437-8519

Email: [prospective.student@csuci.edu](mailto:prospective.student@csuci.edu)

Web Site: [www.csuci.edu/students/studentrecruit.htm](http://www.csuci.edu/students/studentrecruit.htm)

#### Records and Registration

**Damon Blue, University Registrar**

Location: Sage Hall, 1<sup>st</sup> Floor

Telephone: (805) 437-8500

Fax: (805) 437-8509

Email: [records.registration@csuci.edu](mailto:records.registration@csuci.edu)

#### Financial Aid

**Nick Pencoff, Director of Financial Aid**

Location: Sage Hall, 1<sup>st</sup> Floor

Telephone: (805) 437-8530

Fax: (805) 437-8509

Email: [financial.aid@csuci.edu](mailto:financial.aid@csuci.edu)

Web Site: [www.csuci.edu/financialaid/index.htm](http://www.csuci.edu/financialaid/index.htm)



## **Student Life**

### **Dr. George Morten, Dean of Student Life**

Location: Bell Tower, 1<sup>st</sup> Floor, Room 1802

Telephone V/TTY: (805) 437-8512

Fax: (805) 437-8529

Web Site: [www.csuci.edu/students/stuservice.htm](http://www.csuci.edu/students/stuservice.htm)

### **Trae Cotton, Associate Dean of Student Life**

Location: Bell Tower, 1<sup>st</sup> Floor, Room 1802

Telephone V/TTY: (805) 437-8512

Fax: (805) 437-8529

## **Career Development Services**

### **Debbie Gravelle, Coordinator of Career Development Services**

Location: Sage Hall, 1<sup>st</sup> Floor, Room 112 A

Telephone V/TTY: (805) 437-3270

Fax: (805) 437-8899

Web Site: [www.csuci.edu/careerdevelopment/careerdevelop.htm](http://www.csuci.edu/careerdevelopment/careerdevelop.htm)

## **Disability Accommodation Services**

### **Dr. Terri Goldstein, Coordinator of Disability Accommodation Services**

Location: Bell Tower, 1<sup>st</sup> Floor, Room 1796

Telephone: (805) 437-8528 TDD: (805) 437-8528

Fax: (805) 437-8529

Web Site: [www.csuci.edu/disability/disableaccomodate.htm](http://www.csuci.edu/disability/disableaccomodate.htm)

## **Housing & Residential Education**

### **Sarah Hawkins, Resident Director**

Location: Commons Office Building, Anacapa Village

Student Housing

Telephone: (805) 437-2733

Fax: (805) 437-3234

Web Site: [www.csuci.edu/students/houereslife.htm](http://www.csuci.edu/students/houereslife.htm)

## **Outreach & Educational Opportunity Program (EOP)**

### **Lisette Rodriguez, Coordinator of Outreach and EOP**

Location: Malibu Hall

Telephone: (805) 437-8939

Fax: (805) 437-8549

Web Site: [www.csuci.edu/studentlife/University\\_Outreach.htm](http://www.csuci.edu/studentlife/University_Outreach.htm)

Web site for EOP: [www.csuci.edu/studentlife/eop.htm](http://www.csuci.edu/studentlife/eop.htm)

## **Personal Counseling Services**

Location: Bell Tower, East Wing, 1<sup>st</sup> Floor, Room 1769

Telephone V/TTY: (805) 437-8510

Fax: (805) 437-8529

Web Site: [www.csuci.edu/students/personalcounsel.htm](http://www.csuci.edu/students/personalcounsel.htm)

## **Student Health Services**

Location: Health Center Building, San Luis Avenue

Telephone: (805) 437-8828

Fax: (805) 437-8829

Web Site: [www.csuci.edu/studenthealth/index.htm](http://www.csuci.edu/studenthealth/index.htm)

## **Student Leadership & Community**

(Associated Students, Clubs/Organizations, New Student Orientation, Student Leadership Programs)

### **Toni Rice, Interim Director of Student Leadership & Community**

Location: Bell Tower, 1<sup>st</sup> Floor, Room 1858

Telephone: (805) 437-8998

Fax: (805) 437-8529

Web Site: [www.csuci.edu/students/stulife.htm](http://www.csuci.edu/students/stulife.htm)

## **Recreation & Leisure Services**

### **Nathan Avery, Coordinator of Recreation & Leisure Services**

Location: Recreation Center

Telephone: (805) 437-8902

Fax: (805) 437-8549

Web Site: [www.csuci.edu/recreation.htm](http://www.csuci.edu/recreation.htm)

## **The Hub**

### **Lisa Racine, Coordinator of Student Leadership & Community**

Location: Santa Barbara Ave.

Telephone V/TTY: (805) 437-8932

Fax: (805) 437-8529

Web Site: <http://www.csuci.edu/studentlife/hub.htm>

## **CSUCI Dining Services**

Islands Café

Telephone: (805) 437-8917

Fax: (805) 437-3106

Web Site: [www.csuci.edu/dining/index.htm](http://www.csuci.edu/dining/index.htm)

## **OTHER DEPARTMENTS**

### **Transportation and Parking Services**

Location: Public Safety Building

Telephone: (805) 437-8430

Fax: (805) 437-8431

E-mail: [parking@csuci.edu](mailto:parking@csuci.edu)

### **Police Department**

**Lost and Found** (805) 437-8880

Location: Public Safety Building

Non-Emergency Telephone: (805) 437-8444

Emergency Telephone: 911

Business Emergency: (805) 437-8888

Fax: (805) 437-8440

E-mail: [police@csuci.edu](mailto:police@csuci.edu)

### **Cashier**

Location: Sage Hall, 1st floor

Telephone: (805) 437-8810

Fax: (805) 437-8900

E-mail: [cashier@csuci.edu](mailto:cashier@csuci.edu)

### **The Cove (Bookstore)**

Location: Bell Tower Building

Phone: (805) 437-8833

Fax: (805) 437-8835

E-mail: [0591mgr@fhcg.follett.com](mailto:0591mgr@fhcg.follett.com)

### **Information Technology**

Location: Technology Center

Telephone: (805) 437-8552

Fax: (805) 437-8555

E-mail: [helpdesk@csuci.edu](mailto:helpdesk@csuci.edu)



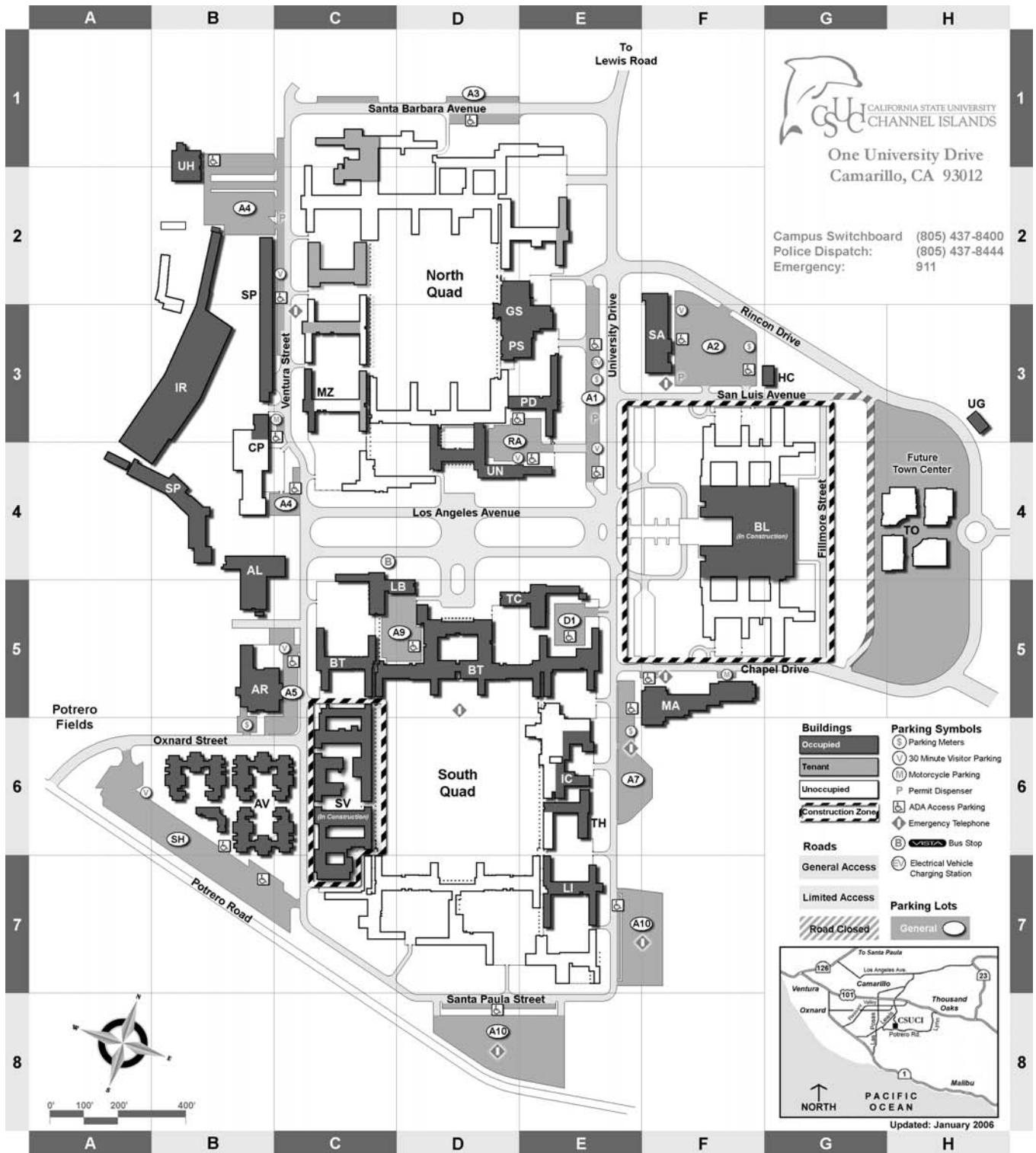

Building	Address	Grid
AL	Aliso Hall	47 Ventura St. B4
AR	Arroyo Hall	57 Ventura St. B5
AV	Anacapa Village	73 Ventura St. B6
BL	Broome Library (in construction)	50 University Dr. F4
BT	Bell Tower	46 Los Angeles Ave. C5 - E5
CP	Chaparral Hall	35 Ventura St. B3
GS	Grand Salon	North Quad E3
HC	Health Center	21 San Luis Ave. G3
IC	Islands Cafe	71 University Dr. E6
IR	Ironwood Hall	Corporation Yard B3
LB	Library	54 Los Angeles Ave. C4
LI	Lindero Hall	81 University Dr. E7
MA	Malibu Hall	20, 22, 24 Chapel Dr. F5

Building	Address	Grid
MZ	Manzanita Hall	34 Ventura St. C3
PD	Public Safety/Parking Services	33 University Dr. E3
PS	Petit Salon	North Quad E3
SA	Sage Hall	26 University Dr. F3
SP	Shops	Corporation Yard B3
SV	Santa Cruz Village (in construction)	74 Ventura St. C6
TH	Topanga Hall	71 University Dr. E6
TC	Technology Center	38 Los Angeles Ave. E5
TO	Town Center	45 Rincon St. H4
UG	University Glen Sales	36 Rincon St. H3
UH	University Hub	9 Ventura St. B1
UN	University Hall	45 Los Angeles Ave. D4

