

California State University

**California State University,
Channel Islands
Campus Master Plan**

Addendum
Final
Environmental
Impact Report
Dining Commons
(Island's Café)
Renovations



October 2014

Addendum to the
Final Environmental Impact Report
for the
California State University, Channel Islands
Campus Master Plan

Dining Commons (Island's Café) Renovations

Prepared for:

Trustees of the California State University
400 Golden Shore
Long Beach, California 90802-4275

Prepared by:

California State University Channel Islands
P.O. Box 2862
Camarillo, California 93011-2862
Contact: Mr. Terry Tarr,
Associate Architect / Project Manager, Planning Design, and Construction
805-437-2018

Prepared with the assistance of:

Rincon Consultants, Inc.
180 North Ashwood Avenue
Ventura, California 93003
805-644-4455

October 2014



This report produced on 50% recycled paper with 50% post-consumer content.



California State University, Channel Islands
Campus Master Plan
Addendum to the Final EIR for the
Dining Commons (Island's Café) Renovations Project

Table of Contents

	Page
Introduction.....	1
Background.....	2
Project Description.....	3
Decision Not to Prepare Subsequent EIR.....	4
Environmental Impacts of The Dining Commons (Island's Café) Renovations Project.....	4
Aesthetics.....	4
Agricultural Resources.....	6
Air Quality.....	7
Biological Resources.....	9
Cultural Resources.....	10
Geology and Soils.....	12
Greenhouse Gas Emissions.....	14
Hazards.....	15
Hydrology and Water Quality.....	16
Land Use and Planning.....	17
Noise.....	17
Public Services.....	18
Transportation and Traffic.....	20
Conclusion.....	20

List of Plates

Figure 1	Project Site Location
Figure 2	Site Plan
Figure 3	First Floor Plan
Figure 4	Building Elevations
Figure 5	Site Photographs
Figure 6	Noise Measurement Locations

Appendices

Appendix A - Air Quality Modeling
Appendix B - Noise Measurement Results



This page intentionally left blank.



INTRODUCTION

This document is an Addendum to the California State University, Channel Islands (CSUCI) Master Plan Final Environmental Impact Report (SCH# 98021053).

In accordance with Section 15164 of the State CEQA Guidelines, the Lead Agency shall prepare an Addendum to an EIR if some changes or additions are necessary that will not have significant new impacts or substantially increase previously identified significant impacts. Specifically, the Guidelines state:

- *The lead agency or responsible agency shall prepare an addendum to a previously certified EIR if some changes or additions are necessary but none of the conditions described in Section 15162 calling for preparation of a subsequent EIR have occurred (Section 15164 (a));*
- *An addendum need not be circulated for public review but can be included in or attached to the final EIR or adopted negative declaration (Section 15164 (c));*
- *The decision-making body shall consider the addendum with the final EIR or adopted negative declaration prior to making a decision on the project (Section 15164 (d)); and*
- *A brief explanation of the decision not to prepare a subsequent EIR pursuant to Section 15162 should be included in an addendum to an EIR, the lead agency's findings on the project, or elsewhere in the record. The explanation must be supported by substantial evidence (Section 15164 (e)).*

This Addendum has been prepared in accordance with relevant provisions of the California Environmental Quality Act (CEQA) of 1970 (as amended) and the State CEQA Guidelines.

According to Section 15164 of the State CEQA Guidelines, an addendum to a previously certified EIR or Negative Declaration is the appropriate environmental document in instances when “only minor technical changes or additions are necessary” and when the new information does not involve new significant environmental effects beyond those identified in the previous EIR.

This Addendum describes the details of the Dining Commons (Island's Café) Renovations Project (hereafter referred to as the proposed project) and compares its impacts to those identified in prior Campus Master Plan CEQA documents. The analysis will demonstrate that the proposed project is consistent with CSUCI's Campus Master Plan, as amended, and with the certified CEQA documents from 1998 through 2009.

The proposed project includes remodeling, including seismic retrofit where needed, of an existing building and construction of an entrance pavilion and an outdoor seating patio on a previously developed site. Demolition of a portion of the existing buildings to accommodate the remodeled complex would also occur, as would infrastructure improvements to support the project. Off-site mitigation is not required. On-site mitigation is limited to: required standard construction practices of storm-water management; dust and noise control during construction; and solid-waste diversion of construction waste.



BACKGROUND

Project Site Location. The project site is located in southern Ventura County at the eastern edge of the Oxnard Plain and at the western flank of the Santa Monica Mountains. The CSUCI campus lies 1.5 miles south of the City of Camarillo, northeast of the intersection of Lewis and Potrero Roads and east of Calleguas Creek. Primary access to the site is provided via Lewis Road (State Route 34) from the north and south. Regional access is provided by U.S. Highway 101 to the north of the project site and Hueneme Road and State Route 1 from the southwest.

The project site is located in the northeast corner of the South Quad. The South Quad is located north of Potrero Road and Santa Paula Avenue between Ventura and Camarillo Streets. See Figure 1 for the project site location.

CSUCI Campus Master Plan Entitlement History. In September 1998, the Board of Trustees of the CSU certified a Final EIR and adopted a concept Long Range Development Plan for the CSUCI campus. That plan, also referred to as the 1998 Campus Master Plan, provided for land transfer and reuse of the former California State Developmental Hospital in Camarillo by the CSU. The FEIR is hereafter referred to as the 1998 FEIR. The Long Range Development Plan is hereafter referred to as the 1998 Campus Master Plan.

The 1998 Campus Master Plan envisioned a combination of demolition and renovation of core campus area buildings and construction of new academic and research and development space in the campus core. The 1998 Campus Master Plan also included development of 900 residential units within the East Campus. The academic campus was planned to grow into a four-year university serving 15,000 full time equivalent students (FTES) and approximately 1,500 faculty and staff by the year 2025. A total of 11,750 FTES were to be served on site, while 3,250 FTES would be served off site.

In August 1999, the first 100,000 square feet of classroom space was opened, facilitating the move of the CSU Northridge Off-Campus Center from Ventura to the CSUCI campus. Following certification of the 1998 FEIR in September 1998, a CSU-directed planning team was established to work on refining the plans for the physical infrastructure and programs on the campus. The ongoing planning has led to revisions to the original vision, which have been addressed in a series of supplemental planning documents and CEQA review documents. The supplemental CEQA documentation prepared subsequent to the 1998 FEIR is listed below.

- **CSUCI Revised Campus Master Plan 15,000 FTES Supplemental EIR** (June 2000, referred to as 2000 SEIR), accommodating: land acquisitions; on-campus site plan modifications; definition of density and type of residential uses; and development of the K-8 school on the east campus.
- **CSUCI 2004 Campus Master Plan Amendment Supplemental EIR** (January 2004, referred to as 2004 SEIR), accommodating: expansion of land acquisition area from 75 to 154 acres to accommodate proposed access roads, parking, athletic fields and wetland mitigation areas; an anaerobic digester and chiller plant; modifications to west



quadrangle and academic core; relocation of the town center facility; and construction of the Chumash demonstration village.

- **CSUCI 2009 Facilities Projects Supplemental EIR** (February 2009, referred to as 2009 SEIR), accommodating: an approximately 370-acre open space conveyance from the County of Ventura to CSUCI; an electrical substation; and detailed design modifications to a new campus entry road.

None of the subsequent tiered CEQA documents involve any changes to the Year 2025 15,000 FTES enrollment target.

PROJECT DESCRIPTION

The proposed project would involve the following improvements:

- Remodel, including seismic retrofit where needed, of approximately 19,465 Gross Square Feet (GSF) of the existing Dining Commons facility adjacent to Island's Café (Salon A and Served building);
- Construction of a new 1,760 GSF entrance pavilion between Island's Café and Salon A on the South Quad;
- Construction of a new 2,100 GSF exterior dining patio;
- Demolition of a portion of the existing buildings to accommodate the remodeled complex; and
- Infrastructure improvements to support the project.

The proposed project would not result in the removal of trees near the project site. The proposed project would require infrastructure improvements that include, but are not limited to, the following:

- Electrical switch gear that will provide adequate power capacities for the project; and
- Sanitary sewer expansion, including a new grease trap.

See Figure 2 for a site plan of the proposed project. See Figure 3 for a floor plan, Figure 4 for building elevations and Figure 5 for project site photographs.

Overall, the proposed project would include an expanded dining facility and a remodeled kitchen served facility to accommodate increased demand from the campus population. The proposed project would not increase the number of Full Time Equivalent Students (FTES) on campus beyond what was previously analyzed as part of the 1998 FEIR and the subsequent tiered CEQA documents.



DECISION NOT TO PREPARE SUBSEQUENT EIR

As outlined in Section 15164 (Addendum to an EIR or Negative Declaration) of the State CEQA Guidelines, the lead agency shall prepare an addendum to a previously certified EIR if some changes or additions are necessary but none of the conditions described in Section 15162 calling for preparation of a Subsequent EIR have occurred.

As discussed in detail in the following sections, the proposed project is consistent with the CSUCI Campus Master Plan. As such, it is within the parameters considered in the CSUCI Campus Master Plan Final Program EIR that was certified in September 1998 and the subsequent CEQA documents. In addition, as supported by the following analysis, the proposed project would have no new significant environmental effects beyond those identified in the 1998 FEIR or the subsequent CEQA documents. Based on these findings, substantial evidence has been provided to support the decision not to prepare a Subsequent EIR pursuant to Section 15162 and as such this Addendum is the appropriate environmental documentation under CEQA. This Addendum will be considered by the decision-making body, in this case the Board of Trustees of the CSU, along with the 1998 FEIR and subsequent CEQA documents prior to making a decision on the project, as required by Section 15164 of the State CEQA Guidelines.

As discussed below, mitigation measures identified in the 1998 FEIR, the 2004 SEIR, and the 2009 SEIR would apply to the current proposal, as would the adopted Mitigation Monitoring and Reporting Programs for those EIRs.

ENVIRONMENTAL IMPACTS OF THE DINING COMMONS (ISLAND'S CAFÉ) RENOVATIONS PROJECT

This section addresses each of the environmental issues discussed in the 1998 FEIR and subsequent CEQA documents to determine whether or not the current proposal has the potential to create new significant impacts or a substantial increase in the severity of a significant impact as compared to what was identified in the 1998 FEIR and subsequent CEQA documents. Additionally, impacts will be compared to existing on the ground conditions.

Aesthetics

Public Viewsheds. The 1998 FEIR identifies a significant, but mitigable impact related to the potential for the 1998 Campus Master Plan to alter public viewsheds from Potrero Road (AES-1). The proposed project would not alter public viewsheds within sight of Potrero Road. Therefore, the proposed project would not create any new significant viewshed impacts or increase the severity of significant impacts identified in the 1998 FEIR and subsequent CEQA documents.

Visual Character. The 1998 FEIR and 2000 SEIR identify a significant, but mitigable impact related to altering the aesthetic condition of the Campus Master Plan site through demolition, construction of new buildings and roadways, and landscaping (AES-2). Similar to what is described for many development activities in the 1998 FEIR and 2000 SEIR, the proposed project would involve demolition and construction of new buildings on campus.



Mitigation measures AES-2(a), AES-2(b), and AES-2(d) from the 1998 FEIR would apply to the proposed project and address potential impacts resulting from alteration of the visual character of the project site:

- AES-2(a)** *All new structures shall be limited to four levels and 60 feet in parapet height. Building design plans shall incorporate design details as recommended by the campus master plan architect to minimize its bulk and to ensure design compatibility with campus structures. Design features to be considered in the design of buildings and building complexes shall include:*
- *Incorporation of courtyards and plazas;*
 - *Perimeter landscaping along façades;*
 - *Massing, roofing, and façade materials that complement the core campus design;*
 - *Setback of third and fourth stories; and*
 - *Use of arcades, colonnades, and cupolas (1998 FEIR, page B-8).*
- AES-2(b)** *Site lines of new structures in the core campus area shall orient to the grid pattern established by the existing design. Site lines of visually prominent features such as the central cupola, Round Mountain, and surrounding ridgelines shall be considered in the design of new buildings (1998 FEIR, page B-8).*
- AES-2(d)** *All mature trees with trunk measurements of 6" or greater when measured 4.5 feet above the ground shall be incorporated into site design when feasible. If their removal is required for the construction of new structures, roadways, or parking areas, they shall be replaced at a one-to-one ratio with a like species or moved to a suitable location. Planting locations shall be determined by a qualified landscape architect in consultation with the building architect (1998 FEIR, pages B-8 to B-9).*

Compliance with measures AES-2(a) and AES-2(b), the façade materials, massing, and building height would be compatible with the overall visual character of the campus. The proposed project design is for a single story structure with a maximum height of 24 feet. In addition, no trees are planned to be removed as part of the proposed project. Consequently, the proposed project would not create any new significant visual character impacts or increase the severity of significant visual character impacts previously identified in the 1998 FEIR.

Light and Glare. The 1988 FEIR (Impact AES-3) and 2000 SEIR (Impact S-AES-3) identify significant, but mitigable impacts related to light and glare from the construction of new buildings, lighting for sports facilities, and new parking areas. The 2009 SEIR identified a significant impact related to light and glare through modifications to planting standards for new surface parking lots, installation of athletic fields lighting at the Potrero Road fields, an electrical substation, and lighting along access roads and bike paths along the old and new levees (09-Impact AES-2). The proposed project involves construction of a new building but would not involve lighting for sports facilities, new parking areas, or along the levees. Therefore, only mitigation measures S-AES-3(a), as amended in the 2009 SEIR, and 09-AES-2(d), would apply to the proposed project as these address potential impacts resulting from the lighting of the building:



- S-AES-3(a)** *Prior to development, proposed lighting shall be indicated on site plans that demonstrate that spillover of lighting would not affect surrounding areas. Nighttime lighting standards shall be limited to 33-feet in height. The lighting plan shall incorporate lighting that directs light pools downward or otherwise shields adjacent areas from glare. Light fixtures that shield excessive brightness at night shall be included in the lighting plan. Non-glare lighting shall be used (2009 SEIR, pages 4.1-4 to 4.1-5).*
- 09-AES-2(d)** *All outdoor lighting shall implement the following “dark sky friendly” lighting design specifications by the International Dark-Sky Association to protect the nighttime environment from light pollution including sky glow, glare, light trespass, light clutter, decreased visibility, and energy waste.*
- *Low glare lighting equipment shall be incorporated. Area lighting, such as for parking lots, shall utilize full cutoff luminaires. Pedestrian and entry lighting shall utilize full cutoff luminaires. Pedestrian and entry lighting shall utilize full cutoff luminaires or low wattage luminaires. Façade/architectural lighting shall be aimed from the top down or otherwise make certain that any uplight does not escape the lines of the building.*
 - *Landscape and security lighting shall be fully shielded so that the majority of light hits the target and is shielded from normal viewing angles and does not cause glare.*
 - *Areas shall not be over-lit. Lighting levels shall be kept low so as not to create reflected light that may contribute to sky glow. Projects shall target lower lighting levels and better uniformity for improved safety and security lighting.*
 - *Lights shall be turned off when not needed. Landscape and façade lighting shall be turned off after midnight or earlier. Parking lot luminaires shall also be turned off after midnight or earlier.*
 - *Project shall consult a certified lighting designer prior to design selection regarding design techniques and dark sky friendly lighting.*

With implementation of these mitigation measures, the proposed project would not create any new significant impacts related to light and glare or increase the severity of significant impacts previously identified in the 2000 SEIR and 2009 SEIR.

Agricultural Resources

Conversion of Farmland. The 2000 and 2004 SEIRs identify a significant and unavoidable impact related to conversion of Prime farmland and farmland of Statewide Importance (Supplemental Effect AG-1, 2004 Impact AG-1). The proposed project would not involve the removal of agricultural land. Therefore, the proposed project would not create any new significant impacts related to conversion of agriculture resources, or increase the severity of significant impacts previously identified in the 2000 and 2004 SEIRs.

Land Use Conflicts. The 2000 and 2004 SEIRs identify a significant, but mitigable impact related to land use conflicts with adjacent agricultural operations (Supplemental Effect AG-2



and 2004 Impact AG-3). The proposed project would be located over 800 feet from the agricultural operations south of Potrero Road and be surrounded by other campus structures. Therefore, the proposed project would not create any new significant impacts or increase the severity of significant impacts previously identified in the 2000 SEIR.

Air Quality

Construction Impacts. The 1998 FEIR and 2009 SEIR identify construction-related air quality impacts as less than significant since emissions would be temporary in nature (AQ-1, 09-Impact AQ-1). The proposed project would involve construction activity that would generate emissions of Reactive Organic Gases (ROG), Nitrogen Oxides (NO_x), Carbon Monoxide (CO) and particulate matter (PM₁₀ and PM_{2.5}). Ventura County Air Pollution Control District (VCAPCD) has not adopted significance thresholds for construction-related emissions, since such emissions are temporary.¹ Nonetheless, the 1998 FEIR recommended the following measures to reduce construction-related emissions:

- AQ-1(a)** **Dust Control Measures:** *Dust generation produced during grading and construction activities shall be controlled by the following activities:*
- *Throughout grading and construction operations, fugitive dust shall be controlled with the use of water trucks generally at least three times per day (except immediately after rainfall). If available, reclaimed water from Camrosa Water District shall be used.*
 - *All exposed soil areas, including unpaved on-site roadways and material stock piles shall be watered and/or treated with APCD approved Soil Stabilization materials and roll compacted unless recent rainfall provides sufficient dust control. Completed grading shall be monitored weekly for dust stabilization.*
 - *All trucks exporting fill from the site shall use tarpaulins to cover the load in compliance with State Vehicle Code Section 23114. Material transported on-site shall be sufficiently watered or secured to prevent fugitive dust.*
 - *All construction traffic on-site along dirt roads shall be limited to 15 miles per hour (mph) or less.*
 - *APCD-approved soil stabilizers, such as water and roll compaction, Magnesium Chloride additives (DUST-OFF or DTC or equivalent) shall be applied to portions of the construction site that are inactive for over four days.*
 - *During periods of high winds (i.e., wind speed exceeding 20 mph, averaged over one hour), all clearing, grading, earth moving, and excavation operations shall be curtailed to the degree necessary to prevent fugitive dust from the project site from becoming a nuisance or hazard. The Site Superintendent shall use his/her discretion in conjunction with the Ventura County APCD in determining when winds exceed 20 mph averaged over one hour.*

¹ VCAPCD. October 2003. Ventura County Air Quality Assessment Guidelines. Accessed on September 2, 2014. Accessed at <http://www.vcapcd.org/pubs/Planning/VCAQGuidelines.pdf>



- *Streets shall be swept at the end of each day during construction if visible soil material is carried over to adjacent roads.*
 - *Employees involved in grading operations shall be advised to wear face masks during dry periods to reduce inhalation of dust (1998 FEIR, page B-10).*
- AQ-1(b) Ozone Precursor Control Measures:**
- *Equipment engines should be maintained in good condition and in proper tune as per manufacturer's specifications;*
 - *Lengthen construction periods during the smog season so as to minimize the number of vehicles and equipment operating simultaneously; and*
 - *Use new technologies to control ozone precursor emissions as they become available (1998 FEIR, page B-11).*

The proposed project would contribute to the temporary, less than significant impact for construction emissions already identified in the 1998 FEIR and 2009 SEIR. The proposed project would contribute to the temporary, less than significant impact for construction emissions already identified in the 1998 FEIR and 2009 SEIR. As discussed previously, the proposed project would not increase the square footage of anticipated buildings on campus beyond what was considered in the 1998 FEIR and 2009 SEIR. Additionally, implementation of the measures listed above would further reduce already less than significant impacts from construction emissions. Therefore, the proposed project would not create any new significant impacts.

Operational Impacts. The 1998 FEIR identifies a significant and unavoidable impact related to operational emissions exceeding VCAPCD significance thresholds for ROG and NO_x (Impact AQ-2). The 2009 SEIR identified a less than significant impact with respect to operational air quality impacts (09-Impact AQ-2). The 1998 FEIR included the following mitigation measures that would apply to the proposed project:

- AQ-2(e)** *On-site landscaping shall be designed so as to provide natural cooling and minimize the costs associated with upkeep by reducing the need for maintenance and reducing the need for motorized lawn care equipment.*
- AQ-2(f)** *All new structures on-site shall be designed to exceed California Code of Regulations, Title 24 energy standards by at least 20%.*

The VCAPCD considers operational air quality impacts to be significant if a project would generate more than 25 pounds per day of ROG or NO_x. The proposed project would involve the renovation and expansion of dining facilities on the CSUCI campus, which would emit ROG and NO_x during operation. Table 1 shows the estimated maximum daily air pollutant emissions during operation of the proposed project.



Table 1
Estimated Maximum Daily Air Pollutant Emissions During Operation

	Emissions (lbs/day)				
	ROG	NO _x	CO	Total PM ₁₀	Total PM _{2.5}
Maximum lbs/day^a	7.0	10.8	47.8	5.2	1.5
VCAPCD Threshold	25	25	n/a	n/a	n/a
Exceed Threshold?	No	No	n/a	n/a	n/a

Source: CalEEMod, see Appendix A for calculations

Notes: VCAPCD does not currently have daily thresholds in place for CO, Total PM₁₀ and Total PM_{2.5}.

As shown in Table 1, operation of the proposed project would not exceed VCAPCD thresholds, but would contribute to the overall generation of ROG and NO_x by the campus, which was identified as a significant and unavoidable impact in the 1998 FEIR. The 1998 FEIR analyzed the potential impacts of all facilities associated with an enrollment of 15,000 FTES. The proposed project would not affect the number of FTES on-site nor would it increase building square footage or facilities on campus compared to what was contemplated in the 1998 FEIR. Therefore, the proposed project would not create any new significant impacts or increase the severity of significant impacts previously identified in the 1998 FEIR.

Carbon Monoxide (CO) Hot Spots. The 1998 FEIR identifies a less than significant impact with respect to creation of CO “hot spots” where CO concentrations exceed state and/or federal standards (Impact AQ-3). CO hot spots are primarily related to traffic congestion and, as discussed under *Transportation and Traffic*, the proposed project would not generate traffic impacts beyond those already identified in the 1998 FEIR. Therefore, the proposed project would not create any new significant CO impacts.

County’s Air Quality Management Plan. The 1998 FEIR identifies a significant and unavoidable impact with respect to inconsistency of the Campus Master Plan with the County’s Air Quality Management Plan, primarily because anticipated population increases associated with the Campus Master Plan were found to exceed population forecasts for the area (Impact AQ-4). The proposed project would not generate increased student enrollment beyond what is planned under the Campus Master Plan; therefore, the proposed project would not create any new significant impacts or increase the severity of significant impacts previously identified in the 1998 FEIR.

Biological Resources

The 1998 FEIR identifies a significant, but mitigable impact with regard to the amount of plant and wildlife habitat that would be disturbed by buildout of the Campus Master Plan as well as in regard to decreases in locally and regionally significant biological sensitive communities (BIO-1). The 2009 SEIR identifies a significant, but mitigable impact with respect to impacts to sensitive species due to the reduction in habitat (09-Impact BIO-1). The 1998 FEIR also identifies a significant, but mitigable impact related to development located adjacent to native vegetation



that has a high potential for wildlife (BIO-5). In addition, the 2000 and 2009 SEIRs identify a significant, but mitigable impact with regard to nesting bird habitat (Supplemental Effect BIO-4 and 09-Impact BIO-2).

The project site is located in a developed area of campus over 100 feet from the undisturbed coastal sage scrub east of Camarillo Street. The proposed project would not result in any change to that area of habitat. In addition, the proposed project would not result in the removal of any trees. Consequently, project development would not have an effect on plant or wildlife habitat, sensitive plant or wildlife species, or movement corridors. Therefore, the proposed project would not create any new significant impacts or increase the severity of significant impacts previously identified in the 1998 FEIR or subsequent CEQA documentation.

Cultural Resources

Archaeological Resources. The 1998 FEIR identifies a significant, but mitigable impact to archaeological resources due to the potential for disturbance of as yet undiscovered resources during excavation and grading activities (C-1). The following mitigation measure was required:

- C-1** *Should unanticipated cultural resource remains be encountered during construction or land modification activities, work must stop, and the University shall contact an archaeologist to provide qualified assessment of the nature, extent, and possible significance of any cultural remains. If significant resources are encountered or inadvertently damaged, the University shall implement the recommendations of the archaeologist with respect to documenting and safeguarding the resources, and restoring or repairing any damaged artifacts or resources (1998 FEIR, page B-17).*

This mitigation measure would apply to the proposed project and would ensure that construction activity would not create any new significant archaeological resource impacts or increase the severity of significant impacts already identified in the 1998 FEIR.

The 1998 FEIR also identified a less than significant impact with respect to growth and activities at Round Mountain (Impact C-2). The proposed project would not be located on or near Round Mountain. The proposed project would not create any new significant impacts.

Historic Resources. The 1998 FEIR identifies significant, but mitigable impact with respect to demolition and alteration of historical relationships and physical characteristics of historic resources associated with the Camarillo State Developmental Hospital (Impact C-3). In addition, the 1998 FEIR found that the adaptive reuse of the majority of historic buildings within the site would be considered a potentially beneficial effect of the proposed project. The 2000 SEIR identifies a significant and unavoidable impact related to the alteration of physical characteristics and physical relationships of historic resources (Supplemental Effect C-2). The buildings in the South Quad Complex were constructed between 1934 and 1937 and are considered historically significant in the 1998 FEIR and 2000 SEIR. Mitigation measures S-C-2(a) through (d) from the 2000 SEIR are applicable to the proposed project, and would be applied. These are as follows:



- S-C-2(a)** *The Secretary of the Interior's Standards for Rehabilitation shall be applied to all construction projects on contributing historic resources. The project site qualifies to use the State Historical Building and Safety Code (SHBSC), a performance based code that offers greater flexibility in designing solutions to achieve life safety requirements. The SHSBC shall be used on all rehabilitation projects (2000 SEIR, page 4.4-9).*
- S-C-2(b)** *Campus facilities historic preservation repair and maintenance guidelines, focused on repair and maintenance techniques appropriate to historic features and materials, shall be developed and implemented to complement the Campus Architectural Design Guidelines. These maintenance guidelines shall be based on the Secretary of Interior Guidelines discussed above and on the SHSBC (2000 SEIR, page 4.4-9).*
- S-C-2(c)** *Infill structures shall be compatible in design, materials, massing and scale with the Spanish Colonial Revival style architecture. Design alternatives to taller (3 stories above ground) structures shall be considered. Placement of infill buildings in both quadrangles and within courtyards shall be designed to ensure retention of view corridors into courtyards and quadrangles as well as retention of visual access to significant exterior architectural features. Specifically:*
- *Infill buildings shall be designed to maintain visual access to significant historic exterior architectural features of existing buildings such as exterior stairs, arches and porches.*
 - *Infill buildings shall be oriented to allow retention of original doors and windows of adjacent historic buildings (2000 SEIR, page 4.4-9).*
- S-C-2(d)** *Documentation, including photography, of original quadrangles and courtyard and adjacent architecture shall be conducted. Specifically,*
- *Photodocumentation (to Historic American Building Standards –HABS) shall be conducted for South and North Quadrangles and courtyards. Site plans (to scale) and narrative descriptions of quadrangles and courtyards shall be developed by qualified professionals with knowledge of architectural history, cultural geology and landscape architecture. Original copies of photographs and documentation shall be filed with the CSUCI Library, the California State Library, the California Office of Historic Preservation, the City of Camarillo Library, and the Ventura County Library.*
 - *A University Archive shall be established at CSUCI Library. Campus histories and site documentation (such as referenced above), extant documents from the Camarillo State Hospital relating to its history and physical development, construction documents, and plans from current and future projects shall be deposited in this University Archive (2000 SEIR, pages 4.4-9 to 4.4-10).*

The proposed project would alter the Spanish Colonial Revival architecture and courtyard design associated with the campus' historic resources. However, infill construction in the South Quad area was envisioned in the 2000 Revised Campus Master Plan 15,000 FTEs and impacts to the campus' historic resources were analyzed in the 2000 SEIR. The proposed project would involve the remodeling, including seismic retrofit where needed, of an existing building and construction of an entrance pavilion in the South Quad complex (see Figure 5 for project site



photographs). Demolition of a portion of the existing buildings to accommodate the remodeled complex would also occur, as would infrastructure improvements to support the project. The new entrance pavilion would not be higher than the historic one-and two-story buildings that comprise the South Quad complex.

The Secretary of the Interior's Standards call for structures to "be compatible with the historic materials, features, size, scale and proportion, and massing to protect the integrity of the property and its environment." Application of these standards to renovation and rehabilitation projects would reduce impacts to historic character-defining features and historic exterior building fabric to a less than significant level. However, according to the 2000 SEIR, impacts associated with construction of new buildings in the South Quad would remain significant even after application of the required mitigation measures. This significant and unavoidable impact was discussed in the 2000 SEIR, and the proposed project would not create any new significant historic resource impacts or increase the severity of significant historic resource impacts previously identified in the 2000 SEIR.

Geology and Soils

Ground Shaking. The 1998 FEIR identifies a significant, but mitigable impact related to the introduction of new buildings that could increase the risk of structural damage and injury due to seismic ground shaking (GEO-1). As discussed in the 1998 FEIR, future seismic events could produce median ground accelerations up to about 0.53 g on the CSUCI campus. The proposed project would incrementally contribute to this impact by introducing a new structure, the entrance pavilion, on the CSUCI campus. However, by replacing an existing older building with a new building constructed to current seismic standards, the proposed project may actually reduce the risk of structural damage and injury associated with ground shaking.

The proposed project would be constructed to comply with the most recent California Building Code (CBC) and the Uniform Building Code (UBC) standards. In addition, the proposed project would be subject to mitigation measures GEO-1(a) and GEO-1(c) in the 1998 FEIR, as applicable:

- GEO-1(a)*** *Building-specific seismic studies shall be required for new University structures. These studies will determine the applicable standards to be implemented per CSU standards. Mitigation measures identified within these site specific studies shall be implemented for new construction (1998 FEIR, page B-18).*
- GEO-1(c)*** *Those buildings or structures requiring a permit from the County shall be designed to meet County criteria and be inspected by County building inspectors (1998 FEIR, page B-19).*

With incorporation of these measures, the project would not create any new significant impacts with regards to ground shaking or increase the severity of significant impacts previously identified in the 1998 FEIR.

Liquefaction. The 1998 FEIR identifies a significant, but mitigable impact related to the introduction of new buildings that could be subject to liquefaction hazards (GEO-2). The proposed project would incrementally contribute to this impact by introducing new structures, the entrance pavilion and the expanded outdoor seating area, on the CSUCI campus that could



potentially be subject to impacts from liquefaction. However, by replacing an existing older building with a new building constructed to current standards, the proposed project may actually reduce the risk associated with potential liquefaction.

Mitigation measure GEO-2 in the 1998 FEIR requires a geotechnical study to be prepared for any new structural development:

GEO-2 *A geotechnical study shall be prepared for those areas proposed for new structural development. This report shall include an analysis of the liquefaction potential of the underlying materials. If the site is confirmed to be in an area prone to seismically-induced liquefaction, suitable measures shall be proscribed and implemented (1998 FEIR, page B-19).*

As such, the geotechnical study prepared for the proposed project would be required to include assessment of the liquefaction potential of underlying materials. If the site is confirmed to be in an area prone to seismically-induced liquefaction, suitable measures to address liquefaction potential would be required. Implementation of mitigation measure GEO-2 would ensure that the proposed project would not create any new significant liquefaction impacts or increase the severity of significant impacts previously identified in the 1998 FEIR.

Soil Stability. The 1998 FEIR identifies a significant, but mitigable impact related to the introduction of new buildings that could potentially be subject to soil instability due to landslides, debris flows, or rock falls. However, the area identified as having potentially unstable soils is localized in the area of the former powerhouse, over 1,000 feet northwest of the project site. The proposed project would not create any new significant impacts related to soil instability or increase the severity of significant impacts previously identified in the 1998 FEIR.

Subsidence. The 1998 FEIR identifies a significant, but mitigable impact related to the introduction of new buildings that could potentially be subject to subsidence. The proposed project would incrementally contribute to this impact by introducing new structures, the entrance pavilion and the expanded outdoor seating area, on the CSUCI campus. However, by replacing/retrofitting existing older buildings with buildings constructed to current standards, the proposed project may actually reduce the risk associated with potential subsidence. Further, mitigation measures GEO-4(a) and GEO-4(b) from the 1998 FEIR would apply:

GEO-4(a) *A geotechnical evaluation shall be required prior to site development. This report shall address the potential for static and seismically-induced soil subsidence. All recommended mitigation measures necessary to reduce this impact shall be implemented (1998 FEIR, page B-19).*

GEO-4(b) *If a structure is identified to be in a high soil subsidence zone as a result of the geotechnical report, foundations shall be designed by a structural engineer to withstand the existing conditions, or the site shall be graded in such a manner as to mitigate the potential impact (1998 FEIR, page B-19).*

Implementation of these mitigation measures would ensure that the proposed project would not create any new significant subsidence related impacts or increase the severity of significant impacts previously identified in the 1998 FEIR.



Greenhouse Gas Emissions

The 1998 FEIR and subsequent SEIRs did not discuss greenhouse gas emissions as the inclusion of this issue was not yet required under CEQA at the time these documents were prepared. Therefore, a discussion of greenhouse gas emissions is provided herein to supplement the 1998 FEIR and subsequent SEIRs.

Gases that absorb and re-emit infrared radiation in the atmosphere are called greenhouse gases (GHGs), in reference to the fact that greenhouses retain heat. Common GHGs include water vapor, carbon dioxide (CO₂), methane (CH₄), nitrous oxides (NO_x), fluorinated gases, and ozone. GHGs are emitted by both natural processes and human activities. Of these gases, CO₂ and CH₄ are emitted in the greatest quantities from human activities. Emissions of CO₂ are largely by-products of fossil fuel combustion, whereas CH₄ results from off-gassing associated with agricultural practices and landfills. Man-made GHGs, many of which have greater heat-absorption potential than CO₂, include fluorinated gases, such as hydrofluorocarbons (HFCs), perfluorocarbons (PFCs), and sulfur hexafluoride (SF₆). Different types of GHGs have varying global warming potential (GWP). The GWP of a GHG is the potential of a gas or aerosol to trap heat in the atmosphere. Because GHGs absorb different amounts of heat, a common reference gas (CO₂) is used to relate the amount of heat absorbed to the amount of the gas emissions, referred to as "carbon dioxide equivalent" (CO₂E), and is the amount of a GHG emitted multiplied by its GWP. CO₂ has a GWP of one. By contrast, CH₄ has a GWP of 21, meaning its global warming effect is 21 times greater than CO₂ on a molecule per molecule basis.

The accumulation of GHGs in the atmosphere regulates the earth's temperature. Without the natural heat trapping effect of GHGs, the Earth's surface would be about 34°C cooler. However, it is believed that emissions from human activities, particularly the consumption of fossil fuels for electricity production and transportation, have elevated the concentration of these gases in the atmosphere beyond the level of naturally occurring concentrations.

The proposed project would not increase vehicle trips beyond what was previously considered in the 1998 FEIR as it would not increase student enrollment beyond what is already included in the Campus Master Plan. Therefore, no net increase in air pollutant emissions during operation of the proposed project would occur from what would be expected from buildout of the Campus Master Plan. Construction activities would be temporary and would not substantially increase GHG emissions.

Quantitative significance thresholds for this topic have not been adopted by the VCAPCD. It should be noted that the Ventura County General Plan does not currently have a GHG or Climate Change element. To date, the Bay Area Air Quality Management District (BAAQMD), the South Coast Air Quality Management District (SCAQMD), and the San Joaquin Air Pollution Control District (SJVAPCD) have adopted quantitative significance thresholds for GHGs.² In addition, the California Air Resources Board (CARB) has provided draft interim

² On March 5, 2012 the Alameda County Superior Court issued a judgment finding that the BAAQMD had failed to comply with CEQA when it adopted the thresholds contained in the BAAQMD's 2010 CEQA Guidelines. The BAAQMD has been ordered to set aside the thresholds and is no longer recommending that these thresholds be used



guidelines with quantitative significance thresholds. Pursuant to the requirements of SB 97, the Resources Agency adopted amendments to the State CEQA Guidelines for the feasible mitigation of GHG emissions or the effects of GHG emissions. The adopted State CEQA Guidelines provide regulatory guidance on the analysis and mitigation of GHG emissions in CEQA documents, while giving lead agencies the discretion to set quantitative or qualitative thresholds for the assessment and mitigation of GHGs and Climate Change impacts. In addition, in an effort to guide professional planners, land use officials and CEQA practitioners, OPR prepared the document, *CEQA and Climate Change: Addressing Climate Change through California Environmental Quality Act (CEQA)*. This document offers informal guidance regarding the steps lead agencies should take to address climate change in CEQA documents. This guidance was developed in cooperation with the Resources Agency, Cal EPA, and the CARB.

In lieu of approved VCAPCD significance thresholds, the neighboring SCAQMD proposed significance thresholds are considered appropriate for use in assessing the impact of this project. Although not yet adopted, SCAQMD has proposed a plan-based threshold of 6.6 metric tons CO₂E per service population (defined to include both residents and employees) per year or 3,000 metric tons CO₂E /year for all land use types for use in the South Coast region (SCAQMD, "Proposed Tier 4 Performance Standards, September 2010). Since the project does not include an increased service population, the proposed project will be analyzed against the proposed 3,000 metric tons CO₂E year SCAQMD threshold to determine impacts.

The California Emissions Estimator Model (CalEEMod) version 2013.2.2 was used to quantify GHG emissions associated with the proposed project (see Appendix A for complete modeling results). The estimated total operational GHG emissions from the proposed project would be approximately 1,524 metric tons CO₂E /year. Therefore, the proposed project would not exceed the 3,000 metric tons CO₂E /year threshold and would not conflict with any applicable plan, policy, or regulation adopted for the purpose of reducing the emissions of GHGs. The proposed project would not create any new significant GHG impacts.

Hazards

The 2009 SEIR identifies a significant, but mitigable impact related to exposure in the new access road area and the future conveyance area (09-Impact HAZ-1, 09-Impact HAZ-2, 09-Impact HAZ-2). The proposed project does not involve development in these areas and mitigation measures related to these impacts (mitigation measures 09-HAZ-1, 09-HAZ-2, and 09-HAZ-3) would not apply. The proposed project would not create any new significant impacts or increase the severity of significant impacts previously identified in the 1998 FEIR and subsequent CEQA documents.

as a general measure of a project's significant air quality impacts. In August 2013, the First District Court of Appeal overturned the trial court and held that the thresholds of significance adopted by the BAAQMD were not subject to CEQA review. The California Supreme Court has agreed to hear an appeal of this case. The case is currently being briefed and the matter is still pending. Thus, BAAQMD will not issue a further recommendation until this litigation is complete.



Hydrology and Water Quality

Drainage System Capacity. The 1998 FEIR identifies a less than significant impact related to the capacity of the drainage system within the campus core (HYD-1). The 1998 FEIR states that there would be no additional load impact to the existing storm drain system; however, potential surface flow into the streets may occur for a short duration (approximately 10-15 minutes). The proposed project would involve the remodeling of an existing building and construction of an entrance pavilion. Demolition of a portion of the existing buildings to accommodate the remodeled complex would also occur, as would infrastructure improvements to support the project. The site is currently occupied by a building and landscaping. Actual impervious ground coverage at the site would be broadly similar under the proposed project.

The proposed project would be constructed to the most recent National Pollutant Discharge Elimination System (NPDES) MS4 requirements issued to the County of Ventura by the Los Angeles Regional Water Quality Control Board (RWQCB), which require a substantial increase in the amount of flow retained and treated onsite prior to outfall into a storm drain. Therefore, the proposed project would not create any new significant impacts.

It should be noted that the 1998 FEIR discusses flooding potential in the area of the proposed parking garage (HYD-2). Additionally, the 2000 SEIR discusses potential flooding from the construction of a road in the northern drainage and from converting the debris basin to recreational fields (Supplemental Effect HYD-1 and HYD-2). The proposed project is not located in any of these areas. Therefore, no new impacts would occur with regard to flooding.

Also, the 1998 FEIR discusses a significant, but mitigable impact regarding expansion of residential uses in the East Campus resulting in storm water flows that would exceed existing drainage system capacity (HYD-3). The proposed project is not located in the area identified as prone to drainage system incapacity; therefore, the proposed project would not contribute to this impact.

Pollutants. The 1998 FEIR identifies a significant, but mitigable impact related to runoff of various pollutants from parking lots, rooftops, and landscaping that could affect drainages and aquifers (HYD-4). The proposed project would incrementally contribute to this impact. This impact is further discussed in the 2004 SEIR concerning the proposed development of the additional parking lot and recreational fields (2004 Impact HYD-3). However, mitigation measures HYD-4(a) and HYD-4(c) in the 1998 FEIR require each project on the CSUCI campus to prepare a Stormwater Pollution Prevention Plan (SWPPP) containing specific Best Management Practices (BMPs) to reduce potential pollutant runoff during construction, including constructing oil and grease traps within catch basins and/or perimeter infiltration trenches. The mitigation measures also require the University to limit the use of pesticides and inorganic fertilizers applied to landscaping. The following mitigation measures would apply to the proposed project:

HYD-4(a) The University shall require the contractor for each new facility subject to NPDES requirements to prepare a SWPPP containing Best Management Practices to be instituted during site construction (1998 FEIR, page B-21).



HYD-4(c) *The University shall limit the use of pesticides and inorganic fertilizers applied to the landscaping to those quantities necessary to treat specific problems (1998 FEIR, page B-21).*

With implementation of these measures, the proposed project would not create any new significant water quality impacts or increase the severity of significant impacts previously identified in the 1998 FEIR.

Surface and Groundwater Quality. The 1998 FEIR identifies a significant, but mitigable impact related to the discharge of urban pollutants during construction and operation of individual Campus Master Plan area developments (HYD-5). The 1998 FEIR states that the quality of surface water and groundwater would potentially decrease due to conversion of part of the campus to a golf course. As discussed in the 2000 SEIR, the golf course is no longer being contemplated. However, the mitigation measure applicable to the golf course would now be applicable to recreational fields. The proposed project is not located on recreational fields, nor is it proposed to be converted to recreational fields. Therefore, the proposed project would not create any new significant water quality impacts or increase the severity of significant impacts previously identified in the 1998 FEIR and subsequent CEQA documents.

Land Use and Planning

Construction Conflicts. The 1998 FEIR identifies a temporary significant, but mitigable impact regarding construction conflicts with external compatibility (LU-1). However, as identified in the 1998 FEIR, these temporary impacts would be reduced to a less than significant level through implementation of mitigation measures for air quality and noise. The proposed project would involve construction which could temporarily create conflicts. However, the proposed project would be required to comply with mitigation measures identified in the Air Quality and Noise sections of the 1998 FEIR. With implementation of applicable measures, the proposed project would not create any new significant construction land use conflicts or increase the severity of land use conflicts previously identified in the 1998 FEIR.

Operational Compatibility. The proposed project would involve the remodeling and expansion of an existing dining facility in the northeastern portion of the South Quad, which has been planned for academic and university services for many years in the Campus Master Plan. Therefore, the project would implement the land use goals of Campus Master Plan, assisting in achieving the core land use function of the University, and would not create any new significant operational land use conflicts.

Noise

Construction Noise. The 1998 FEIR identifies a significant, but mitigable impact related to temporary noise increases associated with individual construction projects within the CSUCI campus (N-1). The proposed project would contribute to this impact insofar as it would involve the renovation and partial demolition of an existing building and the construction of an expanded dining facility at the CSUCI campus. Construction noise associated with the proposed development would be audible at nearby receptor locations, including classrooms and academic service buildings. Two 15-minute noise measurements were taken onsite using an



ANSI Type II noise meter on August 28, 2014. Noise levels were measured to be 48 dBA Leq at Measurement Location 1 and 56.2 dBA Leq at Measurement Location 2 (see Figure 6 for noise measurement locations and Appendix B for measurement results). During construction activities, noise levels on campus would likely exceed existing measured noise levels. However, these impacts would be temporary. In addition, onsite construction activity would be subject to mitigation measures N-1(a) through (c) from the 1998 FEIR, which specify a range of requirements pertaining to construction activity. These include:

- N-1(a) Grading activities that involve heavy equipment should be scheduled during the summer months when there is reduced activity on the campus or at other times when there is less activity on the campus (1998 FEIR, page B-24).*
- N-1(b) Construction activity within the campus core, including at the parking garages, shall be limited to day time hours of 7:00 AM to 6:00 PM Monday through Friday and no construction on State recognized holidays (1998 FEIR, page B-24).*
- N-1(c) Air compressors and generators used for construction within the campus core shall be surrounded by temporary acoustical shelters if within 300 feet of a sensitive receptor (1998 FEIR, page B-24).*

Implementation of these measures would ensure that the proposed project would not create any new significant construction noise impacts or increase the severity of significant impacts previously identified in the 1998 FEIR.

Traffic-Related Noise. The 1998 FEIR identifies significant and unavoidable impact related to noise associated with long-term increases in automobile and truck traffic (N-3). The proposed project would increase traffic-related noise during construction, due to worker trips, hauling, and other construction related trips. However, these impacts would be temporary. During operation, the proposed project would not generate automobile or truck traffic exceeding the levels identified in the 1998 FEIR as it would not involve an increase in student enrollment (see discussion under Transportation and Traffic). Additionally, the use of the proposed building for dining services would be consistent with the noise levels of other institutional and residential land uses on campus. Consequently, the proposed project would not create any new significant impacts related to traffic noise, nor would it increase the severity of traffic noise impacts previously identified in the 1998 FEIR.

Public Services

Water. The 2000 SEIR identifies a significant, but mitigable impact regarding increases in potable water demand associated with buildout of the Campus Master Plan, with the largest single demand for water from the ballfields (Supplemental Effect WW-1). The proposed project does not involve ballfields or play fields. As the proposed project would not increase the number of students or faculty members on the campus beyond what was planned for the Campus Master Plan, water demand on campus would not exceed the volume analyzed in the 2000 SEIR. Therefore, the proposed project would not create any new significant impacts, nor would it increase the severity of significant impacts previously identified in the 2000 SEIR.



Wastewater. The 2000 SEIR identifies a significant, but mitigable impact regarding increases in wastewater associated with buildout of the Campus Master Plan (Supplemental Effect WW-2). As the proposed project would not increase the number of students or faculty members on the campus beyond what was planned for in the Campus Master Plan, wastewater generation on campus would not exceed the volume analyzed in the 2000 SEIR. Therefore, the proposed project would not create any new significant impacts, nor would it increase the severity of significant impacts previously identified in the 2000 SEIR.

Solid Waste. The 1998 FEIR identifies a significant, but mitigable impact regarding increases in solid waste generation associated with buildout of the Campus Master Plan (PS-2). As the proposed project would not increase the number of students or faculty members on campus beyond what was planned for in the Campus Master Plan, solid waste generation on campus would not exceed the amount analyzed in the 1998 FEIR. In addition, the proposed project would be required to adhere to mitigation measures PS-2(a) through (e) from the 1998 FEIR, which require a range of solid waste reduction activities. These include:

- PS-2(a) A long-term plan for recycling shall be developed with specific collection goals for each recyclable material category and a method to track quantities of materials. A source reduction plan should include such policies as training custodial staff for recycling as part of their jobs (1998 FEIR, page B-25).*
- PS-2(b) A source reduction plan shall be developed and integrated with a long-term recycling plan. A source reduction plan should include measures to eliminate single use items, encourage reuse of materials, use of more durable materials, and eliminate unnecessary usage. Use of reusable mugs and drink discounts have been shown to reduce the solid waste stream significantly (by as much as 30% at University of Colorado) (1998 FEIR, page B-25).*
- PS-2(c) The University shall promote the use of materials with recycled material content in them such as paper products. Disposable products that are used should be made of materials that can be easily collected on campus and recycled. For example, the plastics that are marked with numbers "1" or "2" are more readily recyclable than those plastic products marked with higher numbers (1998 FEIR, page B-25).*
- PS-2(d) As part of the construction and demolition contracts, the University shall require that contractors purchase and utilize materials with a recycle content during the construction of University facilities (1998 FEIR, page B-26).*
- PS-2(e) The University shall prepare and implement an organics recycling plan which would identify methods of recycling or reducing green waste collected from the project site through mulching or small-scale composting activities. Space allocation for on-site mulching and composting activities should be provided at the facilities maintenance yard. Any composting shall meet recent new standards concerning the control of pathogens (1998 FEIR, page B-26).*

Implementation of these measures would ensure that the proposed project would not create any new significant impacts, nor would it increase the severity of significant impacts previously identified in the 1998 FEIR.



Transportation and Traffic

Circulation System Capacity. The 1998 FEIR identifies a significant and unavoidable impact regarding increases in trips associated with buildout of the Campus Master Plan along with associated impacts to street segments and intersections in the Campus Master Plan area (T-1 through T-4). As the proposed project would not increase the number of students or faculty members on campus compared to the number of students and associated faculty analyzed under the 1998 FEIR, there would be no increase in trips compared to what was analyzed in the 1998 FEIR. Therefore, the proposed project would not create any new significant impacts, nor would it increase the severity of significant impacts previously identified in the 1998 FEIR.

CONCLUSION

As discussed in detail in the preceding sections, the proposed Dining Commons (Island's Café) Renovations Project is consistent with the CSUCI Campus Master Plan. As such, it is within the parameters considered in the CSUCI Campus Master Plan Final Program EIR that was certified in September 1998 and the subsequent tiered CEQA documents. In addition, as supported by the analysis above, the proposed project would have no new significant environmental effects beyond those identified in the CSUCI Campus Master Plan Final Program EIR or the subsequent documents nor would it increase the severity of significant impacts previously identified. Based on these findings, substantial evidence has been provided to support the decision not to prepare a subsequent EIR pursuant to Section 15162 and as such this Addendum is the appropriate environmental documentation under CEQA. This Addendum will be considered by the decision-making body, in this case the Board of Trustees of the CSU, along with the 1998 CSUCI Campus Master Plan Final Program EIR and subsequent tiered CEQA documents prior to making a decision on the project, as required by Section 15164 of the State CEQA Guidelines.

As discussed above, mitigation measures identified in the 1998 CSUCI Campus Master Plan Final Program EIR, 2000 Revised Campus Master Plan 15,000 FTES Final Supplemental EIR, the 2004 Campus Mater Plan Amendment Final Supplemental EIR, and the 2009 Facilities Projects Final Supplemental EIR would apply to the current proposal, as would the adopted Mitigation Monitoring and Reporting Programs for those EIRs.





Imagery provided by ESRI and its licensors © 2014.



★ Project Location

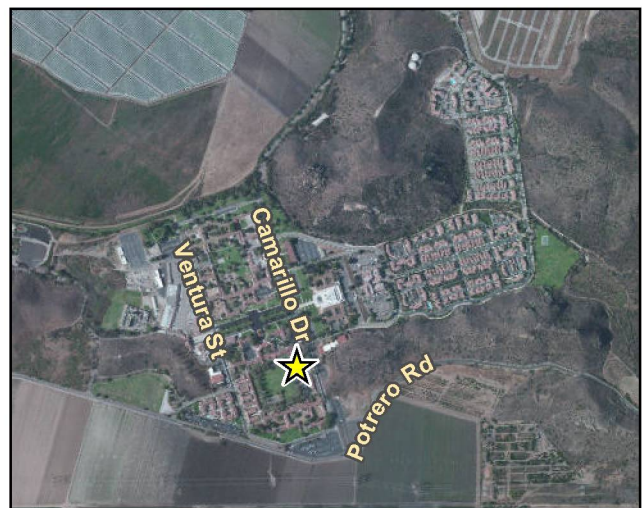

Project Site Location

Figure 1

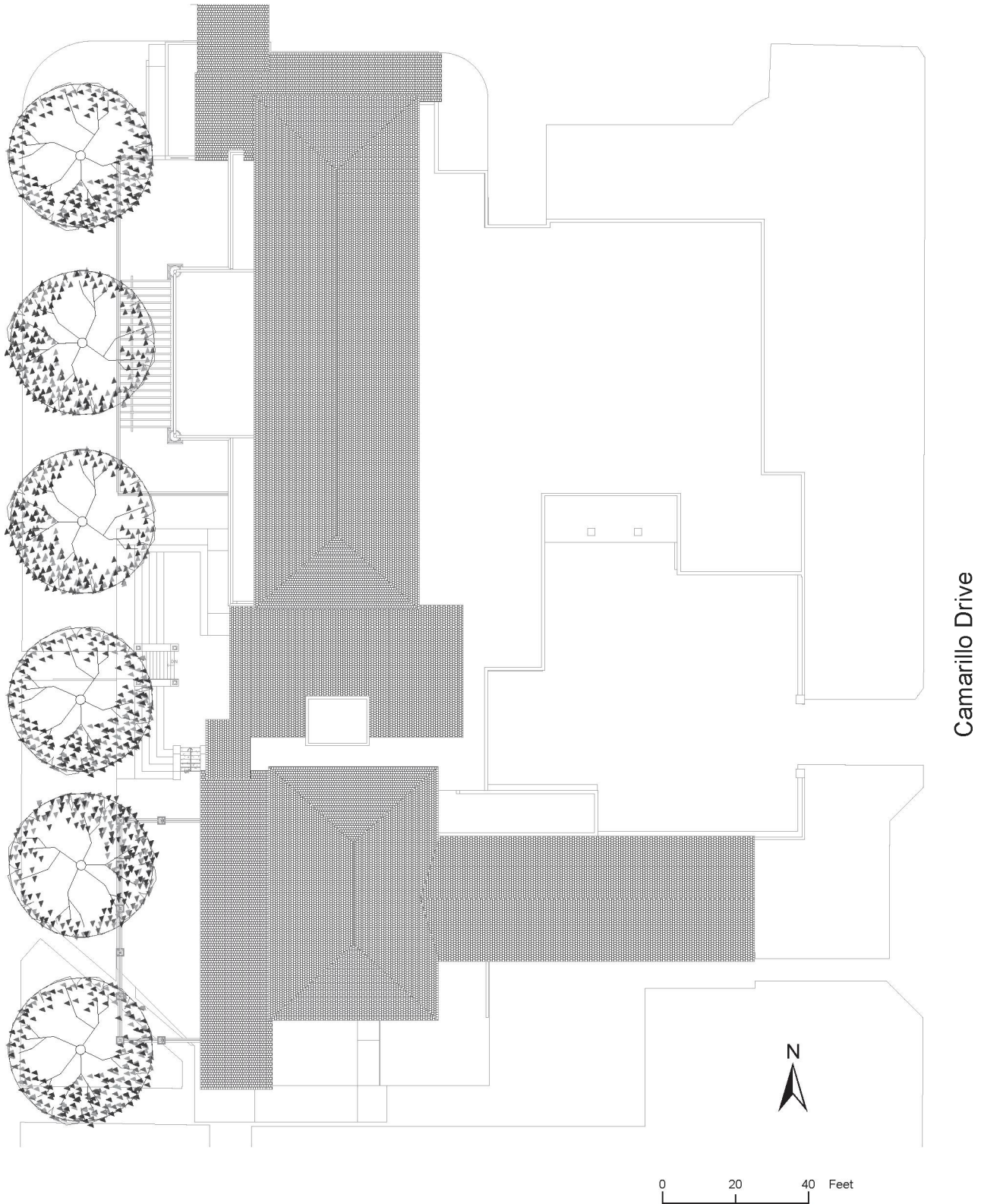

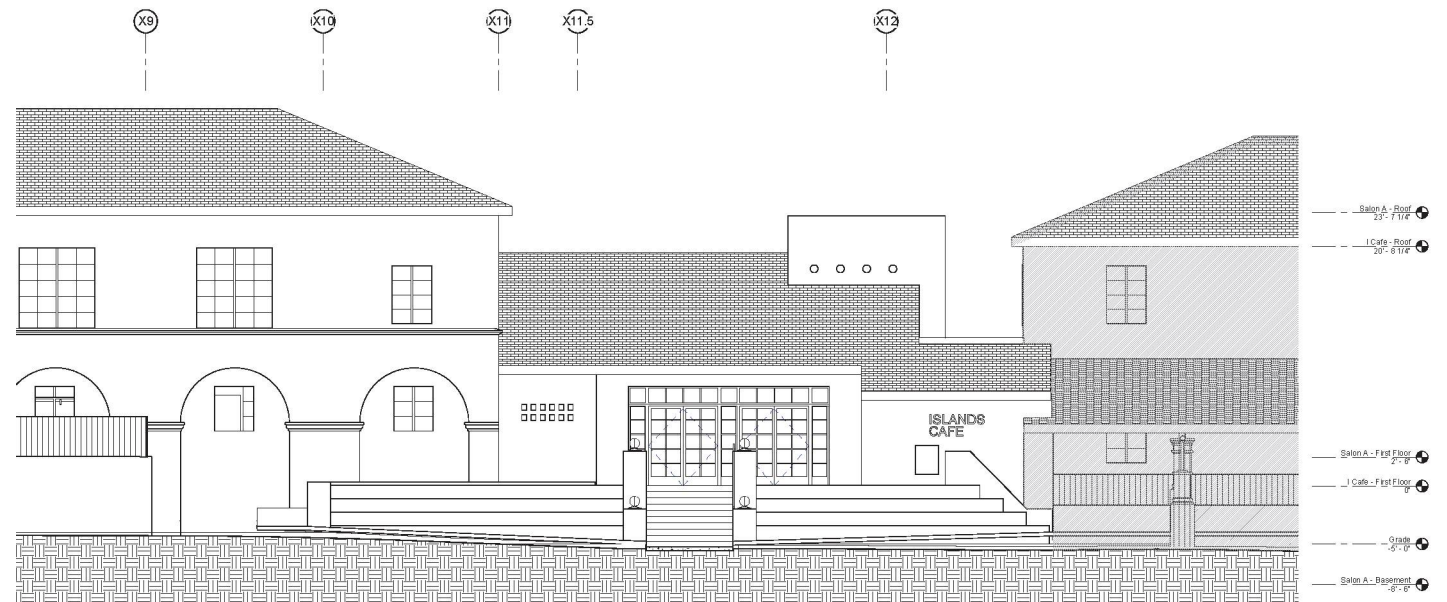

“New” Entry Pavillion Elevation

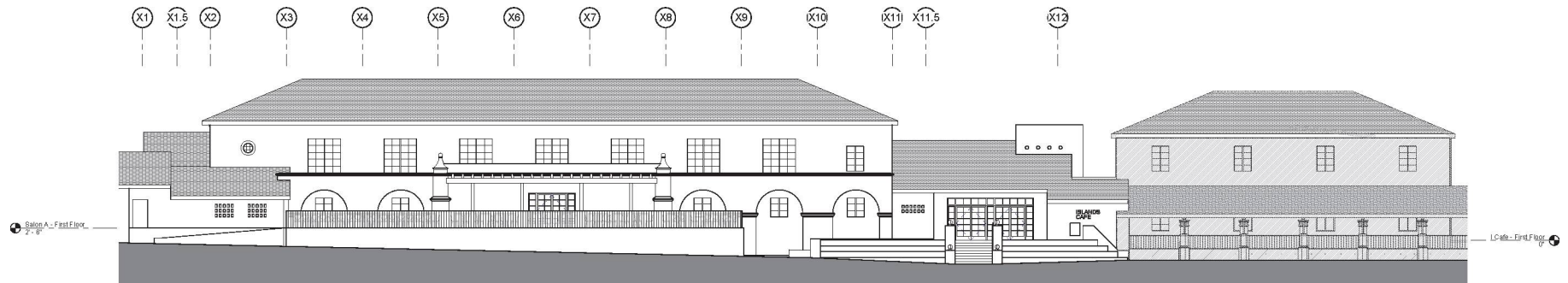

West Elevation

Elevations



Photo 1: Project site from South Quad.



Photo 2: Islands Café abuts project site to the south.





Photo 3: Bell Tower and Bell Tower East abut project site to the northwest.

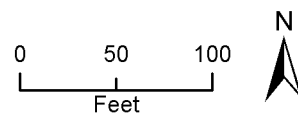
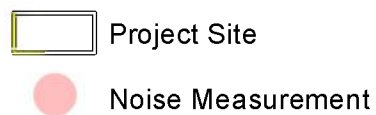

Photo 4: Project site from Camarillo Street.





Imagery provided by ESRI and its licensors © 2014.



Noise Measurement Locations

Figure 6

APPENDIX A
AIR QUALITY MODELING

Dining Commons Renovations Ventura County APCD Air District, Annual

1.0 Project Characteristics

1.1 Land Usage

Land Uses	Size	Metric	Lot Acreage	Floor Surface Area	Population
Quality Restaurant	21.23	1000sqft	0.49	21,225.00	0

1.2 Other Project Characteristics

Urbanization	Urban	Wind Speed (m/s)	2.6	Precipitation Freq (Days)	31
Climate Zone	8			Operational Year	2016
Utility Company	Southern California Edison				
CO2 Intensity (lb/MW hr)	630.89	CH4 Intensity (lb/MW hr)	0.029	N2O Intensity (lb/MW hr)	0.006

1.3 User Entered Comments & Non-Default Data

Project Characteristics -

Land Use - Lot acreage and square footage equals renovation area plus new construction area figures from client.

Grading - Site preparation and grading would only occur in area of new construction, approximately 1,760 square feet (0.04 acres).

Construction Off-road Equipment Mitigation - Per 1998 FEIR Mitigation Measure AQ-1(a).

Construction Phase - Construction schedule assumed start beginning of Summer.

Table Name	Column Name	Default Value	New Value
tblGrading	AcresOfGrading	0.00	0.04
tblGrading	AcresOfGrading	0.50	0.04
tblProjectCharacteristics	OperationalYear	2014	2016

2.0 Emissions Summary

2.1 Overall Construction

Unmitigated Construction

	ROG	NOx	CO	SO2	Fugitive PM10	Exhaust PM10	PM10 Total	Fugitive PM2.5	Exhaust PM2.5	PM2.5 Total	Bio- CO2	NBio- CO2	Total CO2	CH4	N2O	CO2e
Year	tons/yr										MT/yr					
2015	0.3357	0.8528	0.5410	7.7000e-004	6.3000e-003	0.0584	0.0647	1.9000e-003	0.0539	0.0558	0.0000	71.3716	71.3716	0.0186	0.0000	71.7624
Total	0.3357	0.8528	0.5410	7.7000e-004	6.3000e-003	0.0584	0.0647	1.9000e-003	0.0539	0.0558	0.0000	71.3716	71.3716	0.0186	0.0000	71.7624

Mitigated Construction

	ROG	NOx	CO	SO2	Fugitive PM10	Exhaust PM10	PM10 Total	Fugitive PM2.5	Exhaust PM2.5	PM2.5 Total	Bio- CO2	NBio- CO2	Total CO2	CH4	N2O	CO2e
Year	tons/yr										MT/yr					
2015	0.3357	0.8528	0.5410	7.7000e-004	5.8200e-003	0.0584	0.0642	1.6400e-003	0.0539	0.0556	0.0000	71.3715	71.3715	0.0186	0.0000	71.7623
Total	0.3357	0.8528	0.5410	7.7000e-004	5.8200e-003	0.0584	0.0642	1.6400e-003	0.0539	0.0556	0.0000	71.3715	71.3715	0.0186	0.0000	71.7623

	ROG	NOx	CO	SO2	Fugitive PM10	Exhaust PM10	PM10 Total	Fugitive PM2.5	Exhaust PM2.5	PM2.5 Total	Bio- CO2	NBio-CO2	Total CO2	CH4	N2O	CO2e
Percent Reduction	0.00	0.00	0.00	0.00	7.62	0.00	0.74	13.68	0.00	0.45	0.00	0.00	0.00	0.00	0.00	0.00

2.2 Overall Operational

Unmitigated Operational

	ROG	NOx	CO	SO2	Fugitive PM10	Exhaust PM10	PM10 Total	Fugitive PM2.5	Exhaust PM2.5	PM2.5 Total	Bio- CO2	NBio- CO2	Total CO2	CH4	N2O	CO2e
Category	tons/yr										MT/yr					
Area	0.1075	0.0000	2.0000e-004	0.0000		0.0000	0.0000		0.0000	0.0000	0.0000	3.8000e-004	3.8000e-004	0.0000	0.0000	4.0000e-004
Energy	0.0302	0.2741	0.2302	1.6400e-003		0.0208	0.0208		0.0208	0.0208	0.0000	537.2593	537.2593	0.0167	7.7400e-003	540.0101
Mobile	0.9819	1.5691	7.3103	0.0119	0.8357	0.0169	0.8525	0.2231	0.0155	0.2386	0.0000	941.2092	941.2092	0.0439	0.0000	942.1303
Waste						0.0000	0.0000		0.0000	0.0000	3.9319	0.0000	3.9319	0.2324	0.0000	8.8117
Water						0.0000	0.0000		0.0000	0.0000	2.0444	25.3193	27.3637	0.2111	5.2000e-003	33.4093
Total	1.1195	1.8432	7.5408	0.0135	0.8357	0.0377	0.8734	0.2231	0.0364	0.2594	5.9763	1,503.7882	1,509.7645	0.5041	0.0129	1,524.3618

2.2 Overall Operational

Mitigated Operational

	ROG	NOx	CO	SO2	Fugitive PM10	Exhaust PM10	PM10 Total	Fugitive PM2.5	Exhaust PM2.5	PM2.5 Total	Bio- CO2	NBio- CO2	Total CO2	CH4	N2O	CO2e
Category	tons/yr										MT/yr					
Area	0.1075	0.0000	2.0000e-004	0.0000		0.0000	0.0000		0.0000	0.0000	0.0000	3.8000e-004	3.8000e-004	0.0000	0.0000	4.0000e-004
Energy	0.0302	0.2741	0.2302	1.6400e-003		0.0208	0.0208		0.0208	0.0208	0.0000	537.2593	537.2593	0.0167	7.7400e-003	540.0101
Mobile	0.9819	1.5691	7.3103	0.0119	0.8357	0.0169	0.8525	0.2231	0.0155	0.2386	0.0000	941.2092	941.2092	0.0439	0.0000	942.1303
Waste						0.0000	0.0000		0.0000	0.0000	3.9319	0.0000	3.9319	0.2324	0.0000	8.8117
Water						0.0000	0.0000		0.0000	0.0000	2.0444	25.3193	27.3637	0.2111	5.1900e-003	33.4061
Total	1.1195	1.8432	7.5408	0.0135	0.8357	0.0377	0.8734	0.2231	0.0364	0.2594	5.9763	1,503.7882	1,509.7645	0.5040	0.0129	1,524.3586

	ROG	NOx	CO	SO2	Fugitive PM10	Exhaust PM10	PM10 Total	Fugitive PM2.5	Exhaust PM2.5	PM2.5 Total	Bio- CO2	NBio-CO2	Total CO2	CH4	N2O	CO2e
Percent Reduction	0.00	0.00	0.00	0.00	0.00	0.00	0.00	0.00	0.00	0.00	0.00	0.00	0.00	0.01	0.08	0.00

3.0 Construction Detail

Construction Phase

Phase Number	Phase Name	Phase Type	Start Date	End Date	Num Days Week	Num Days	Phase Description
1	Demolition	Demolition	6/1/2015	6/12/2015	5	10	
2	Site Preparation	Site Preparation	6/13/2015	6/15/2015	5	1	
3	Grading	Grading	6/16/2015	6/17/2015	5	2	
4	Building Construction	Building Construction	6/18/2015	11/4/2015	5	100	
5	Paving	Paving	11/5/2015	11/11/2015	5	5	
6	Architectural Coating	Architectural Coating	11/12/2015	11/18/2015	5	5	

Acres of Grading (Site Preparation Phase): 0.04

Acres of Grading (Grading Phase): 0.04

Acres of Paving: 0

Residential Indoor: 0; Residential Outdoor: 0; Non-Residential Indoor: 31,838; Non-Residential Outdoor: 10,613 (Architectural Coating – sqft)

OffRoad Equipment

Phase Name	Offroad Equipment Type	Amount	Usage Hours	Horse Power	Load Factor
Demolition	Concrete/Industrial Saws	1	8.00	81	0.73
Demolition	Rubber Tired Dozers	1	1.00	255	0.40
Demolition	Tractors/Loaders/Backhoes	2	6.00	97	0.37
Site Preparation	Graders	1	8.00	174	0.41
Site Preparation	Tractors/Loaders/Backhoes	1	8.00	97	0.37
Grading	Concrete/Industrial Saws	1	8.00	81	0.73
Grading	Rubber Tired Dozers	1	1.00	255	0.40
Grading	Tractors/Loaders/Backhoes	2	6.00	97	0.37
Building Construction	Cranes	1	4.00	226	0.29
Building Construction	Forklifts	2	6.00	89	0.20
Building Construction	Tractors/Loaders/Backhoes	2	8.00	97	0.37
Paving	Cement and Mortar Mixers	4	6.00	9	0.56
Paving	Pavers	1	7.00	125	0.42
Paving	Rollers	1	7.00	80	0.38
Paving	Tractors/Loaders/Backhoes	1	7.00	97	0.37
Architectural Coating	Air Compressors	1	6.00	78	0.48

Trips and VMT

Phase Name	Offroad Equipment Count	Worker Trip Number	Vendor Trip Number	Hauling Trip Number	Worker Trip Length	Vendor Trip Length	Hauling Trip Length	Worker Vehicle Class	Vendor Vehicle Class	Hauling Vehicle Class
Demolition	4	10.00	0.00	0.00	10.80	7.30	20.00	LD_Mix	HDT_Mix	HHDT
Site Preparation	2	5.00	0.00	0.00	10.80	7.30	20.00	LD_Mix	HDT_Mix	HHDT
Grading	4	10.00	0.00	0.00	10.80	7.30	20.00	LD_Mix	HDT_Mix	HHDT
Building Construction	5	9.00	3.00	0.00	10.80	7.30	20.00	LD_Mix	HDT_Mix	HHDT
Paving	7	18.00	0.00	0.00	10.80	7.30	20.00	LD_Mix	HDT_Mix	HHDT
Architectural Coating	1	2.00	0.00	0.00	10.80	7.30	20.00	LD_Mix	HDT_Mix	HHDT

3.1 Mitigation Measures Construction

Water Exposed Area

3.2 Demolition - 2015

Unmitigated Construction On-Site

	ROG	NOx	CO	SO2	Fugitive PM10	Exhaust PM10	PM10 Total	Fugitive PM2.5	Exhaust PM2.5	PM2.5 Total	Bio- CO2	NBio- CO2	Total CO2	CH4	N2O	CO2e
Category	tons/yr										MT/yr					
Off-Road	7.0600e-003	0.0597	0.0441	6.0000e-005		4.3700e-003	4.3700e-003		4.1800e-003	4.1800e-003	0.0000	5.4460	5.4460	1.1100e-003	0.0000	5.4694
Total	7.0600e-003	0.0597	0.0441	6.0000e-005		4.3700e-003	4.3700e-003		4.1800e-003	4.1800e-003	0.0000	5.4460	5.4460	1.1100e-003	0.0000	5.4694

Unmitigated Construction Off-Site

	ROG	NOx	CO	SO2	Fugitive PM10	Exhaust PM10	PM10 Total	Fugitive PM2.5	Exhaust PM2.5	PM2.5 Total	Bio- CO2	NBio- CO2	Total CO2	CH4	N2O	CO2e
Category	tons/yr										MT/yr					
Hauling	0.0000	0.0000	0.0000	0.0000	0.0000	0.0000	0.0000	0.0000	0.0000	0.0000	0.0000	0.0000	0.0000	0.0000	0.0000	0.0000
Vendor	0.0000	0.0000	0.0000	0.0000	0.0000	0.0000	0.0000	0.0000	0.0000	0.0000	0.0000	0.0000	0.0000	0.0000	0.0000	0.0000
Worker	2.0000e-004	2.4000e-004	2.3600e-003	0.0000	4.0000e-004	0.0000	4.1000e-004	1.1000e-004	0.0000	1.1000e-004	0.0000	0.3692	0.3692	2.0000e-005	0.0000	0.3696
Total	2.0000e-004	2.4000e-004	2.3600e-003	0.0000	4.0000e-004	0.0000	4.1000e-004	1.1000e-004	0.0000	1.1000e-004	0.0000	0.3692	0.3692	2.0000e-005	0.0000	0.3696

3.2 Demolition - 2015

Mitigated Construction On-Site

	ROG	NOx	CO	SO2	Fugitive PM10	Exhaust PM10	PM10 Total	Fugitive PM2.5	Exhaust PM2.5	PM2.5 Total	Bio- CO2	NBio- CO2	Total CO2	CH4	N2O	CO2e
Category	tons/yr										MT/yr					
Off-Road	7.0600e-003	0.0597	0.0441	6.0000e-005		4.3700e-003	4.3700e-003		4.1800e-003	4.1800e-003	0.0000	5.4460	5.4460	1.1100e-003	0.0000	5.4694
Total	7.0600e-003	0.0597	0.0441	6.0000e-005		4.3700e-003	4.3700e-003		4.1800e-003	4.1800e-003	0.0000	5.4460	5.4460	1.1100e-003	0.0000	5.4694

Mitigated Construction Off-Site

	ROG	NOx	CO	SO2	Fugitive PM10	Exhaust PM10	PM10 Total	Fugitive PM2.5	Exhaust PM2.5	PM2.5 Total	Bio- CO2	NBio- CO2	Total CO2	CH4	N2O	CO2e
Category	tons/yr										MT/yr					
Hauling	0.0000	0.0000	0.0000	0.0000	0.0000	0.0000	0.0000	0.0000	0.0000	0.0000	0.0000	0.0000	0.0000	0.0000	0.0000	0.0000
Vendor	0.0000	0.0000	0.0000	0.0000	0.0000	0.0000	0.0000	0.0000	0.0000	0.0000	0.0000	0.0000	0.0000	0.0000	0.0000	0.0000
Worker	2.0000e-004	2.4000e-004	2.3600e-003	0.0000	4.0000e-004	0.0000	4.1000e-004	1.1000e-004	0.0000	1.1000e-004	0.0000	0.3692	0.3692	2.0000e-005	0.0000	0.3696
Total	2.0000e-004	2.4000e-004	2.3600e-003	0.0000	4.0000e-004	0.0000	4.1000e-004	1.1000e-004	0.0000	1.1000e-004	0.0000	0.3692	0.3692	2.0000e-005	0.0000	0.3696

3.3 Site Preparation - 2015

Unmitigated Construction On-Site

	ROG	NOx	CO	SO2	Fugitive PM10	Exhaust PM10	PM10 Total	Fugitive PM2.5	Exhaust PM2.5	PM2.5 Total	Bio- CO2	NBio- CO2	Total CO2	CH4	N2O	CO2e
Category	tons/yr										MT/yr					
Fugitive Dust					2.0000e-005	0.0000	2.0000e-005	0.0000	0.0000	0.0000	0.0000	0.0000	0.0000	0.0000	0.0000	0.0000
Off-Road	7.1000e-004	7.1500e-003	3.7000e-003	0.0000		4.4000e-004	4.4000e-004		4.0000e-004	4.0000e-004	0.0000	0.4466	0.4466	1.3000e-004	0.0000	0.4494
Total	7.1000e-004	7.1500e-003	3.7000e-003	0.0000	2.0000e-005	4.4000e-004	4.6000e-004	0.0000	4.0000e-004	4.0000e-004	0.0000	0.4466	0.4466	1.3000e-004	0.0000	0.4494

Unmitigated Construction Off-Site

	ROG	NOx	CO	SO2	Fugitive PM10	Exhaust PM10	PM10 Total	Fugitive PM2.5	Exhaust PM2.5	PM2.5 Total	Bio- CO2	NBio- CO2	Total CO2	CH4	N2O	CO2e
Category	tons/yr										MT/yr					
Hauling	0.0000	0.0000	0.0000	0.0000	0.0000	0.0000	0.0000	0.0000	0.0000	0.0000	0.0000	0.0000	0.0000	0.0000	0.0000	0.0000
Vendor	0.0000	0.0000	0.0000	0.0000	0.0000	0.0000	0.0000	0.0000	0.0000	0.0000	0.0000	0.0000	0.0000	0.0000	0.0000	0.0000
Worker	1.0000e-005	1.0000e-005	1.2000e-004	0.0000	2.0000e-005	0.0000	2.0000e-005	1.0000e-005	0.0000	1.0000e-005	0.0000	0.0185	0.0185	0.0000	0.0000	0.0185
Total	1.0000e-005	1.0000e-005	1.2000e-004	0.0000	2.0000e-005	0.0000	2.0000e-005	1.0000e-005	0.0000	1.0000e-005	0.0000	0.0185	0.0185	0.0000	0.0000	0.0185

3.3 Site Preparation - 2015

Mitigated Construction On-Site

	ROG	NOx	CO	SO2	Fugitive PM10	Exhaust PM10	PM10 Total	Fugitive PM2.5	Exhaust PM2.5	PM2.5 Total	Bio- CO2	NBio- CO2	Total CO2	CH4	N2O	CO2e	
Category	tons/yr										MT/yr						
Fugitive Dust					1.0000e-005	0.0000	1.0000e-005	0.0000	0.0000	0.0000	0.0000	0.0000	0.0000	0.0000	0.0000	0.0000	0.0000
Off-Road	7.1000e-004	7.1500e-003	3.7000e-003	0.0000		4.4000e-004	4.4000e-004		4.0000e-004	4.0000e-004	0.0000	0.4466	0.4466	1.3000e-004	0.0000		0.4494
Total	7.1000e-004	7.1500e-003	3.7000e-003	0.0000	1.0000e-005	4.4000e-004	4.5000e-004	0.0000	4.0000e-004	4.0000e-004	0.0000	0.4466	0.4466	1.3000e-004	0.0000		0.4494

Mitigated Construction Off-Site

	ROG	NOx	CO	SO2	Fugitive PM10	Exhaust PM10	PM10 Total	Fugitive PM2.5	Exhaust PM2.5	PM2.5 Total	Bio- CO2	NBio- CO2	Total CO2	CH4	N2O	CO2e	
Category	tons/yr										MT/yr						
Hauling	0.0000	0.0000	0.0000	0.0000	0.0000	0.0000	0.0000	0.0000	0.0000	0.0000	0.0000	0.0000	0.0000	0.0000	0.0000	0.0000	0.0000
Vendor	0.0000	0.0000	0.0000	0.0000	0.0000	0.0000	0.0000	0.0000	0.0000	0.0000	0.0000	0.0000	0.0000	0.0000	0.0000	0.0000	0.0000
Worker	1.0000e-005	1.0000e-005	1.2000e-004	0.0000	2.0000e-005	0.0000	2.0000e-005	1.0000e-005	0.0000	1.0000e-005	0.0000	0.0185	0.0185	0.0000	0.0000		0.0185
Total	1.0000e-005	1.0000e-005	1.2000e-004	0.0000	2.0000e-005	0.0000	2.0000e-005	1.0000e-005	0.0000	1.0000e-005	0.0000	0.0185	0.0185	0.0000	0.0000		0.0185

3.4 Grading - 2015**Unmitigated Construction On-Site**

	ROG	NOx	CO	SO2	Fugitive PM10	Exhaust PM10	PM10 Total	Fugitive PM2.5	Exhaust PM2.5	PM2.5 Total	Bio- CO2	NBio- CO2	Total CO2	CH4	N2O	CO2e
Category	tons/yr										MT/yr					
Fugitive Dust					7.7000e-004	0.0000	7.7000e-004	4.2000e-004	0.0000	4.2000e-004	0.0000	0.0000	0.0000	0.0000	0.0000	0.0000
Off-Road	1.4100e-003	0.0119	8.8100e-003	1.0000e-005		8.7000e-004	8.7000e-004		8.4000e-004	8.4000e-004	0.0000	1.0892	1.0892	2.2000e-004	0.0000	1.0939
Total	1.4100e-003	0.0119	8.8100e-003	1.0000e-005	7.7000e-004	8.7000e-004	1.6400e-003	4.2000e-004	8.4000e-004	1.2600e-003	0.0000	1.0892	1.0892	2.2000e-004	0.0000	1.0939

Unmitigated Construction Off-Site

	ROG	NOx	CO	SO2	Fugitive PM10	Exhaust PM10	PM10 Total	Fugitive PM2.5	Exhaust PM2.5	PM2.5 Total	Bio- CO2	NBio- CO2	Total CO2	CH4	N2O	CO2e
Category	tons/yr										MT/yr					
Hauling	0.0000	0.0000	0.0000	0.0000	0.0000	0.0000	0.0000	0.0000	0.0000	0.0000	0.0000	0.0000	0.0000	0.0000	0.0000	0.0000
Vendor	0.0000	0.0000	0.0000	0.0000	0.0000	0.0000	0.0000	0.0000	0.0000	0.0000	0.0000	0.0000	0.0000	0.0000	0.0000	0.0000
Worker	4.0000e-005	5.0000e-005	4.7000e-004	0.0000	8.0000e-005	0.0000	8.0000e-005	2.0000e-005	0.0000	2.0000e-005	0.0000	0.0738	0.0738	0.0000	0.0000	0.0739
Total	4.0000e-005	5.0000e-005	4.7000e-004	0.0000	8.0000e-005	0.0000	8.0000e-005	2.0000e-005	0.0000	2.0000e-005	0.0000	0.0738	0.0738	0.0000	0.0000	0.0739

3.4 Grading - 2015

Mitigated Construction On-Site

	ROG	NOx	CO	SO2	Fugitive PM10	Exhaust PM10	PM10 Total	Fugitive PM2.5	Exhaust PM2.5	PM2.5 Total	Bio- CO2	NBio- CO2	Total CO2	CH4	N2O	CO2e
Category	tons/yr										MT/yr					
Fugitive Dust					3.0000e-004	0.0000	3.0000e-004	1.6000e-004	0.0000	1.6000e-004	0.0000	0.0000	0.0000	0.0000	0.0000	0.0000
Off-Road	1.4100e-003	0.0119	8.8100e-003	1.0000e-005		8.7000e-004	8.7000e-004		8.4000e-004	8.4000e-004	0.0000	1.0892	1.0892	2.2000e-004	0.0000	1.0939
Total	1.4100e-003	0.0119	8.8100e-003	1.0000e-005	3.0000e-004	8.7000e-004	1.1700e-003	1.6000e-004	8.4000e-004	1.0000e-003	0.0000	1.0892	1.0892	2.2000e-004	0.0000	1.0939

Mitigated Construction Off-Site

	ROG	NOx	CO	SO2	Fugitive PM10	Exhaust PM10	PM10 Total	Fugitive PM2.5	Exhaust PM2.5	PM2.5 Total	Bio- CO2	NBio- CO2	Total CO2	CH4	N2O	CO2e
Category	tons/yr										MT/yr					
Hauling	0.0000	0.0000	0.0000	0.0000	0.0000	0.0000	0.0000	0.0000	0.0000	0.0000	0.0000	0.0000	0.0000	0.0000	0.0000	0.0000
Vendor	0.0000	0.0000	0.0000	0.0000	0.0000	0.0000	0.0000	0.0000	0.0000	0.0000	0.0000	0.0000	0.0000	0.0000	0.0000	0.0000
Worker	4.0000e-005	5.0000e-005	4.7000e-004	0.0000	8.0000e-005	0.0000	8.0000e-005	2.0000e-005	0.0000	2.0000e-005	0.0000	0.0738	0.0738	0.0000	0.0000	0.0739
Total	4.0000e-005	5.0000e-005	4.7000e-004	0.0000	8.0000e-005	0.0000	8.0000e-005	2.0000e-005	0.0000	2.0000e-005	0.0000	0.0738	0.0738	0.0000	0.0000	0.0739

3.5 Building Construction - 2015

Unmitigated Construction On-Site

	ROG	NOx	CO	SO2	Fugitive PM10	Exhaust PM10	PM10 Total	Fugitive PM2.5	Exhaust PM2.5	PM2.5 Total	Bio- CO2	NBio- CO2	Total CO2	CH4	N2O	CO2e
Category	tons/yr										MT/yr					
Off-Road	0.0727	0.7189	0.4149	5.7000e-004		0.0500	0.0500		0.0460	0.0460	0.0000	54.0547	54.0547	0.0161	0.0000	54.3936
Total	0.0727	0.7189	0.4149	5.7000e-004		0.0500	0.0500		0.0460	0.0460	0.0000	54.0547	54.0547	0.0161	0.0000	54.3936

Unmitigated Construction Off-Site

	ROG	NOx	CO	SO2	Fugitive PM10	Exhaust PM10	PM10 Total	Fugitive PM2.5	Exhaust PM2.5	PM2.5 Total	Bio- CO2	NBio- CO2	Total CO2	CH4	N2O	CO2e
Category	tons/yr										MT/yr					
Hauling	0.0000	0.0000	0.0000	0.0000	0.0000	0.0000	0.0000	0.0000	0.0000	0.0000	0.0000	0.0000	0.0000	0.0000	0.0000	0.0000
Vendor	1.6000e-003	0.0172	0.0198	3.0000e-005	9.7000e-004	3.0000e-004	1.2700e-003	2.8000e-004	2.7000e-004	5.5000e-004	0.0000	3.0636	3.0636	2.0000e-005	0.0000	3.0641
Worker	1.7600e-003	2.1300e-003	0.0213	4.0000e-005	3.6300e-003	3.0000e-005	3.6600e-003	9.6000e-004	3.0000e-005	9.9000e-004	0.0000	3.3225	3.3225	1.8000e-004	0.0000	3.3263
Total	3.3600e-003	0.0193	0.0410	7.0000e-005	4.6000e-003	3.3000e-004	4.9300e-003	1.2400e-003	3.0000e-004	1.5400e-003	0.0000	6.3860	6.3860	2.0000e-004	0.0000	6.3903

3.5 Building Construction - 2015

Mitigated Construction On-Site

	ROG	NOx	CO	SO2	Fugitive PM10	Exhaust PM10	PM10 Total	Fugitive PM2.5	Exhaust PM2.5	PM2.5 Total	Bio- CO2	NBio- CO2	Total CO2	CH4	N2O	CO2e
Category	tons/yr										MT/yr					
Off-Road	0.0727	0.7189	0.4149	5.7000e-004		0.0500	0.0500		0.0460	0.0460	0.0000	54.0546	54.0546	0.0161	0.0000	54.3935
Total	0.0727	0.7189	0.4149	5.7000e-004		0.0500	0.0500		0.0460	0.0460	0.0000	54.0546	54.0546	0.0161	0.0000	54.3935

Mitigated Construction Off-Site

	ROG	NOx	CO	SO2	Fugitive PM10	Exhaust PM10	PM10 Total	Fugitive PM2.5	Exhaust PM2.5	PM2.5 Total	Bio- CO2	NBio- CO2	Total CO2	CH4	N2O	CO2e
Category	tons/yr										MT/yr					
Hauling	0.0000	0.0000	0.0000	0.0000	0.0000	0.0000	0.0000	0.0000	0.0000	0.0000	0.0000	0.0000	0.0000	0.0000	0.0000	0.0000
Vendor	1.6000e-003	0.0172	0.0198	3.0000e-005	9.7000e-004	3.0000e-004	1.2700e-003	2.8000e-004	2.7000e-004	5.5000e-004	0.0000	3.0636	3.0636	2.0000e-005	0.0000	3.0641
Worker	1.7600e-003	2.1300e-003	0.0213	4.0000e-005	3.6300e-003	3.0000e-005	3.6600e-003	9.6000e-004	3.0000e-005	9.9000e-004	0.0000	3.3225	3.3225	1.8000e-004	0.0000	3.3263
Total	3.3600e-003	0.0193	0.0410	7.0000e-005	4.6000e-003	3.3000e-004	4.9300e-003	1.2400e-003	3.0000e-004	1.5400e-003	0.0000	6.3860	6.3860	2.0000e-004	0.0000	6.3903

3.6 Paving - 2015

Unmitigated Construction On-Site

	ROG	NOx	CO	SO2	Fugitive PM10	Exhaust PM10	PM10 Total	Fugitive PM2.5	Exhaust PM2.5	PM2.5 Total	Bio- CO2	NBio- CO2	Total CO2	CH4	N2O	CO2e
Category	tons/yr										MT/yr					
Off-Road	3.0200e-003	0.0289	0.0184	3.0000e-005		1.8100e-003	1.8100e-003		1.6800e-003	1.6800e-003	0.0000	2.4801	2.4801	6.7000e-004	0.0000	2.4943
Paving	0.0000					0.0000	0.0000		0.0000	0.0000	0.0000	0.0000	0.0000	0.0000	0.0000	0.0000
Total	3.0200e-003	0.0289	0.0184	3.0000e-005		1.8100e-003	1.8100e-003		1.6800e-003	1.6800e-003	0.0000	2.4801	2.4801	6.7000e-004	0.0000	2.4943

Unmitigated Construction Off-Site

	ROG	NOx	CO	SO2	Fugitive PM10	Exhaust PM10	PM10 Total	Fugitive PM2.5	Exhaust PM2.5	PM2.5 Total	Bio- CO2	NBio- CO2	Total CO2	CH4	N2O	CO2e
Category	tons/yr										MT/yr					
Hauling	0.0000	0.0000	0.0000	0.0000	0.0000	0.0000	0.0000	0.0000	0.0000	0.0000	0.0000	0.0000	0.0000	0.0000	0.0000	0.0000
Vendor	0.0000	0.0000	0.0000	0.0000	0.0000	0.0000	0.0000	0.0000	0.0000	0.0000	0.0000	0.0000	0.0000	0.0000	0.0000	0.0000
Worker	1.8000e-004	2.1000e-004	2.1300e-003	0.0000	3.6000e-004	0.0000	3.7000e-004	1.0000e-004	0.0000	1.0000e-004	0.0000	0.3323	0.3323	2.0000e-005	0.0000	0.3326
Total	1.8000e-004	2.1000e-004	2.1300e-003	0.0000	3.6000e-004	0.0000	3.7000e-004	1.0000e-004	0.0000	1.0000e-004	0.0000	0.3323	0.3323	2.0000e-005	0.0000	0.3326

3.6 Paving - 2015

Mitigated Construction On-Site

	ROG	NOx	CO	SO2	Fugitive PM10	Exhaust PM10	PM10 Total	Fugitive PM2.5	Exhaust PM2.5	PM2.5 Total	Bio- CO2	NBio- CO2	Total CO2	CH4	N2O	CO2e
Category	tons/yr										MT/yr					
Off-Road	3.0200e-003	0.0289	0.0184	3.0000e-005		1.8100e-003	1.8100e-003		1.6800e-003	1.6800e-003	0.0000	2.4801	2.4801	6.7000e-004	0.0000	2.4943
Paving	0.0000					0.0000	0.0000		0.0000	0.0000	0.0000	0.0000	0.0000	0.0000	0.0000	0.0000
Total	3.0200e-003	0.0289	0.0184	3.0000e-005		1.8100e-003	1.8100e-003		1.6800e-003	1.6800e-003	0.0000	2.4801	2.4801	6.7000e-004	0.0000	2.4943

Mitigated Construction Off-Site

	ROG	NOx	CO	SO2	Fugitive PM10	Exhaust PM10	PM10 Total	Fugitive PM2.5	Exhaust PM2.5	PM2.5 Total	Bio- CO2	NBio- CO2	Total CO2	CH4	N2O	CO2e
Category	tons/yr										MT/yr					
Hauling	0.0000	0.0000	0.0000	0.0000	0.0000	0.0000	0.0000	0.0000	0.0000	0.0000	0.0000	0.0000	0.0000	0.0000	0.0000	0.0000
Vendor	0.0000	0.0000	0.0000	0.0000	0.0000	0.0000	0.0000	0.0000	0.0000	0.0000	0.0000	0.0000	0.0000	0.0000	0.0000	0.0000
Worker	1.8000e-004	2.1000e-004	2.1300e-003	0.0000	3.6000e-004	0.0000	3.7000e-004	1.0000e-004	0.0000	1.0000e-004	0.0000	0.3323	0.3323	2.0000e-005	0.0000	0.3326
Total	1.8000e-004	2.1000e-004	2.1300e-003	0.0000	3.6000e-004	0.0000	3.7000e-004	1.0000e-004	0.0000	1.0000e-004	0.0000	0.3323	0.3323	2.0000e-005	0.0000	0.3326

3.7 Architectural Coating - 2015

Unmitigated Construction On-Site

	ROG	NOx	CO	SO2	Fugitive PM10	Exhaust PM10	PM10 Total	Fugitive PM2.5	Exhaust PM2.5	PM2.5 Total	Bio- CO2	NBio- CO2	Total CO2	CH4	N2O	CO2e
Category	tons/yr										MT/yr					
Archit. Coating	0.2460					0.0000	0.0000		0.0000	0.0000	0.0000	0.0000	0.0000	0.0000	0.0000	0.0000
Off-Road	1.0200e-003	6.4300e-003	4.7500e-003	1.0000e-005		5.5000e-004	5.5000e-004		5.5000e-004	5.5000e-004	0.0000	0.6383	0.6383	8.0000e-005	0.0000	0.6401
Total	0.2470	6.4300e-003	4.7500e-003	1.0000e-005		5.5000e-004	5.5000e-004		5.5000e-004	5.5000e-004	0.0000	0.6383	0.6383	8.0000e-005	0.0000	0.6401

Unmitigated Construction Off-Site

	ROG	NOx	CO	SO2	Fugitive PM10	Exhaust PM10	PM10 Total	Fugitive PM2.5	Exhaust PM2.5	PM2.5 Total	Bio- CO2	NBio- CO2	Total CO2	CH4	N2O	CO2e
Category	tons/yr										MT/yr					
Hauling	0.0000	0.0000	0.0000	0.0000	0.0000	0.0000	0.0000	0.0000	0.0000	0.0000	0.0000	0.0000	0.0000	0.0000	0.0000	0.0000
Vendor	0.0000	0.0000	0.0000	0.0000	0.0000	0.0000	0.0000	0.0000	0.0000	0.0000	0.0000	0.0000	0.0000	0.0000	0.0000	0.0000
Worker	2.0000e-005	2.0000e-005	2.4000e-004	0.0000	4.0000e-005	0.0000	4.0000e-005	1.0000e-005	0.0000	1.0000e-005	0.0000	0.0369	0.0369	0.0000	0.0000	0.0370
Total	2.0000e-005	2.0000e-005	2.4000e-004	0.0000	4.0000e-005	0.0000	4.0000e-005	1.0000e-005	0.0000	1.0000e-005	0.0000	0.0369	0.0369	0.0000	0.0000	0.0370

3.7 Architectural Coating - 2015

Mitigated Construction On-Site

	ROG	NOx	CO	SO2	Fugitive PM10	Exhaust PM10	PM10 Total	Fugitive PM2.5	Exhaust PM2.5	PM2.5 Total	Bio- CO2	NBio- CO2	Total CO2	CH4	N2O	CO2e
Category	tons/yr										MT/yr					
Archit. Coating	0.2460					0.0000	0.0000		0.0000	0.0000	0.0000	0.0000	0.0000	0.0000	0.0000	0.0000
Off-Road	1.0200e-003	6.4300e-003	4.7500e-003	1.0000e-005		5.5000e-004	5.5000e-004		5.5000e-004	5.5000e-004	0.0000	0.6383	0.6383	8.0000e-005	0.0000	0.6401
Total	0.2470	6.4300e-003	4.7500e-003	1.0000e-005		5.5000e-004	5.5000e-004		5.5000e-004	5.5000e-004	0.0000	0.6383	0.6383	8.0000e-005	0.0000	0.6401

Mitigated Construction Off-Site

	ROG	NOx	CO	SO2	Fugitive PM10	Exhaust PM10	PM10 Total	Fugitive PM2.5	Exhaust PM2.5	PM2.5 Total	Bio- CO2	NBio- CO2	Total CO2	CH4	N2O	CO2e
Category	tons/yr										MT/yr					
Hauling	0.0000	0.0000	0.0000	0.0000	0.0000	0.0000	0.0000	0.0000	0.0000	0.0000	0.0000	0.0000	0.0000	0.0000	0.0000	0.0000
Vendor	0.0000	0.0000	0.0000	0.0000	0.0000	0.0000	0.0000	0.0000	0.0000	0.0000	0.0000	0.0000	0.0000	0.0000	0.0000	0.0000
Worker	2.0000e-005	2.0000e-005	2.4000e-004	0.0000	4.0000e-005	0.0000	4.0000e-005	1.0000e-005	0.0000	1.0000e-005	0.0000	0.0369	0.0369	0.0000	0.0000	0.0370
Total	2.0000e-005	2.0000e-005	2.4000e-004	0.0000	4.0000e-005	0.0000	4.0000e-005	1.0000e-005	0.0000	1.0000e-005	0.0000	0.0369	0.0369	0.0000	0.0000	0.0370

4.0 Operational Detail - Mobile

4.1 Mitigation Measures Mobile

	ROG	NOx	CO	SO2	Fugitive PM10	Exhaust PM10	PM10 Total	Fugitive PM2.5	Exhaust PM2.5	PM2.5 Total	Bio- CO2	NBio- CO2	Total CO2	CH4	N2O	CO2e
Category	tons/yr										MT/yr					
Mitigated	0.9819	1.5691	7.3103	0.0119	0.8357	0.0169	0.8525	0.2231	0.0155	0.2386	0.0000	941.2092	941.2092	0.0439	0.0000	942.1303
Unmitigated	0.9819	1.5691	7.3103	0.0119	0.8357	0.0169	0.8525	0.2231	0.0155	0.2386	0.0000	941.2092	941.2092	0.0439	0.0000	942.1303

4.2 Trip Summary Information

Land Use	Average Daily Trip Rate			Unmitigated	Mitigated
	Weekday	Saturday	Sunday	Annual VMT	Annual VMT
Quality Restaurant	1,909.19	2,002.79	1531.60	2,216,493	2,216,493
Total	1,909.19	2,002.79	1,531.60	2,216,493	2,216,493

4.3 Trip Type Information

Land Use	Miles			Trip %			Trip Purpose %		
	H-W or C-W	H-S or C-C	H-O or C-NW	H-W or C-W	H-S or C-C	H-O or C-NW	Primary	Diverted	Pass-by
Quality Restaurant	9.50	7.30	7.30	12.00	69.00	19.00	38	18	44

LDA	LDT1	LDT2	MDV	LHD1	LHD2	MHD	HHD	OBUS	UBUS	MCY	SBUS	MH
0.474028	0.063287	0.180321	0.158861	0.070757	0.010543	0.013219	0.016605	0.000784	0.000665	0.005582	0.000318	0.005029

5.0 Energy Detail

4.4 Fleet Mix

Historical Energy Use: N

5.1 Mitigation Measures Energy

	ROG	NOx	CO	SO2	Fugitive PM10	Exhaust PM10	PM10 Total	Fugitive PM2.5	Exhaust PM2.5	PM2.5 Total	Bio- CO2	NBio- CO2	Total CO2	CH4	N2O	CO2e
Category	tons/yr										MT/yr					
Electricity Mitigated						0.0000	0.0000		0.0000	0.0000	0.0000	238.8862	238.8862	0.0110	2.2700e-003	239.8211
Electricity Unmitigated						0.0000	0.0000		0.0000	0.0000	0.0000	238.8862	238.8862	0.0110	2.2700e-003	239.8211
NaturalGas Mitigated	0.0302	0.2741	0.2302	1.6400e-003		0.0208	0.0208		0.0208	0.0208	0.0000	298.3732	298.3732	5.7200e-003	5.4700e-003	300.1890
NaturalGas Unmitigated	0.0302	0.2741	0.2302	1.6400e-003		0.0208	0.0208		0.0208	0.0208	0.0000	298.3732	298.3732	5.7200e-003	5.4700e-003	300.1890

5.2 Energy by Land Use - NaturalGas

Unmitigated

	NaturalGas Use	ROG	NOx	CO	SO2	Fugitive PM10	Exhaust PM10	PM10 Total	Fugitive PM2.5	Exhaust PM2.5	PM2.5 Total	Bio- CO2	NBio- CO2	Total CO2	CH4	N2O	CO2e
Land Use	kBTU/yr	tons/yr										MT/yr					
Quality Restaurant	5.5913e+006	0.0302	0.2741	0.2302	1.6400e-003		0.0208	0.0208		0.0208	0.0208	0.0000	298.3732	298.3732	5.7200e-003	5.4700e-003	300.1890
Total		0.0302	0.2741	0.2302	1.6400e-003		0.0208	0.0208		0.0208	0.0208	0.0000	298.3732	298.3732	5.7200e-003	5.4700e-003	300.1890

5.2 Energy by Land Use - NaturalGas

Mitigated

	NaturalGas Use	ROG	NOx	CO	SO2	Fugitive PM10	Exhaust PM10	PM10 Total	Fugitive PM2.5	Exhaust PM2.5	PM2.5 Total	Bio- CO2	NBio- CO2	Total CO2	CH4	N2O	CO2e
Land Use	kBTU/yr	tons/yr										MT/yr					
Quality Restaurant	5.5913e+006	0.0302	0.2741	0.2302	1.6400e-003		0.0208	0.0208		0.0208	0.0208	0.0000	298.3732	298.3732	5.7200e-003	5.4700e-003	300.1890
Total		0.0302	0.2741	0.2302	1.6400e-003		0.0208	0.0208		0.0208	0.0208	0.0000	298.3732	298.3732	5.7200e-003	5.4700e-003	300.1890

5.3 Energy by Land Use - Electricity

Unmitigated

	Electricity Use	Total CO2	CH4	N2O	CO2e
Land Use	kWh/yr	MT/yr			
Quality Restaurant	834779	238.8862	0.0110	2.2700e-003	239.8211
Total		238.8862	0.0110	2.2700e-003	239.8211

5.3 Energy by Land Use - Electricity

Mitigated

	Electricity Use	Total CO2	CH4	N2O	CO2e
Land Use	kWh/yr	MT/yr			
Quality Restaurant	834779	238.8862	0.0110	2.2700e-003	239.8211
Total		238.8862	0.0110	2.2700e-003	239.8211

6.0 Area Detail

6.1 Mitigation Measures Area

	ROG	NOx	CO	SO2	Fugitive PM10	Exhaust PM10	PM10 Total	Fugitive PM2.5	Exhaust PM2.5	PM2.5 Total	Bio- CO2	NBio- CO2	Total CO2	CH4	N2O	CO2e
Category	tons/yr										MT/yr					
Mitigated	0.1075	0.0000	2.0000e-004	0.0000		0.0000	0.0000		0.0000	0.0000	0.0000	3.8000e-004	3.8000e-004	0.0000	0.0000	4.0000e-004
Unmitigated	0.1075	0.0000	2.0000e-004	0.0000		0.0000	0.0000		0.0000	0.0000	0.0000	3.8000e-004	3.8000e-004	0.0000	0.0000	4.0000e-004

6.2 Area by SubCategory

Unmitigated

	ROG	NOx	CO	SO2	Fugitive PM10	Exhaust PM10	PM10 Total	Fugitive PM2.5	Exhaust PM2.5	PM2.5 Total	Bio- CO2	NBio- CO2	Total CO2	CH4	N2O	CO2e
SubCategory	tons/yr										MT/yr					
Architectural Coating	0.0246					0.0000	0.0000		0.0000	0.0000	0.0000	0.0000	0.0000	0.0000	0.0000	0.0000
Consumer Products	0.0829					0.0000	0.0000		0.0000	0.0000	0.0000	0.0000	0.0000	0.0000	0.0000	0.0000
Landscaping	2.0000e-005	0.0000	2.0000e-004	0.0000		0.0000	0.0000		0.0000	0.0000	0.0000	3.8000e-004	3.8000e-004	0.0000	0.0000	4.0000e-004
Total	0.1075	0.0000	2.0000e-004	0.0000		0.0000	0.0000		0.0000	0.0000	0.0000	3.8000e-004	3.8000e-004	0.0000	0.0000	4.0000e-004

Mitigated

	ROG	NOx	CO	SO2	Fugitive PM10	Exhaust PM10	PM10 Total	Fugitive PM2.5	Exhaust PM2.5	PM2.5 Total	Bio- CO2	NBio- CO2	Total CO2	CH4	N2O	CO2e
SubCategory	tons/yr										MT/yr					
Architectural Coating	0.0246					0.0000	0.0000		0.0000	0.0000	0.0000	0.0000	0.0000	0.0000	0.0000	0.0000
Consumer Products	0.0829					0.0000	0.0000		0.0000	0.0000	0.0000	0.0000	0.0000	0.0000	0.0000	0.0000
Landscaping	2.0000e-005	0.0000	2.0000e-004	0.0000		0.0000	0.0000		0.0000	0.0000	0.0000	3.8000e-004	3.8000e-004	0.0000	0.0000	4.0000e-004
Total	0.1075	0.0000	2.0000e-004	0.0000		0.0000	0.0000		0.0000	0.0000	0.0000	3.8000e-004	3.8000e-004	0.0000	0.0000	4.0000e-004

7.0 Water Detail

7.1 Mitigation Measures Water

	Total CO2	CH4	N2O	CO2e
Category	MT/yr			
Mitigated	27.3637	0.2111	5.1900e-003	33.4061
Unmitigated	27.3637	0.2111	5.2000e-003	33.4093

7.2 Water by Land Use

Unmitigated

	Indoor/Outdoor Use	Total CO2	CH4	N2O	CO2e
Land Use	Mgal	MT/yr			
Quality Restaurant	6.44402 / 0.41132	27.3637	0.2111	5.2000e-003	33.4093
Total		27.3637	0.2111	5.2000e-003	33.4093

7.2 Water by Land Use

Mitigated

	Indoor/Outdoor Use	Total CO2	CH4	N2O	CO2e
Land Use	Mgal	MT/yr			
Quality Restaurant	6.44402 / 0.41132	27.3637	0.2111	5.1900e-003	33.4061
Total		27.3637	0.2111	5.1900e-003	33.4061

8.0 Waste Detail

8.1 Mitigation Measures Waste

Category/Year

	Total CO2	CH4	N2O	CO2e
	MT/yr			
Mitigated	3.9319	0.2324	0.0000	8.8117
Unmitigated	3.9319	0.2324	0.0000	8.8117

8.2 Waste by Land Use

Unmitigated

	Waste Disposed	Total CO2	CH4	N2O	CO2e
Land Use	tons	MT/yr			
Quality Restaurant	19.37	3.9319	0.2324	0.0000	8.8117
Total		3.9319	0.2324	0.0000	8.8117

Mitigated

	Waste Disposed	Total CO2	CH4	N2O	CO2e
Land Use	tons	MT/yr			
Quality Restaurant	19.37	3.9319	0.2324	0.0000	8.8117
Total		3.9319	0.2324	0.0000	8.8117

9.0 Operational Offroad

Equipment Type	Number	Hours/Day	Days/Year	Horse Power	Load Factor	Fuel Type
----------------	--------	-----------	-----------	-------------	-------------	-----------

10.0 Vegetation

Dining Commons Renovations Ventura County APCD Air District, Summer

1.0 Project Characteristics

1.1 Land Usage

Land Uses	Size	Metric	Lot Acreage	Floor Surface Area	Population
Quality Restaurant	21.23	1000sqft	0.49	21,225.00	0

1.2 Other Project Characteristics

Urbanization	Urban	Wind Speed (m/s)	2.6	Precipitation Freq (Days)	31
Climate Zone	8			Operational Year	2016
Utility Company	Southern California Edison				
CO2 Intensity (lb/MW hr)	630.89	CH4 Intensity (lb/MW hr)	0.029	N2O Intensity (lb/MW hr)	0.006

1.3 User Entered Comments & Non-Default Data

Project Characteristics -

Land Use - Lot acreage and square footage equals renovation area plus new construction area figures from client.

Grading - Site preparation and grading would only occur in area of new construction, approximately 1,760 square feet (0.04 acres).

Construction Off-road Equipment Mitigation - Per 1998 FEIR Mitigation Measure AQ-1(a).

Construction Phase - Construction schedule assumed start beginning of Summer.

Table Name	Column Name	Default Value	New Value
tblGrading	AcresOfGrading	0.00	0.04
tblGrading	AcresOfGrading	0.50	0.04
tblProjectCharacteristics	OperationalYear	2014	2016

2.0 Emissions Summary

2.1 Overall Construction (Maximum Daily Emission)

Unmitigated Construction

	ROG	NOx	CO	SO2	Fugitive PM10	Exhaust PM10	PM10 Total	Fugitive PM2.5	Exhaust PM2.5	PM2.5 Total	Bio- CO2	NBio- CO2	Total CO2	CH4	N2O	CO2e
Year	lb/day										lb/day					
2015	98.7946	14.7458	9.2908	0.0130	0.8561	1.0060	1.7316	0.4379	0.9255	1.2743	0.0000	1,335.7949	1,335.7949	0.3603	0.0000	1,343.3604
Total	98.7946	14.7458	9.2908	0.0130	0.8561	1.0060	1.7316	0.4379	0.9255	1.2743	0.0000	1,335.7949	1,335.7949	0.3603	0.0000	1,343.3604

Mitigated Construction

	ROG	NOx	CO	SO2	Fugitive PM10	Exhaust PM10	PM10 Total	Fugitive PM2.5	Exhaust PM2.5	PM2.5 Total	Bio- CO2	NBio- CO2	Total CO2	CH4	N2O	CO2e
Year	lb/day										lb/day					
2015	98.7946	14.7458	9.2908	0.0130	0.3840	1.0060	1.2595	0.1841	0.9255	1.0205	0.0000	1,335.7949	1,335.7949	0.3603	0.0000	1,343.3604
Total	98.7946	14.7458	9.2908	0.0130	0.3840	1.0060	1.2595	0.1841	0.9255	1.0205	0.0000	1,335.7949	1,335.7949	0.3603	0.0000	1,343.3604

	ROG	NOx	CO	SO2	Fugitive PM10	Exhaust PM10	PM10 Total	Fugitive PM2.5	Exhaust PM2.5	PM2.5 Total	Bio- CO2	NBio-CO2	Total CO2	CH4	N2O	CO2e
Percent Reduction	0.00	0.00	0.00	0.00	55.15	0.00	27.27	57.96	0.00	19.92	0.00	0.00	0.00	0.00	0.00	0.00

2.2 Overall Operational

Unmitigated Operational

	ROG	NOx	CO	SO2	Fugitive PM10	Exhaust PM10	PM10 Total	Fugitive PM2.5	Exhaust PM2.5	PM2.5 Total	Bio- CO2	NBio- CO2	Total CO2	CH4	N2O	CO2e
Category	lb/day										lb/day					
Area	0.5892	2.0000e-005	2.2200e-003	0.0000		1.0000e-005	1.0000e-005		1.0000e-005	1.0000e-005		4.6500e-003	4.6500e-003	1.0000e-005		4.9200e-003
Energy	0.1652	1.5018	1.2615	9.0100e-003		0.1141	0.1141		0.1141	0.1141		1,802.1923	1,802.1923	0.0345	0.0330	1,813.1602
Mobile	5.7277	8.6642	39.2361	0.0722	5.0128	0.0990	5.1118	1.3362	0.0910	1.4272		6,312.0488	6,312.0488	0.2850		6,318.0329
Total	6.4821	10.1660	40.4999	0.0812	5.0128	0.2132	5.2260	1.3362	0.2052	1.5414		8,114.2458	8,114.2458	0.3195	0.0330	8,131.1980

Mitigated Operational

	ROG	NOx	CO	SO2	Fugitive PM10	Exhaust PM10	PM10 Total	Fugitive PM2.5	Exhaust PM2.5	PM2.5 Total	Bio- CO2	NBio- CO2	Total CO2	CH4	N2O	CO2e
Category	lb/day										lb/day					
Area	0.5892	2.0000e-005	2.2200e-003	0.0000		1.0000e-005	1.0000e-005		1.0000e-005	1.0000e-005		4.6500e-003	4.6500e-003	1.0000e-005		4.9200e-003
Energy	0.1652	1.5018	1.2615	9.0100e-003		0.1141	0.1141		0.1141	0.1141		1,802.1923	1,802.1923	0.0345	0.0330	1,813.1602
Mobile	5.7277	8.6642	39.2361	0.0722	5.0128	0.0990	5.1118	1.3362	0.0910	1.4272		6,312.0488	6,312.0488	0.2850		6,318.0329
Total	6.4821	10.1660	40.4999	0.0812	5.0128	0.2132	5.2260	1.3362	0.2052	1.5414		8,114.2458	8,114.2458	0.3195	0.0330	8,131.1980

	ROG	NOx	CO	SO2	Fugitive PM10	Exhaust PM10	PM10 Total	Fugitive PM2.5	Exhaust PM2.5	PM2.5 Total	Bio- CO2	NBio-CO2	Total CO2	CH4	N2O	CO2e
Percent Reduction	0.00	0.00	0.00	0.00	0.00	0.00	0.00	0.00	0.00	0.00	0.00	0.00	0.00	0.00	0.00	0.00

3.0 Construction Detail

Construction Phase

Phase Number	Phase Name	Phase Type	Start Date	End Date	Num Days Week	Num Days	Phase Description
1	Demolition	Demolition	6/1/2015	6/12/2015	5	10	
2	Site Preparation	Site Preparation	6/13/2015	6/15/2015	5	1	
3	Grading	Grading	6/16/2015	6/17/2015	5	2	
4	Building Construction	Building Construction	6/18/2015	11/4/2015	5	100	
5	Paving	Paving	11/5/2015	11/11/2015	5	5	
6	Architectural Coating	Architectural Coating	11/12/2015	11/18/2015	5	5	

Acres of Grading (Site Preparation Phase): 0.04

Acres of Grading (Grading Phase): 0.04

Acres of Paving: 0

Residential Indoor: 0; Residential Outdoor: 0; Non-Residential Indoor: 31,838; Non-Residential Outdoor: 10,613 (Architectural Coating – sqft)

OffRoad Equipment

Phase Name	Offroad Equipment Type	Amount	Usage Hours	Horse Power	Load Factor
Demolition	Concrete/Industrial Saws	1	8.00	81	0.73
Demolition	Rubber Tired Dozers	1	1.00	255	0.40
Demolition	Tractors/Loaders/Backhoes	2	6.00	97	0.37
Site Preparation	Graders	1	8.00	174	0.41
Site Preparation	Tractors/Loaders/Backhoes	1	8.00	97	0.37
Grading	Concrete/Industrial Saws	1	8.00	81	0.73
Grading	Rubber Tired Dozers	1	1.00	255	0.40
Grading	Tractors/Loaders/Backhoes	2	6.00	97	0.37
Building Construction	Cranes	1	4.00	226	0.29
Building Construction	Forklifts	2	6.00	89	0.20
Building Construction	Tractors/Loaders/Backhoes	2	8.00	97	0.37
Paving	Cement and Mortar Mixers	4	6.00	9	0.56
Paving	Pavers	1	7.00	125	0.42
Paving	Rollers	1	7.00	80	0.38
Paving	Tractors/Loaders/Backhoes	1	7.00	97	0.37
Architectural Coating	Air Compressors	1	6.00	78	0.48

Trips and VMT

Phase Name	Offroad Equipment Count	Worker Trip Number	Vendor Trip Number	Hauling Trip Number	Worker Trip Length	Vendor Trip Length	Hauling Trip Length	Worker Vehicle Class	Vendor Vehicle Class	Hauling Vehicle Class
Demolition	4	10.00	0.00	0.00	10.80	7.30	20.00	LD_Mix	HDT_Mix	HHDT
Site Preparation	2	5.00	0.00	0.00	10.80	7.30	20.00	LD_Mix	HDT_Mix	HHDT
Grading	4	10.00	0.00	0.00	10.80	7.30	20.00	LD_Mix	HDT_Mix	HHDT
Building Construction	5	9.00	3.00	0.00	10.80	7.30	20.00	LD_Mix	HDT_Mix	HHDT
Paving	7	18.00	0.00	0.00	10.80	7.30	20.00	LD_Mix	HDT_Mix	HHDT
Architectural Coating	1	2.00	0.00	0.00	10.80	7.30	20.00	LD_Mix	HDT_Mix	HHDT

3.1 Mitigation Measures Construction

Water Exposed Area

3.2 Demolition - 2015

Unmitigated Construction On-Site

	ROG	NOx	CO	SO2	Fugitive PM10	Exhaust PM10	PM10 Total	Fugitive PM2.5	Exhaust PM2.5	PM2.5 Total	Bio- CO2	NBio- CO2	Total CO2	CH4	N2O	CO2e
Category	lb/day										lb/day					
Off-Road	1.4120	11.9409	8.8138	0.0120		0.8748	0.8748		0.8359	0.8359		1,200.6386	1,200.6386	0.2451		1,205.7861
Total	1.4120	11.9409	8.8138	0.0120		0.8748	0.8748		0.8359	0.8359		1,200.6386	1,200.6386	0.2451		1,205.7861

Unmitigated Construction Off-Site

	ROG	NOx	CO	SO2	Fugitive PM10	Exhaust PM10	PM10 Total	Fugitive PM2.5	Exhaust PM2.5	PM2.5 Total	Bio- CO2	NBio- CO2	Total CO2	CH4	N2O	CO2e
Category	lb/day										lb/day					
Hauling	0.0000	0.0000	0.0000	0.0000	0.0000	0.0000	0.0000	0.0000	0.0000	0.0000		0.0000	0.0000	0.0000		0.0000
Vendor	0.0000	0.0000	0.0000	0.0000	0.0000	0.0000	0.0000	0.0000	0.0000	0.0000		0.0000	0.0000	0.0000		0.0000
Worker	0.0392	0.0417	0.4770	9.8000e-004	0.0822	6.7000e-004	0.0828	0.0218	6.1000e-004	0.0224		84.8020	84.8020	4.4200e-003		84.8948
Total	0.0392	0.0417	0.4770	9.8000e-004	0.0822	6.7000e-004	0.0828	0.0218	6.1000e-004	0.0224		84.8020	84.8020	4.4200e-003		84.8948

3.2 Demolition - 2015

Mitigated Construction On-Site

	ROG	NOx	CO	SO2	Fugitive PM10	Exhaust PM10	PM10 Total	Fugitive PM2.5	Exhaust PM2.5	PM2.5 Total	Bio- CO2	NBio- CO2	Total CO2	CH4	N2O	CO2e
Category	lb/day										lb/day					
Off-Road	1.4120	11.9409	8.8138	0.0120		0.8748	0.8748		0.8359	0.8359	0.0000	1,200.6386	1,200.6386	0.2451		1,205.7861
Total	1.4120	11.9409	8.8138	0.0120		0.8748	0.8748		0.8359	0.8359	0.0000	1,200.6386	1,200.6386	0.2451		1,205.7861

Mitigated Construction Off-Site

	ROG	NOx	CO	SO2	Fugitive PM10	Exhaust PM10	PM10 Total	Fugitive PM2.5	Exhaust PM2.5	PM2.5 Total	Bio- CO2	NBio- CO2	Total CO2	CH4	N2O	CO2e
Category	lb/day										lb/day					
Hauling	0.0000	0.0000	0.0000	0.0000	0.0000	0.0000	0.0000	0.0000	0.0000	0.0000		0.0000	0.0000	0.0000		0.0000
Vendor	0.0000	0.0000	0.0000	0.0000	0.0000	0.0000	0.0000	0.0000	0.0000	0.0000		0.0000	0.0000	0.0000		0.0000
Worker	0.0392	0.0417	0.4770	9.8000e-004	0.0822	6.7000e-004	0.0828	0.0218	6.1000e-004	0.0224		84.8020	84.8020	4.4200e-003		84.8948
Total	0.0392	0.0417	0.4770	9.8000e-004	0.0822	6.7000e-004	0.0828	0.0218	6.1000e-004	0.0224		84.8020	84.8020	4.4200e-003		84.8948

3.3 Site Preparation - 2015

Unmitigated Construction On-Site

	ROG	NOx	CO	SO2	Fugitive PM10	Exhaust PM10	PM10 Total	Fugitive PM2.5	Exhaust PM2.5	PM2.5 Total	Bio- CO2	NBio- CO2	Total CO2	CH4	N2O	CO2e
Category	lb/day										lb/day					
Fugitive Dust					0.0424	0.0000	0.0424	4.5800e-003	0.0000	4.5800e-003			0.0000			0.0000
Off-Road	1.4222	14.2999	7.4063	9.3600e-003		0.8797	0.8797		0.8093	0.8093		984.5542	984.5542	0.2939		990.7267
Total	1.4222	14.2999	7.4063	9.3600e-003	0.0424	0.8797	0.9221	4.5800e-003	0.8093	0.8139		984.5542	984.5542	0.2939		990.7267

Unmitigated Construction Off-Site

	ROG	NOx	CO	SO2	Fugitive PM10	Exhaust PM10	PM10 Total	Fugitive PM2.5	Exhaust PM2.5	PM2.5 Total	Bio- CO2	NBio- CO2	Total CO2	CH4	N2O	CO2e
Category	lb/day										lb/day					
Hauling	0.0000	0.0000	0.0000	0.0000	0.0000	0.0000	0.0000	0.0000	0.0000	0.0000		0.0000	0.0000	0.0000		0.0000
Vendor	0.0000	0.0000	0.0000	0.0000	0.0000	0.0000	0.0000	0.0000	0.0000	0.0000		0.0000	0.0000	0.0000		0.0000
Worker	0.0196	0.0208	0.2385	4.9000e-004	0.0411	3.3000e-004	0.0414	0.0109	3.1000e-004	0.0112		42.4010	42.4010	2.2100e-003		42.4474
Total	0.0196	0.0208	0.2385	4.9000e-004	0.0411	3.3000e-004	0.0414	0.0109	3.1000e-004	0.0112		42.4010	42.4010	2.2100e-003		42.4474

3.3 Site Preparation - 2015

Mitigated Construction On-Site

	ROG	NOx	CO	SO2	Fugitive PM10	Exhaust PM10	PM10 Total	Fugitive PM2.5	Exhaust PM2.5	PM2.5 Total	Bio- CO2	NBio- CO2	Total CO2	CH4	N2O	CO2e
Category	lb/day										lb/day					
Fugitive Dust					0.0165	0.0000	0.0165	1.7900e-003	0.0000	1.7900e-003			0.0000			0.0000
Off-Road	1.4222	14.2999	7.4063	9.3600e-003		0.8797	0.8797		0.8093	0.8093	0.0000	984.5542	984.5542	0.2939		990.7267
Total	1.4222	14.2999	7.4063	9.3600e-003	0.0165	0.8797	0.8963	1.7900e-003	0.8093	0.8111	0.0000	984.5542	984.5542	0.2939		990.7267

Mitigated Construction Off-Site

	ROG	NOx	CO	SO2	Fugitive PM10	Exhaust PM10	PM10 Total	Fugitive PM2.5	Exhaust PM2.5	PM2.5 Total	Bio- CO2	NBio- CO2	Total CO2	CH4	N2O	CO2e
Category	lb/day										lb/day					
Hauling	0.0000	0.0000	0.0000	0.0000	0.0000	0.0000	0.0000	0.0000	0.0000	0.0000		0.0000	0.0000	0.0000		0.0000
Vendor	0.0000	0.0000	0.0000	0.0000	0.0000	0.0000	0.0000	0.0000	0.0000	0.0000		0.0000	0.0000	0.0000		0.0000
Worker	0.0196	0.0208	0.2385	4.9000e-004	0.0411	3.3000e-004	0.0414	0.0109	3.1000e-004	0.0112		42.4010	42.4010	2.2100e-003		42.4474
Total	0.0196	0.0208	0.2385	4.9000e-004	0.0411	3.3000e-004	0.0414	0.0109	3.1000e-004	0.0112		42.4010	42.4010	2.2100e-003		42.4474

3.4 Grading - 2015

Unmitigated Construction On-Site

	ROG	NOx	CO	SO2	Fugitive PM10	Exhaust PM10	PM10 Total	Fugitive PM2.5	Exhaust PM2.5	PM2.5 Total	Bio- CO2	NBio- CO2	Total CO2	CH4	N2O	CO2e
Category	lb/day										lb/day					
Fugitive Dust					0.7740	0.0000	0.7740	0.4161	0.0000	0.4161			0.0000			0.0000
Off-Road	1.4120	11.9409	8.8138	0.0120		0.8748	0.8748		0.8359	0.8359		1,200.6386	1,200.6386	0.2451		1,205.7861
Total	1.4120	11.9409	8.8138	0.0120	0.7740	0.8748	1.6488	0.4161	0.8359	1.2519		1,200.6386	1,200.6386	0.2451		1,205.7861

Unmitigated Construction Off-Site

	ROG	NOx	CO	SO2	Fugitive PM10	Exhaust PM10	PM10 Total	Fugitive PM2.5	Exhaust PM2.5	PM2.5 Total	Bio- CO2	NBio- CO2	Total CO2	CH4	N2O	CO2e
Category	lb/day										lb/day					
Hauling	0.0000	0.0000	0.0000	0.0000	0.0000	0.0000	0.0000	0.0000	0.0000	0.0000		0.0000	0.0000	0.0000		0.0000
Vendor	0.0000	0.0000	0.0000	0.0000	0.0000	0.0000	0.0000	0.0000	0.0000	0.0000		0.0000	0.0000	0.0000		0.0000
Worker	0.0392	0.0417	0.4770	9.8000e-004	0.0822	6.7000e-004	0.0828	0.0218	6.1000e-004	0.0224		84.8020	84.8020	4.4200e-003		84.8948
Total	0.0392	0.0417	0.4770	9.8000e-004	0.0822	6.7000e-004	0.0828	0.0218	6.1000e-004	0.0224		84.8020	84.8020	4.4200e-003		84.8948

3.4 Grading - 2015**Mitigated Construction On-Site**

	ROG	NOx	CO	SO2	Fugitive PM10	Exhaust PM10	PM10 Total	Fugitive PM2.5	Exhaust PM2.5	PM2.5 Total	Bio- CO2	NBio- CO2	Total CO2	CH4	N2O	CO2e
Category	lb/day										lb/day					
Fugitive Dust					0.3019	0.0000	0.3019	0.1623	0.0000	0.1623			0.0000			0.0000
Off-Road	1.4120	11.9409	8.8138	0.0120		0.8748	0.8748		0.8359	0.8359	0.0000	1,200.6386	1,200.6386	0.2451		1,205.7861
Total	1.4120	11.9409	8.8138	0.0120	0.3019	0.8748	1.1767	0.1623	0.8359	0.9981	0.0000	1,200.6386	1,200.6386	0.2451		1,205.7861

Mitigated Construction Off-Site

	ROG	NOx	CO	SO2	Fugitive PM10	Exhaust PM10	PM10 Total	Fugitive PM2.5	Exhaust PM2.5	PM2.5 Total	Bio- CO2	NBio- CO2	Total CO2	CH4	N2O	CO2e
Category	lb/day										lb/day					
Hauling	0.0000	0.0000	0.0000	0.0000	0.0000	0.0000	0.0000	0.0000	0.0000	0.0000		0.0000	0.0000	0.0000		0.0000
Vendor	0.0000	0.0000	0.0000	0.0000	0.0000	0.0000	0.0000	0.0000	0.0000	0.0000		0.0000	0.0000	0.0000		0.0000
Worker	0.0392	0.0417	0.4770	9.8000e-004	0.0822	6.7000e-004	0.0828	0.0218	6.1000e-004	0.0224		84.8020	84.8020	4.4200e-003		84.8948
Total	0.0392	0.0417	0.4770	9.8000e-004	0.0822	6.7000e-004	0.0828	0.0218	6.1000e-004	0.0224		84.8020	84.8020	4.4200e-003		84.8948

3.5 Building Construction - 2015

Unmitigated Construction On-Site

	ROG	NOx	CO	SO2	Fugitive PM10	Exhaust PM10	PM10 Total	Fugitive PM2.5	Exhaust PM2.5	PM2.5 Total	Bio- CO2	NBio- CO2	Total CO2	CH4	N2O	CO2e
Category	lb/day										lb/day					
Off-Road	1.4538	14.3777	8.2983	0.0113		0.9995	0.9995		0.9195	0.9195		1,191.702 1	1,191.702 1	0.3558		1,199.173 3
Total	1.4538	14.3777	8.2983	0.0113		0.9995	0.9995		0.9195	0.9195		1,191.702 1	1,191.702 1	0.3558		1,199.173 3

Unmitigated Construction Off-Site

	ROG	NOx	CO	SO2	Fugitive PM10	Exhaust PM10	PM10 Total	Fugitive PM2.5	Exhaust PM2.5	PM2.5 Total	Bio- CO2	NBio- CO2	Total CO2	CH4	N2O	CO2e
Category	lb/day										lb/day					
Hauling	0.0000	0.0000	0.0000	0.0000	0.0000	0.0000	0.0000	0.0000	0.0000	0.0000		0.0000	0.0000	0.0000		0.0000
Vendor	0.0292	0.3306	0.3303	6.7000e-004	0.0197	5.9300e-003	0.0256	5.6000e-003	5.4500e-003	0.0111		67.7710	67.7710	5.1000e-004		67.7818
Worker	0.0353	0.0375	0.4293	8.8000e-004	0.0739	6.0000e-004	0.0745	0.0196	5.5000e-004	0.0202		76.3218	76.3218	3.9800e-003		76.4053
Total	0.0645	0.3681	0.7596	1.5500e-003	0.0936	6.5300e-003	0.1002	0.0252	6.0000e-003	0.0312		144.0928	144.0928	4.4900e-003		144.1871

3.5 Building Construction - 2015

Mitigated Construction On-Site

	ROG	NOx	CO	SO2	Fugitive PM10	Exhaust PM10	PM10 Total	Fugitive PM2.5	Exhaust PM2.5	PM2.5 Total	Bio- CO2	NBio- CO2	Total CO2	CH4	N2O	CO2e
Category	lb/day										lb/day					
Off-Road	1.4538	14.3777	8.2983	0.0113		0.9995	0.9995		0.9195	0.9195	0.0000	1,191.702 1	1,191.702 1	0.3558		1,199.173 3
Total	1.4538	14.3777	8.2983	0.0113		0.9995	0.9995		0.9195	0.9195	0.0000	1,191.702 1	1,191.702 1	0.3558		1,199.173 3

Mitigated Construction Off-Site

	ROG	NOx	CO	SO2	Fugitive PM10	Exhaust PM10	PM10 Total	Fugitive PM2.5	Exhaust PM2.5	PM2.5 Total	Bio- CO2	NBio- CO2	Total CO2	CH4	N2O	CO2e
Category	lb/day										lb/day					
Hauling	0.0000	0.0000	0.0000	0.0000	0.0000	0.0000	0.0000	0.0000	0.0000	0.0000		0.0000	0.0000	0.0000		0.0000
Vendor	0.0292	0.3306	0.3303	6.7000e-004	0.0197	5.9300e-003	0.0256	5.6000e-003	5.4500e-003	0.0111		67.7710	67.7710	5.1000e-004		67.7818
Worker	0.0353	0.0375	0.4293	8.8000e-004	0.0739	6.0000e-004	0.0745	0.0196	5.5000e-004	0.0202		76.3218	76.3218	3.9800e-003		76.4053
Total	0.0645	0.3681	0.7596	1.5500e-003	0.0936	6.5300e-003	0.1002	0.0252	6.0000e-003	0.0312		144.0928	144.0928	4.4900e-003		144.1871

3.6 Paving - 2015

Unmitigated Construction On-Site

	ROG	NOx	CO	SO2	Fugitive PM10	Exhaust PM10	PM10 Total	Fugitive PM2.5	Exhaust PM2.5	PM2.5 Total	Bio- CO2	NBio- CO2	Total CO2	CH4	N2O	CO2e
Category	lb/day										lb/day					
Off-Road	1.2092	11.5427	7.3586	0.0111		0.7247	0.7247		0.6703	0.6703		1,093.5433	1,093.5433	0.2970		1,099.7794
Paving	0.0000					0.0000	0.0000		0.0000	0.0000			0.0000			0.0000
Total	1.2092	11.5427	7.3586	0.0111		0.7247	0.7247		0.6703	0.6703		1,093.5433	1,093.5433	0.2970		1,099.7794

Unmitigated Construction Off-Site

	ROG	NOx	CO	SO2	Fugitive PM10	Exhaust PM10	PM10 Total	Fugitive PM2.5	Exhaust PM2.5	PM2.5 Total	Bio- CO2	NBio- CO2	Total CO2	CH4	N2O	CO2e
Category	lb/day										lb/day					
Hauling	0.0000	0.0000	0.0000	0.0000	0.0000	0.0000	0.0000	0.0000	0.0000	0.0000		0.0000	0.0000	0.0000		0.0000
Vendor	0.0000	0.0000	0.0000	0.0000	0.0000	0.0000	0.0000	0.0000	0.0000	0.0000		0.0000	0.0000	0.0000		0.0000
Worker	0.0706	0.0750	0.8586	1.7600e-003	0.1479	1.2000e-003	0.1491	0.0392	1.1000e-003	0.0403		152.6436	152.6436	7.9500e-003		152.8106
Total	0.0706	0.0750	0.8586	1.7600e-003	0.1479	1.2000e-003	0.1491	0.0392	1.1000e-003	0.0403		152.6436	152.6436	7.9500e-003		152.8106

3.6 Paving - 2015

Mitigated Construction On-Site

	ROG	NOx	CO	SO2	Fugitive PM10	Exhaust PM10	PM10 Total	Fugitive PM2.5	Exhaust PM2.5	PM2.5 Total	Bio- CO2	NBio- CO2	Total CO2	CH4	N2O	CO2e
Category	lb/day										lb/day					
Off-Road	1.2092	11.5427	7.3586	0.0111		0.7247	0.7247		0.6703	0.6703	0.0000	1,093.5433	1,093.5433	0.2970		1,099.7794
Paving	0.0000					0.0000	0.0000		0.0000	0.0000			0.0000			0.0000
Total	1.2092	11.5427	7.3586	0.0111		0.7247	0.7247		0.6703	0.6703	0.0000	1,093.5433	1,093.5433	0.2970		1,099.7794

Mitigated Construction Off-Site

	ROG	NOx	CO	SO2	Fugitive PM10	Exhaust PM10	PM10 Total	Fugitive PM2.5	Exhaust PM2.5	PM2.5 Total	Bio- CO2	NBio- CO2	Total CO2	CH4	N2O	CO2e
Category	lb/day										lb/day					
Hauling	0.0000	0.0000	0.0000	0.0000	0.0000	0.0000	0.0000	0.0000	0.0000	0.0000		0.0000	0.0000	0.0000		0.0000
Vendor	0.0000	0.0000	0.0000	0.0000	0.0000	0.0000	0.0000	0.0000	0.0000	0.0000		0.0000	0.0000	0.0000		0.0000
Worker	0.0706	0.0750	0.8586	1.7600e-003	0.1479	1.2000e-003	0.1491	0.0392	1.1000e-003	0.0403		152.6436	152.6436	7.9500e-003		152.8106
Total	0.0706	0.0750	0.8586	1.7600e-003	0.1479	1.2000e-003	0.1491	0.0392	1.1000e-003	0.0403		152.6436	152.6436	7.9500e-003		152.8106

3.7 Architectural Coating - 2015

Unmitigated Construction On-Site

	ROG	NOx	CO	SO2	Fugitive PM10	Exhaust PM10	PM10 Total	Fugitive PM2.5	Exhaust PM2.5	PM2.5 Total	Bio- CO2	NBio- CO2	Total CO2	CH4	N2O	CO2e
Category	lb/day										lb/day					
Archit. Coating	98.3802					0.0000	0.0000		0.0000	0.0000			0.0000			0.0000
Off-Road	0.4066	2.5703	1.9018	2.9700e-003		0.2209	0.2209		0.2209	0.2209		281.4481	281.4481	0.0367		282.2177
Total	98.7868	2.5703	1.9018	2.9700e-003		0.2209	0.2209		0.2209	0.2209		281.4481	281.4481	0.0367		282.2177

Unmitigated Construction Off-Site

	ROG	NOx	CO	SO2	Fugitive PM10	Exhaust PM10	PM10 Total	Fugitive PM2.5	Exhaust PM2.5	PM2.5 Total	Bio- CO2	NBio- CO2	Total CO2	CH4	N2O	CO2e
Category	lb/day										lb/day					
Hauling	0.0000	0.0000	0.0000	0.0000	0.0000	0.0000	0.0000	0.0000	0.0000	0.0000		0.0000	0.0000	0.0000		0.0000
Vendor	0.0000	0.0000	0.0000	0.0000	0.0000	0.0000	0.0000	0.0000	0.0000	0.0000		0.0000	0.0000	0.0000		0.0000
Worker	7.8400e-003	8.3300e-003	0.0954	2.0000e-004	0.0164	1.3000e-004	0.0166	4.3600e-003	1.2000e-004	4.4800e-003		16.9604	16.9604	8.8000e-004		16.9790
Total	7.8400e-003	8.3300e-003	0.0954	2.0000e-004	0.0164	1.3000e-004	0.0166	4.3600e-003	1.2000e-004	4.4800e-003		16.9604	16.9604	8.8000e-004		16.9790

3.7 Architectural Coating - 2015

Mitigated Construction On-Site

	ROG	NOx	CO	SO2	Fugitive PM10	Exhaust PM10	PM10 Total	Fugitive PM2.5	Exhaust PM2.5	PM2.5 Total	Bio- CO2	NBio- CO2	Total CO2	CH4	N2O	CO2e
Category	lb/day										lb/day					
Archit. Coating	98.3802					0.0000	0.0000		0.0000	0.0000			0.0000			0.0000
Off-Road	0.4066	2.5703	1.9018	2.9700e-003		0.2209	0.2209		0.2209	0.2209	0.0000	281.4481	281.4481	0.0367		282.2177
Total	98.7868	2.5703	1.9018	2.9700e-003		0.2209	0.2209		0.2209	0.2209	0.0000	281.4481	281.4481	0.0367		282.2177

Mitigated Construction Off-Site

	ROG	NOx	CO	SO2	Fugitive PM10	Exhaust PM10	PM10 Total	Fugitive PM2.5	Exhaust PM2.5	PM2.5 Total	Bio- CO2	NBio- CO2	Total CO2	CH4	N2O	CO2e
Category	lb/day										lb/day					
Hauling	0.0000	0.0000	0.0000	0.0000	0.0000	0.0000	0.0000	0.0000	0.0000	0.0000		0.0000	0.0000	0.0000		0.0000
Vendor	0.0000	0.0000	0.0000	0.0000	0.0000	0.0000	0.0000	0.0000	0.0000	0.0000		0.0000	0.0000	0.0000		0.0000
Worker	7.8400e-003	8.3300e-003	0.0954	2.0000e-004	0.0164	1.3000e-004	0.0166	4.3600e-003	1.2000e-004	4.4800e-003		16.9604	16.9604	8.8000e-004		16.9790
Total	7.8400e-003	8.3300e-003	0.0954	2.0000e-004	0.0164	1.3000e-004	0.0166	4.3600e-003	1.2000e-004	4.4800e-003		16.9604	16.9604	8.8000e-004		16.9790

4.0 Operational Detail - Mobile

4.1 Mitigation Measures Mobile

	ROG	NOx	CO	SO2	Fugitive PM10	Exhaust PM10	PM10 Total	Fugitive PM2.5	Exhaust PM2.5	PM2.5 Total	Bio- CO2	NBio- CO2	Total CO2	CH4	N2O	CO2e
Category	lb/day										lb/day					
Mitigated	5.7277	8.6642	39.2361	0.0722	5.0128	0.0990	5.1118	1.3362	0.0910	1.4272		6,312.0488	6,312.0488	0.2850		6,318.0329
Unmitigated	5.7277	8.6642	39.2361	0.0722	5.0128	0.0990	5.1118	1.3362	0.0910	1.4272		6,312.0488	6,312.0488	0.2850		6,318.0329

4.2 Trip Summary Information

Land Use	Average Daily Trip Rate			Unmitigated	Mitigated
	Weekday	Saturday	Sunday	Annual VMT	Annual VMT
Quality Restaurant	1,909.19	2,002.79	1531.60	2,216,493	2,216,493
Total	1,909.19	2,002.79	1,531.60	2,216,493	2,216,493

4.3 Trip Type Information

Land Use	Miles			Trip %			Trip Purpose %		
	H-W or C-W	H-S or C-C	H-O or C-NW	H-W or C-W	H-S or C-C	H-O or C-NW	Primary	Diverted	Pass-by
Quality Restaurant	9.50	7.30	7.30	12.00	69.00	19.00	38	18	44

LDA	LDT1	LDT2	MDV	LHD1	LHD2	MHD	HHD	OBUS	UBUS	MCY	SBUS	MH
0.474028	0.063287	0.180321	0.158861	0.070757	0.010543	0.013219	0.016605	0.000784	0.000665	0.005582	0.000318	0.005029

5.0 Energy Detail

4.4 Fleet Mix

Historical Energy Use: N

5.1 Mitigation Measures Energy

	ROG	NOx	CO	SO2	Fugitive PM10	Exhaust PM10	PM10 Total	Fugitive PM2.5	Exhaust PM2.5	PM2.5 Total	Bio- CO2	NBio- CO2	Total CO2	CH4	N2O	CO2e
Category	lb/day										lb/day					
NaturalGas Mitigated	0.1652	1.5018	1.2615	9.0100e-003		0.1141	0.1141		0.1141	0.1141		1,802.1923	1,802.1923	0.0345	0.0330	1,813.1602
NaturalGas Unmitigated	0.1652	1.5018	1.2615	9.0100e-003		0.1141	0.1141		0.1141	0.1141		1,802.1923	1,802.1923	0.0345	0.0330	1,813.1602

5.2 Energy by Land Use - NaturalGas

Unmitigated

	NaturalGas Use	ROG	NOx	CO	SO2	Fugitive PM10	Exhaust PM10	PM10 Total	Fugitive PM2.5	Exhaust PM2.5	PM2.5 Total	Bio- CO2	NBio- CO2	Total CO2	CH4	N2O	CO2e
Land Use	kBTU/yr	lb/day										lb/day					
Quality Restaurant	15318.6	0.1652	1.5018	1.2615	9.0100e-003		0.1141	0.1141		0.1141	0.1141		1,802.1923	1,802.1923	0.0345	0.0330	1,813.1602
Total		0.1652	1.5018	1.2615	9.0100e-003		0.1141	0.1141		0.1141	0.1141		1,802.1923	1,802.1923	0.0345	0.0330	1,813.1602

5.2 Energy by Land Use - NaturalGas

Mitigated

	NaturalGas Use	ROG	NOx	CO	SO2	Fugitive PM10	Exhaust PM10	PM10 Total	Fugitive PM2.5	Exhaust PM2.5	PM2.5 Total	Bio- CO2	NBio- CO2	Total CO2	CH4	N2O	CO2e
Land Use	kBTU/yr	lb/day										lb/day					
Quality Restaurant	15.3186	0.1652	1.5018	1.2615	9.0100e-003		0.1141	0.1141		0.1141	0.1141		1,802.1923	1,802.1923	0.0345	0.0330	1,813.1602
Total		0.1652	1.5018	1.2615	9.0100e-003		0.1141	0.1141		0.1141	0.1141		1,802.1923	1,802.1923	0.0345	0.0330	1,813.1602

6.0 Area Detail

6.1 Mitigation Measures Area

	ROG	NOx	CO	SO2	Fugitive PM10	Exhaust PM10	PM10 Total	Fugitive PM2.5	Exhaust PM2.5	PM2.5 Total	Bio- CO2	NBio- CO2	Total CO2	CH4	N2O	CO2e
Category	lb/day										lb/day					
Mitigated	0.5892	2.0000e-005	2.2200e-003	0.0000		1.0000e-005	1.0000e-005		1.0000e-005	1.0000e-005		4.6500e-003	4.6500e-003	1.0000e-005		4.9200e-003
Unmitigated	0.5892	2.0000e-005	2.2200e-003	0.0000		1.0000e-005	1.0000e-005		1.0000e-005	1.0000e-005		4.6500e-003	4.6500e-003	1.0000e-005		4.9200e-003

6.2 Area by SubCategory

Unmitigated

	ROG	NOx	CO	SO2	Fugitive PM10	Exhaust PM10	PM10 Total	Fugitive PM2.5	Exhaust PM2.5	PM2.5 Total	Bio- CO2	NBio- CO2	Total CO2	CH4	N2O	CO2e
SubCategory	lb/day										lb/day					
Architectural Coating	0.1348					0.0000	0.0000		0.0000	0.0000			0.0000			0.0000
Consumer Products	0.4542					0.0000	0.0000		0.0000	0.0000			0.0000			0.0000
Landscaping	2.2000e-004	2.0000e-005	2.2200e-003	0.0000		1.0000e-005	1.0000e-005		1.0000e-005	1.0000e-005		4.6500e-003	4.6500e-003	1.0000e-005		4.9200e-003
Total	0.5892	2.0000e-005	2.2200e-003	0.0000		1.0000e-005	1.0000e-005		1.0000e-005	1.0000e-005		4.6500e-003	4.6500e-003	1.0000e-005		4.9200e-003

Mitigated

	ROG	NOx	CO	SO2	Fugitive PM10	Exhaust PM10	PM10 Total	Fugitive PM2.5	Exhaust PM2.5	PM2.5 Total	Bio- CO2	NBio- CO2	Total CO2	CH4	N2O	CO2e
SubCategory	lb/day										lb/day					
Architectural Coating	0.1348					0.0000	0.0000		0.0000	0.0000			0.0000			0.0000
Consumer Products	0.4542					0.0000	0.0000		0.0000	0.0000			0.0000			0.0000
Landscaping	2.2000e-004	2.0000e-005	2.2200e-003	0.0000		1.0000e-005	1.0000e-005		1.0000e-005	1.0000e-005		4.6500e-003	4.6500e-003	1.0000e-005		4.9200e-003
Total	0.5892	2.0000e-005	2.2200e-003	0.0000		1.0000e-005	1.0000e-005		1.0000e-005	1.0000e-005		4.6500e-003	4.6500e-003	1.0000e-005		4.9200e-003

7.0 Water Detail

7.1 Mitigation Measures Water

8.0 Waste Detail

8.1 Mitigation Measures Waste

9.0 Operational Offroad

Equipment Type	Number	Hours/Day	Days/Year	Horse Power	Load Factor	Fuel Type
----------------	--------	-----------	-----------	-------------	-------------	-----------

10.0 Vegetation

Dining Commons Renovations Ventura County APCD Air District, Winter

1.0 Project Characteristics

1.1 Land Usage

Land Uses	Size	Metric	Lot Acreage	Floor Surface Area	Population
Quality Restaurant	21.23	1000sqft	0.49	21,225.00	0

1.2 Other Project Characteristics

Urbanization	Urban	Wind Speed (m/s)	2.6	Precipitation Freq (Days)	31
Climate Zone	8			Operational Year	2016
Utility Company	Southern California Edison				
CO2 Intensity (lb/MW hr)	630.89	CH4 Intensity (lb/MW hr)	0.029	N2O Intensity (lb/MW hr)	0.006

1.3 User Entered Comments & Non-Default Data

Project Characteristics -

Land Use - Lot acreage and square footage equals renovation area plus new construction area figures from client.

Grading - Site preparation and grading would only occur in area of new construction, approximately 1,760 square feet (0.04 acres).

Construction Off-road Equipment Mitigation - Per 1998 FEIR Mitigation Measure AQ-1(a).

Construction Phase - Construction schedule assumed start beginning of Summer.

Table Name	Column Name	Default Value	New Value
tblGrading	AcresOfGrading	0.00	0.04
tblGrading	AcresOfGrading	0.50	0.04
tblProjectCharacteristics	OperationalYear	2014	2016

2.0 Emissions Summary

2.1 Overall Construction (Maximum Daily Emission)

Unmitigated Construction

	ROG	NOx	CO	SO2	Fugitive PM10	Exhaust PM10	PM10 Total	Fugitive PM2.5	Exhaust PM2.5	PM2.5 Total	Bio- CO2	NBio- CO2	Total CO2	CH4	N2O	CO2e
Year	lb/day										lb/day					
2015	98.7953	14.7621	9.2980	0.0130	0.8561	1.0061	1.7316	0.4379	0.9256	1.2743	0.0000	1,331.588 4	1,331.588 4	0.3603	0.0000	1,339.154 2
Total	98.7953	14.7621	9.2980	0.0130	0.8561	1.0061	1.7316	0.4379	0.9256	1.2743	0.0000	1,331.588 4	1,331.588 4	0.3603	0.0000	1,339.154 2

Mitigated Construction

	ROG	NOx	CO	SO2	Fugitive PM10	Exhaust PM10	PM10 Total	Fugitive PM2.5	Exhaust PM2.5	PM2.5 Total	Bio- CO2	NBio- CO2	Total CO2	CH4	N2O	CO2e
Year	lb/day										lb/day					
2015	98.7953	14.7621	9.2980	0.0130	0.3840	1.0061	1.2595	0.1841	0.9256	1.0205	0.0000	1,331.588 3	1,331.588 3	0.3603	0.0000	1,339.154 2
Total	98.7953	14.7621	9.2980	0.0130	0.3840	1.0061	1.2595	0.1841	0.9256	1.0205	0.0000	1,331.588 3	1,331.588 3	0.3603	0.0000	1,339.154 2

	ROG	NOx	CO	SO2	Fugitive PM10	Exhaust PM10	PM10 Total	Fugitive PM2.5	Exhaust PM2.5	PM2.5 Total	Bio- CO2	NBio-CO2	Total CO2	CH4	N2O	CO2e
Percent Reduction	0.00	0.00	0.00	0.00	55.15	0.00	27.27	57.96	0.00	19.92	0.00	0.00	0.00	0.00	0.00	0.00

2.2 Overall Operational

Unmitigated Operational

	ROG	NOx	CO	SO2	Fugitive PM10	Exhaust PM10	PM10 Total	Fugitive PM2.5	Exhaust PM2.5	PM2.5 Total	Bio- CO2	NBio- CO2	Total CO2	CH4	N2O	CO2e
Category	lb/day										lb/day					
Area	0.5892	2.0000e-005	2.2200e-003	0.0000		1.0000e-005	1.0000e-005		1.0000e-005	1.0000e-005		4.6500e-003	4.6500e-003	1.0000e-005		4.9200e-003
Energy	0.1652	1.5018	1.2615	9.0100e-003		0.1141	0.1141		0.1141	0.1141		1,802.1923	1,802.1923	0.0345	0.0330	1,813.1602
Mobile	6.2876	9.3456	46.6124	0.0696	5.0128	0.1002	5.1130	1.3362	0.0921	1.4283		6,074.6105	6,074.6105	0.2853		6,080.6010
Total	7.0420	10.8475	47.8762	0.0786	5.0128	0.2144	5.2272	1.3362	0.2063	1.5425		7,876.8075	7,876.8075	0.3198	0.0330	7,893.7661

Mitigated Operational

	ROG	NOx	CO	SO2	Fugitive PM10	Exhaust PM10	PM10 Total	Fugitive PM2.5	Exhaust PM2.5	PM2.5 Total	Bio- CO2	NBio- CO2	Total CO2	CH4	N2O	CO2e
Category	lb/day										lb/day					
Area	0.5892	2.0000e-005	2.2200e-003	0.0000		1.0000e-005	1.0000e-005		1.0000e-005	1.0000e-005		4.6500e-003	4.6500e-003	1.0000e-005		4.9200e-003
Energy	0.1652	1.5018	1.2615	9.0100e-003		0.1141	0.1141		0.1141	0.1141		1,802.1923	1,802.1923	0.0345	0.0330	1,813.1602
Mobile	6.2876	9.3456	46.6124	0.0696	5.0128	0.1002	5.1130	1.3362	0.0921	1.4283		6,074.6105	6,074.6105	0.2853		6,080.6010
Total	7.0420	10.8475	47.8762	0.0786	5.0128	0.2144	5.2272	1.3362	0.2063	1.5425		7,876.8075	7,876.8075	0.3198	0.0330	7,893.7661

	ROG	NOx	CO	SO2	Fugitive PM10	Exhaust PM10	PM10 Total	Fugitive PM2.5	Exhaust PM2.5	PM2.5 Total	Bio- CO2	NBio-CO2	Total CO2	CH4	N2O	CO2e
Percent Reduction	0.00	0.00	0.00	0.00	0.00	0.00	0.00	0.00	0.00	0.00	0.00	0.00	0.00	0.00	0.00	0.00

3.0 Construction Detail

Construction Phase

Phase Number	Phase Name	Phase Type	Start Date	End Date	Num Days Week	Num Days	Phase Description
1	Demolition	Demolition	6/1/2015	6/12/2015	5	10	
2	Site Preparation	Site Preparation	6/13/2015	6/15/2015	5	1	
3	Grading	Grading	6/16/2015	6/17/2015	5	2	
4	Building Construction	Building Construction	6/18/2015	11/4/2015	5	100	
5	Paving	Paving	11/5/2015	11/11/2015	5	5	
6	Architectural Coating	Architectural Coating	11/12/2015	11/18/2015	5	5	

Acres of Grading (Site Preparation Phase): 0.04

Acres of Grading (Grading Phase): 0.04

Acres of Paving: 0

Residential Indoor: 0; Residential Outdoor: 0; Non-Residential Indoor: 31,838; Non-Residential Outdoor: 10,613 (Architectural Coating – sqft)

OffRoad Equipment

Phase Name	Offroad Equipment Type	Amount	Usage Hours	Horse Power	Load Factor
Demolition	Concrete/Industrial Saws	1	8.00	81	0.73
Demolition	Rubber Tired Dozers	1	1.00	255	0.40
Demolition	Tractors/Loaders/Backhoes	2	6.00	97	0.37
Site Preparation	Graders	1	8.00	174	0.41
Site Preparation	Tractors/Loaders/Backhoes	1	8.00	97	0.37
Grading	Concrete/Industrial Saws	1	8.00	81	0.73
Grading	Rubber Tired Dozers	1	1.00	255	0.40
Grading	Tractors/Loaders/Backhoes	2	6.00	97	0.37
Building Construction	Cranes	1	4.00	226	0.29
Building Construction	Forklifts	2	6.00	89	0.20
Building Construction	Tractors/Loaders/Backhoes	2	8.00	97	0.37
Paving	Cement and Mortar Mixers	4	6.00	9	0.56
Paving	Pavers	1	7.00	125	0.42
Paving	Rollers	1	7.00	80	0.38
Paving	Tractors/Loaders/Backhoes	1	7.00	97	0.37
Architectural Coating	Air Compressors	1	6.00	78	0.48

Trips and VMT

Phase Name	Offroad Equipment Count	Worker Trip Number	Vendor Trip Number	Hauling Trip Number	Worker Trip Length	Vendor Trip Length	Hauling Trip Length	Worker Vehicle Class	Vendor Vehicle Class	Hauling Vehicle Class
Demolition	4	10.00	0.00	0.00	10.80	7.30	20.00	LD_Mix	HDT_Mix	HHDT
Site Preparation	2	5.00	0.00	0.00	10.80	7.30	20.00	LD_Mix	HDT_Mix	HHDT
Grading	4	10.00	0.00	0.00	10.80	7.30	20.00	LD_Mix	HDT_Mix	HHDT
Building Construction	5	9.00	3.00	0.00	10.80	7.30	20.00	LD_Mix	HDT_Mix	HHDT
Paving	7	18.00	0.00	0.00	10.80	7.30	20.00	LD_Mix	HDT_Mix	HHDT
Architectural Coating	1	2.00	0.00	0.00	10.80	7.30	20.00	LD_Mix	HDT_Mix	HHDT

3.1 Mitigation Measures Construction

Water Exposed Area

3.2 Demolition - 2015

Unmitigated Construction On-Site

	ROG	NOx	CO	SO2	Fugitive PM10	Exhaust PM10	PM10 Total	Fugitive PM2.5	Exhaust PM2.5	PM2.5 Total	Bio- CO2	NBio- CO2	Total CO2	CH4	N2O	CO2e
Category	lb/day										lb/day					
Off-Road	1.4120	11.9409	8.8138	0.0120		0.8748	0.8748		0.8359	0.8359		1,200.6386	1,200.6386	0.2451		1,205.7861
Total	1.4120	11.9409	8.8138	0.0120		0.8748	0.8748		0.8359	0.8359		1,200.6386	1,200.6386	0.2451		1,205.7861

Unmitigated Construction Off-Site

	ROG	NOx	CO	SO2	Fugitive PM10	Exhaust PM10	PM10 Total	Fugitive PM2.5	Exhaust PM2.5	PM2.5 Total	Bio- CO2	NBio- CO2	Total CO2	CH4	N2O	CO2e
Category	lb/day										lb/day					
Hauling	0.0000	0.0000	0.0000	0.0000	0.0000	0.0000	0.0000	0.0000	0.0000	0.0000		0.0000	0.0000	0.0000		0.0000
Vendor	0.0000	0.0000	0.0000	0.0000	0.0000	0.0000	0.0000	0.0000	0.0000	0.0000		0.0000	0.0000	0.0000		0.0000
Worker	0.0424	0.0488	0.4841	9.3000e-004	0.0822	6.7000e-004	0.0828	0.0218	6.1000e-004	0.0224		80.7391	80.7391	4.4200e-003		80.8319
Total	0.0424	0.0488	0.4841	9.3000e-004	0.0822	6.7000e-004	0.0828	0.0218	6.1000e-004	0.0224		80.7391	80.7391	4.4200e-003		80.8319

3.2 Demolition - 2015

Mitigated Construction On-Site

	ROG	NOx	CO	SO2	Fugitive PM10	Exhaust PM10	PM10 Total	Fugitive PM2.5	Exhaust PM2.5	PM2.5 Total	Bio- CO2	NBio- CO2	Total CO2	CH4	N2O	CO2e
Category	lb/day										lb/day					
Off-Road	1.4120	11.9409	8.8138	0.0120		0.8748	0.8748		0.8359	0.8359	0.0000	1,200.6386	1,200.6386	0.2451		1,205.7861
Total	1.4120	11.9409	8.8138	0.0120		0.8748	0.8748		0.8359	0.8359	0.0000	1,200.6386	1,200.6386	0.2451		1,205.7861

Mitigated Construction Off-Site

	ROG	NOx	CO	SO2	Fugitive PM10	Exhaust PM10	PM10 Total	Fugitive PM2.5	Exhaust PM2.5	PM2.5 Total	Bio- CO2	NBio- CO2	Total CO2	CH4	N2O	CO2e
Category	lb/day										lb/day					
Hauling	0.0000	0.0000	0.0000	0.0000	0.0000	0.0000	0.0000	0.0000	0.0000	0.0000		0.0000	0.0000	0.0000		0.0000
Vendor	0.0000	0.0000	0.0000	0.0000	0.0000	0.0000	0.0000	0.0000	0.0000	0.0000		0.0000	0.0000	0.0000		0.0000
Worker	0.0424	0.0488	0.4841	9.3000e-004	0.0822	6.7000e-004	0.0828	0.0218	6.1000e-004	0.0224		80.7391	80.7391	4.4200e-003		80.8319
Total	0.0424	0.0488	0.4841	9.3000e-004	0.0822	6.7000e-004	0.0828	0.0218	6.1000e-004	0.0224		80.7391	80.7391	4.4200e-003		80.8319

3.3 Site Preparation - 2015

Unmitigated Construction On-Site

	ROG	NOx	CO	SO2	Fugitive PM10	Exhaust PM10	PM10 Total	Fugitive PM2.5	Exhaust PM2.5	PM2.5 Total	Bio- CO2	NBio- CO2	Total CO2	CH4	N2O	CO2e
Category	lb/day										lb/day					
Fugitive Dust					0.0424	0.0000	0.0424	4.5800e-003	0.0000	4.5800e-003			0.0000			0.0000
Off-Road	1.4222	14.2999	7.4063	9.3600e-003		0.8797	0.8797		0.8093	0.8093		984.5542	984.5542	0.2939		990.7267
Total	1.4222	14.2999	7.4063	9.3600e-003	0.0424	0.8797	0.9221	4.5800e-003	0.8093	0.8139		984.5542	984.5542	0.2939		990.7267

Unmitigated Construction Off-Site

	ROG	NOx	CO	SO2	Fugitive PM10	Exhaust PM10	PM10 Total	Fugitive PM2.5	Exhaust PM2.5	PM2.5 Total	Bio- CO2	NBio- CO2	Total CO2	CH4	N2O	CO2e
Category	lb/day										lb/day					
Hauling	0.0000	0.0000	0.0000	0.0000	0.0000	0.0000	0.0000	0.0000	0.0000	0.0000		0.0000	0.0000	0.0000		0.0000
Vendor	0.0000	0.0000	0.0000	0.0000	0.0000	0.0000	0.0000	0.0000	0.0000	0.0000		0.0000	0.0000	0.0000		0.0000
Worker	0.0212	0.0244	0.2421	4.7000e-004	0.0411	3.3000e-004	0.0414	0.0109	3.1000e-004	0.0112		40.3696	40.3696	2.2100e-003		40.4159
Total	0.0212	0.0244	0.2421	4.7000e-004	0.0411	3.3000e-004	0.0414	0.0109	3.1000e-004	0.0112		40.3696	40.3696	2.2100e-003		40.4159

3.3 Site Preparation - 2015

Mitigated Construction On-Site

	ROG	NOx	CO	SO2	Fugitive PM10	Exhaust PM10	PM10 Total	Fugitive PM2.5	Exhaust PM2.5	PM2.5 Total	Bio- CO2	NBio- CO2	Total CO2	CH4	N2O	CO2e
Category	lb/day										lb/day					
Fugitive Dust					0.0165	0.0000	0.0165	1.7900e-003	0.0000	1.7900e-003			0.0000			0.0000
Off-Road	1.4222	14.2999	7.4063	9.3600e-003		0.8797	0.8797		0.8093	0.8093	0.0000	984.5542	984.5542	0.2939		990.7267
Total	1.4222	14.2999	7.4063	9.3600e-003	0.0165	0.8797	0.8963	1.7900e-003	0.8093	0.8111	0.0000	984.5542	984.5542	0.2939		990.7267

Mitigated Construction Off-Site

	ROG	NOx	CO	SO2	Fugitive PM10	Exhaust PM10	PM10 Total	Fugitive PM2.5	Exhaust PM2.5	PM2.5 Total	Bio- CO2	NBio- CO2	Total CO2	CH4	N2O	CO2e
Category	lb/day										lb/day					
Hauling	0.0000	0.0000	0.0000	0.0000	0.0000	0.0000	0.0000	0.0000	0.0000	0.0000		0.0000	0.0000	0.0000		0.0000
Vendor	0.0000	0.0000	0.0000	0.0000	0.0000	0.0000	0.0000	0.0000	0.0000	0.0000		0.0000	0.0000	0.0000		0.0000
Worker	0.0212	0.0244	0.2421	4.7000e-004	0.0411	3.3000e-004	0.0414	0.0109	3.1000e-004	0.0112		40.3696	40.3696	2.2100e-003		40.4159
Total	0.0212	0.0244	0.2421	4.7000e-004	0.0411	3.3000e-004	0.0414	0.0109	3.1000e-004	0.0112		40.3696	40.3696	2.2100e-003		40.4159

3.4 Grading - 2015

Unmitigated Construction On-Site

	ROG	NOx	CO	SO2	Fugitive PM10	Exhaust PM10	PM10 Total	Fugitive PM2.5	Exhaust PM2.5	PM2.5 Total	Bio- CO2	NBio- CO2	Total CO2	CH4	N2O	CO2e
Category	lb/day										lb/day					
Fugitive Dust					0.7740	0.0000	0.7740	0.4161	0.0000	0.4161			0.0000			0.0000
Off-Road	1.4120	11.9409	8.8138	0.0120		0.8748	0.8748		0.8359	0.8359		1,200.6386	1,200.6386	0.2451		1,205.7861
Total	1.4120	11.9409	8.8138	0.0120	0.7740	0.8748	1.6488	0.4161	0.8359	1.2519		1,200.6386	1,200.6386	0.2451		1,205.7861

Unmitigated Construction Off-Site

	ROG	NOx	CO	SO2	Fugitive PM10	Exhaust PM10	PM10 Total	Fugitive PM2.5	Exhaust PM2.5	PM2.5 Total	Bio- CO2	NBio- CO2	Total CO2	CH4	N2O	CO2e
Category	lb/day										lb/day					
Hauling	0.0000	0.0000	0.0000	0.0000	0.0000	0.0000	0.0000	0.0000	0.0000	0.0000		0.0000	0.0000	0.0000		0.0000
Vendor	0.0000	0.0000	0.0000	0.0000	0.0000	0.0000	0.0000	0.0000	0.0000	0.0000		0.0000	0.0000	0.0000		0.0000
Worker	0.0424	0.0488	0.4841	9.3000e-004	0.0822	6.7000e-004	0.0828	0.0218	6.1000e-004	0.0224		80.7391	80.7391	4.4200e-003		80.8319
Total	0.0424	0.0488	0.4841	9.3000e-004	0.0822	6.7000e-004	0.0828	0.0218	6.1000e-004	0.0224		80.7391	80.7391	4.4200e-003		80.8319

3.4 Grading - 2015

Mitigated Construction On-Site

	ROG	NOx	CO	SO2	Fugitive PM10	Exhaust PM10	PM10 Total	Fugitive PM2.5	Exhaust PM2.5	PM2.5 Total	Bio- CO2	NBio- CO2	Total CO2	CH4	N2O	CO2e
Category	lb/day										lb/day					
Fugitive Dust					0.3019	0.0000	0.3019	0.1623	0.0000	0.1623			0.0000			0.0000
Off-Road	1.4120	11.9409	8.8138	0.0120		0.8748	0.8748		0.8359	0.8359	0.0000	1,200.6386	1,200.6386	0.2451		1,205.7861
Total	1.4120	11.9409	8.8138	0.0120	0.3019	0.8748	1.1767	0.1623	0.8359	0.9981	0.0000	1,200.6386	1,200.6386	0.2451		1,205.7861

Mitigated Construction Off-Site

	ROG	NOx	CO	SO2	Fugitive PM10	Exhaust PM10	PM10 Total	Fugitive PM2.5	Exhaust PM2.5	PM2.5 Total	Bio- CO2	NBio- CO2	Total CO2	CH4	N2O	CO2e
Category	lb/day										lb/day					
Hauling	0.0000	0.0000	0.0000	0.0000	0.0000	0.0000	0.0000	0.0000	0.0000	0.0000		0.0000	0.0000	0.0000		0.0000
Vendor	0.0000	0.0000	0.0000	0.0000	0.0000	0.0000	0.0000	0.0000	0.0000	0.0000		0.0000	0.0000	0.0000		0.0000
Worker	0.0424	0.0488	0.4841	9.3000e-004	0.0822	6.7000e-004	0.0828	0.0218	6.1000e-004	0.0224		80.7391	80.7391	4.4200e-003		80.8319
Total	0.0424	0.0488	0.4841	9.3000e-004	0.0822	6.7000e-004	0.0828	0.0218	6.1000e-004	0.0224		80.7391	80.7391	4.4200e-003		80.8319

3.5 Building Construction - 2015

Unmitigated Construction On-Site

	ROG	NOx	CO	SO2	Fugitive PM10	Exhaust PM10	PM10 Total	Fugitive PM2.5	Exhaust PM2.5	PM2.5 Total	Bio- CO2	NBio- CO2	Total CO2	CH4	N2O	CO2e
Category	lb/day										lb/day					
Off-Road	1.4538	14.3777	8.2983	0.0113		0.9995	0.9995		0.9195	0.9195		1,191.702 1	1,191.702 1	0.3558		1,199.173 3
Total	1.4538	14.3777	8.2983	0.0113		0.9995	0.9995		0.9195	0.9195		1,191.702 1	1,191.702 1	0.3558		1,199.173 3

Unmitigated Construction Off-Site

	ROG	NOx	CO	SO2	Fugitive PM10	Exhaust PM10	PM10 Total	Fugitive PM2.5	Exhaust PM2.5	PM2.5 Total	Bio- CO2	NBio- CO2	Total CO2	CH4	N2O	CO2e
Category	lb/day										lb/day					
Hauling	0.0000	0.0000	0.0000	0.0000	0.0000	0.0000	0.0000	0.0000	0.0000	0.0000		0.0000	0.0000	0.0000		0.0000
Vendor	0.0348	0.3405	0.4488	6.7000e-004	0.0197	6.0100e-003	0.0257	5.6000e-003	5.5300e-003	0.0111		67.2211	67.2211	5.3000e-004		67.2322
Worker	0.0382	0.0439	0.4357	8.4000e-004	0.0739	6.0000e-004	0.0745	0.0196	5.5000e-004	0.0202		72.6652	72.6652	3.9800e-003		72.7487
Total	0.0730	0.3844	0.8845	1.5100e-003	0.0936	6.6100e-003	0.1003	0.0252	6.0800e-003	0.0313		139.8863	139.8863	4.5100e-003		139.9809

3.5 Building Construction - 2015

Mitigated Construction On-Site

	ROG	NOx	CO	SO2	Fugitive PM10	Exhaust PM10	PM10 Total	Fugitive PM2.5	Exhaust PM2.5	PM2.5 Total	Bio- CO2	NBio- CO2	Total CO2	CH4	N2O	CO2e
Category	lb/day										lb/day					
Off-Road	1.4538	14.3777	8.2983	0.0113		0.9995	0.9995		0.9195	0.9195	0.0000	1,191.702 1	1,191.702 1	0.3558		1,199.173 3
Total	1.4538	14.3777	8.2983	0.0113		0.9995	0.9995		0.9195	0.9195	0.0000	1,191.702 1	1,191.702 1	0.3558		1,199.173 3

Mitigated Construction Off-Site

	ROG	NOx	CO	SO2	Fugitive PM10	Exhaust PM10	PM10 Total	Fugitive PM2.5	Exhaust PM2.5	PM2.5 Total	Bio- CO2	NBio- CO2	Total CO2	CH4	N2O	CO2e
Category	lb/day										lb/day					
Hauling	0.0000	0.0000	0.0000	0.0000	0.0000	0.0000	0.0000	0.0000	0.0000	0.0000		0.0000	0.0000	0.0000		0.0000
Vendor	0.0348	0.3405	0.4488	6.7000e-004	0.0197	6.0100e-003	0.0257	5.6000e-003	5.5300e-003	0.0111		67.2211	67.2211	5.3000e-004		67.2322
Worker	0.0382	0.0439	0.4357	8.4000e-004	0.0739	6.0000e-004	0.0745	0.0196	5.5000e-004	0.0202		72.6652	72.6652	3.9800e-003		72.7487
Total	0.0730	0.3844	0.8845	1.5100e-003	0.0936	6.6100e-003	0.1003	0.0252	6.0800e-003	0.0313		139.8863	139.8863	4.5100e-003		139.9809

3.6 Paving - 2015

Unmitigated Construction On-Site

	ROG	NOx	CO	SO2	Fugitive PM10	Exhaust PM10	PM10 Total	Fugitive PM2.5	Exhaust PM2.5	PM2.5 Total	Bio- CO2	NBio- CO2	Total CO2	CH4	N2O	CO2e
Category	lb/day										lb/day					
Off-Road	1.2092	11.5427	7.3586	0.0111		0.7247	0.7247		0.6703	0.6703		1,093.5433	1,093.5433	0.2970		1,099.7794
Paving	0.0000					0.0000	0.0000		0.0000	0.0000			0.0000			0.0000
Total	1.2092	11.5427	7.3586	0.0111		0.7247	0.7247		0.6703	0.6703		1,093.5433	1,093.5433	0.2970		1,099.7794

Unmitigated Construction Off-Site

	ROG	NOx	CO	SO2	Fugitive PM10	Exhaust PM10	PM10 Total	Fugitive PM2.5	Exhaust PM2.5	PM2.5 Total	Bio- CO2	NBio- CO2	Total CO2	CH4	N2O	CO2e
Category	lb/day										lb/day					
Hauling	0.0000	0.0000	0.0000	0.0000	0.0000	0.0000	0.0000	0.0000	0.0000	0.0000		0.0000	0.0000	0.0000		0.0000
Vendor	0.0000	0.0000	0.0000	0.0000	0.0000	0.0000	0.0000	0.0000	0.0000	0.0000		0.0000	0.0000	0.0000		0.0000
Worker	0.0764	0.0878	0.8715	1.6800e-003	0.1479	1.2000e-003	0.1491	0.0392	1.1000e-003	0.0403		145.3304	145.3304	7.9500e-003		145.4974
Total	0.0764	0.0878	0.8715	1.6800e-003	0.1479	1.2000e-003	0.1491	0.0392	1.1000e-003	0.0403		145.3304	145.3304	7.9500e-003		145.4974

3.6 Paving - 2015

Mitigated Construction On-Site

	ROG	NOx	CO	SO2	Fugitive PM10	Exhaust PM10	PM10 Total	Fugitive PM2.5	Exhaust PM2.5	PM2.5 Total	Bio- CO2	NBio- CO2	Total CO2	CH4	N2O	CO2e
Category	lb/day										lb/day					
Off-Road	1.2092	11.5427	7.3586	0.0111		0.7247	0.7247		0.6703	0.6703	0.0000	1,093.5433	1,093.5433	0.2970		1,099.7794
Paving	0.0000					0.0000	0.0000		0.0000	0.0000			0.0000			0.0000
Total	1.2092	11.5427	7.3586	0.0111		0.7247	0.7247		0.6703	0.6703	0.0000	1,093.5433	1,093.5433	0.2970		1,099.7794

Mitigated Construction Off-Site

	ROG	NOx	CO	SO2	Fugitive PM10	Exhaust PM10	PM10 Total	Fugitive PM2.5	Exhaust PM2.5	PM2.5 Total	Bio- CO2	NBio- CO2	Total CO2	CH4	N2O	CO2e
Category	lb/day										lb/day					
Hauling	0.0000	0.0000	0.0000	0.0000	0.0000	0.0000	0.0000	0.0000	0.0000	0.0000		0.0000	0.0000	0.0000		0.0000
Vendor	0.0000	0.0000	0.0000	0.0000	0.0000	0.0000	0.0000	0.0000	0.0000	0.0000		0.0000	0.0000	0.0000		0.0000
Worker	0.0764	0.0878	0.8715	1.6800e-003	0.1479	1.2000e-003	0.1491	0.0392	1.1000e-003	0.0403		145.3304	145.3304	7.9500e-003		145.4974
Total	0.0764	0.0878	0.8715	1.6800e-003	0.1479	1.2000e-003	0.1491	0.0392	1.1000e-003	0.0403		145.3304	145.3304	7.9500e-003		145.4974

3.7 Architectural Coating - 2015

Unmitigated Construction On-Site

	ROG	NOx	CO	SO2	Fugitive PM10	Exhaust PM10	PM10 Total	Fugitive PM2.5	Exhaust PM2.5	PM2.5 Total	Bio- CO2	NBio- CO2	Total CO2	CH4	N2O	CO2e
Category	lb/day										lb/day					
Archit. Coating	98.3802					0.0000	0.0000		0.0000	0.0000			0.0000			0.0000
Off-Road	0.4066	2.5703	1.9018	2.9700e-003		0.2209	0.2209		0.2209	0.2209		281.4481	281.4481	0.0367		282.2177
Total	98.7868	2.5703	1.9018	2.9700e-003		0.2209	0.2209		0.2209	0.2209		281.4481	281.4481	0.0367		282.2177

Unmitigated Construction Off-Site

	ROG	NOx	CO	SO2	Fugitive PM10	Exhaust PM10	PM10 Total	Fugitive PM2.5	Exhaust PM2.5	PM2.5 Total	Bio- CO2	NBio- CO2	Total CO2	CH4	N2O	CO2e
Category	lb/day										lb/day					
Hauling	0.0000	0.0000	0.0000	0.0000	0.0000	0.0000	0.0000	0.0000	0.0000	0.0000		0.0000	0.0000	0.0000		0.0000
Vendor	0.0000	0.0000	0.0000	0.0000	0.0000	0.0000	0.0000	0.0000	0.0000	0.0000		0.0000	0.0000	0.0000		0.0000
Worker	8.4900e-003	9.7500e-003	0.0968	1.9000e-004	0.0164	1.3000e-004	0.0166	4.3600e-003	1.2000e-004	4.4800e-003		16.1478	16.1478	8.8000e-004		16.1664
Total	8.4900e-003	9.7500e-003	0.0968	1.9000e-004	0.0164	1.3000e-004	0.0166	4.3600e-003	1.2000e-004	4.4800e-003		16.1478	16.1478	8.8000e-004		16.1664

3.7 Architectural Coating - 2015

Mitigated Construction On-Site

	ROG	NOx	CO	SO2	Fugitive PM10	Exhaust PM10	PM10 Total	Fugitive PM2.5	Exhaust PM2.5	PM2.5 Total	Bio- CO2	NBio- CO2	Total CO2	CH4	N2O	CO2e
Category	lb/day										lb/day					
Archit. Coating	98.3802					0.0000	0.0000		0.0000	0.0000			0.0000			0.0000
Off-Road	0.4066	2.5703	1.9018	2.9700e-003		0.2209	0.2209		0.2209	0.2209	0.0000	281.4481	281.4481	0.0367		282.2177
Total	98.7868	2.5703	1.9018	2.9700e-003		0.2209	0.2209		0.2209	0.2209	0.0000	281.4481	281.4481	0.0367		282.2177

Mitigated Construction Off-Site

	ROG	NOx	CO	SO2	Fugitive PM10	Exhaust PM10	PM10 Total	Fugitive PM2.5	Exhaust PM2.5	PM2.5 Total	Bio- CO2	NBio- CO2	Total CO2	CH4	N2O	CO2e
Category	lb/day										lb/day					
Hauling	0.0000	0.0000	0.0000	0.0000	0.0000	0.0000	0.0000	0.0000	0.0000	0.0000		0.0000	0.0000	0.0000		0.0000
Vendor	0.0000	0.0000	0.0000	0.0000	0.0000	0.0000	0.0000	0.0000	0.0000	0.0000		0.0000	0.0000	0.0000		0.0000
Worker	8.4900e-003	9.7500e-003	0.0968	1.9000e-004	0.0164	1.3000e-004	0.0166	4.3600e-003	1.2000e-004	4.4800e-003		16.1478	16.1478	8.8000e-004		16.1664
Total	8.4900e-003	9.7500e-003	0.0968	1.9000e-004	0.0164	1.3000e-004	0.0166	4.3600e-003	1.2000e-004	4.4800e-003		16.1478	16.1478	8.8000e-004		16.1664

4.0 Operational Detail - Mobile

4.1 Mitigation Measures Mobile

	ROG	NOx	CO	SO2	Fugitive PM10	Exhaust PM10	PM10 Total	Fugitive PM2.5	Exhaust PM2.5	PM2.5 Total	Bio- CO2	NBio- CO2	Total CO2	CH4	N2O	CO2e
Category	lb/day										lb/day					
Mitigated	6.2876	9.3456	46.6124	0.0696	5.0128	0.1002	5.1130	1.3362	0.0921	1.4283		6,074.6105	6,074.6105	0.2853		6,080.6010
Unmitigated	6.2876	9.3456	46.6124	0.0696	5.0128	0.1002	5.1130	1.3362	0.0921	1.4283		6,074.6105	6,074.6105	0.2853		6,080.6010

4.2 Trip Summary Information

Land Use	Average Daily Trip Rate			Unmitigated	Mitigated
	Weekday	Saturday	Sunday	Annual VMT	Annual VMT
Quality Restaurant	1,909.19	2,002.79	1531.60	2,216,493	2,216,493
Total	1,909.19	2,002.79	1,531.60	2,216,493	2,216,493

4.3 Trip Type Information

Land Use	Miles			Trip %			Trip Purpose %		
	H-W or C-W	H-S or C-C	H-O or C-NW	H-W or C-W	H-S or C-C	H-O or C-NW	Primary	Diverted	Pass-by
Quality Restaurant	9.50	7.30	7.30	12.00	69.00	19.00	38	18	44

LDA	LDT1	LDT2	MDV	LHD1	LHD2	MHD	HHD	OBUS	UBUS	MCY	SBUS	MH
0.474028	0.063287	0.180321	0.158861	0.070757	0.010543	0.013219	0.016605	0.000784	0.000665	0.005582	0.000318	0.005029

5.0 Energy Detail

4.4 Fleet Mix

Historical Energy Use: N

5.1 Mitigation Measures Energy

	ROG	NOx	CO	SO2	Fugitive PM10	Exhaust PM10	PM10 Total	Fugitive PM2.5	Exhaust PM2.5	PM2.5 Total	Bio- CO2	NBio- CO2	Total CO2	CH4	N2O	CO2e
Category	lb/day										lb/day					
NaturalGas Mitigated	0.1652	1.5018	1.2615	9.0100e-003		0.1141	0.1141		0.1141	0.1141		1,802.1923	1,802.1923	0.0345	0.0330	1,813.1602
NaturalGas Unmitigated	0.1652	1.5018	1.2615	9.0100e-003		0.1141	0.1141		0.1141	0.1141		1,802.1923	1,802.1923	0.0345	0.0330	1,813.1602

5.2 Energy by Land Use - NaturalGas

Unmitigated

	NaturalGas Use	ROG	NOx	CO	SO2	Fugitive PM10	Exhaust PM10	PM10 Total	Fugitive PM2.5	Exhaust PM2.5	PM2.5 Total	Bio- CO2	NBio- CO2	Total CO2	CH4	N2O	CO2e
Land Use	kBTU/yr	lb/day										lb/day					
Quality Restaurant	15318.6	0.1652	1.5018	1.2615	9.0100e-003		0.1141	0.1141		0.1141	0.1141		1,802.1923	1,802.1923	0.0345	0.0330	1,813.1602
Total		0.1652	1.5018	1.2615	9.0100e-003		0.1141	0.1141		0.1141	0.1141		1,802.1923	1,802.1923	0.0345	0.0330	1,813.1602

5.2 Energy by Land Use - Natural Gas

Mitigated

	Natural Gas Use	ROG	NOx	CO	SO2	Fugitive PM10	Exhaust PM10	PM10 Total	Fugitive PM2.5	Exhaust PM2.5	PM2.5 Total	Bio- CO2	NBio- CO2	Total CO2	CH4	N2O	CO2e
Land Use	kBTU/yr	lb/day										lb/day					
Quality Restaurant	15.3186	0.1652	1.5018	1.2615	9.0100e-003		0.1141	0.1141		0.1141	0.1141		1,802.1923	1,802.1923	0.0345	0.0330	1,813.1602
Total		0.1652	1.5018	1.2615	9.0100e-003		0.1141	0.1141		0.1141	0.1141		1,802.1923	1,802.1923	0.0345	0.0330	1,813.1602

6.0 Area Detail

6.1 Mitigation Measures Area

	ROG	NOx	CO	SO2	Fugitive PM10	Exhaust PM10	PM10 Total	Fugitive PM2.5	Exhaust PM2.5	PM2.5 Total	Bio- CO2	NBio- CO2	Total CO2	CH4	N2O	CO2e
Category	lb/day										lb/day					
Mitigated	0.5892	2.0000e-005	2.2200e-003	0.0000		1.0000e-005	1.0000e-005		1.0000e-005	1.0000e-005		4.6500e-003	4.6500e-003	1.0000e-005		4.9200e-003
Unmitigated	0.5892	2.0000e-005	2.2200e-003	0.0000		1.0000e-005	1.0000e-005		1.0000e-005	1.0000e-005		4.6500e-003	4.6500e-003	1.0000e-005		4.9200e-003

6.2 Area by SubCategory

Unmitigated

	ROG	NOx	CO	SO2	Fugitive PM10	Exhaust PM10	PM10 Total	Fugitive PM2.5	Exhaust PM2.5	PM2.5 Total	Bio- CO2	NBio- CO2	Total CO2	CH4	N2O	CO2e
SubCategory	lb/day										lb/day					
Architectural Coating	0.1348					0.0000	0.0000		0.0000	0.0000			0.0000			0.0000
Consumer Products	0.4542					0.0000	0.0000		0.0000	0.0000			0.0000			0.0000
Landscaping	2.2000e-004	2.0000e-005	2.2200e-003	0.0000		1.0000e-005	1.0000e-005		1.0000e-005	1.0000e-005		4.6500e-003	4.6500e-003	1.0000e-005		4.9200e-003
Total	0.5892	2.0000e-005	2.2200e-003	0.0000		1.0000e-005	1.0000e-005		1.0000e-005	1.0000e-005		4.6500e-003	4.6500e-003	1.0000e-005		4.9200e-003

Mitigated

	ROG	NOx	CO	SO2	Fugitive PM10	Exhaust PM10	PM10 Total	Fugitive PM2.5	Exhaust PM2.5	PM2.5 Total	Bio- CO2	NBio- CO2	Total CO2	CH4	N2O	CO2e
SubCategory	lb/day										lb/day					
Architectural Coating	0.1348					0.0000	0.0000		0.0000	0.0000			0.0000			0.0000
Consumer Products	0.4542					0.0000	0.0000		0.0000	0.0000			0.0000			0.0000
Landscaping	2.2000e-004	2.0000e-005	2.2200e-003	0.0000		1.0000e-005	1.0000e-005		1.0000e-005	1.0000e-005		4.6500e-003	4.6500e-003	1.0000e-005		4.9200e-003
Total	0.5892	2.0000e-005	2.2200e-003	0.0000		1.0000e-005	1.0000e-005		1.0000e-005	1.0000e-005		4.6500e-003	4.6500e-003	1.0000e-005		4.9200e-003

7.0 Water Detail

7.1 Mitigation Measures Water

8.0 Waste Detail

8.1 Mitigation Measures Waste

9.0 Operational Offroad

Equipment Type	Number	Hours/Day	Days/Year	Horse Power	Load Factor	Fuel Type
----------------	--------	-----------	-----------	-------------	-------------	-----------

10.0 Vegetation

APPENDIX B
NOISE MEASUREMENT RESULTS

File name,AU2_1008
File number, 1
Data number, 2
Frequency-weight,A
Time-weight,Slow
Filter,-
Center/High pass filter cutoff,-
Low pass filter cutoff,-
Time setting,15min
Start Time,2014/08/28 14:40:00
Stop Time,2014/08/28 14:36:00
Lx1,L10
Lx2,L33
Lx3,L50
Lx4,L90
Lx5,L95
Ly,Lppeak

Address	Time	Measurme	LAeq	LAE	LAmx	L Amin	LA10		
1	8/28/2014 14:40	0:15:00		48	77.5	66.6	41.1	49.7	
	LA33	LA50	LA90	LA95	Lppeak	Over	Under	Pause	
1		46.8	45.8	43.7	43.1	99.3	-		

File name,AU2_1009
File number, 1
Data number, 2
Frequency-weight,A
Time-weight,Slow
Filter,-
Center/High pass filter cutoff,-
Low pass filter cutoff,-
Time setting,15min
Start Time,2014/08/28 14:58:00
Stop Time,2014/08/28 15:13:00
Lx1,L10
Lx2,L33
Lx3,L50
Lx4,L90
Lx5,L95
Ly,Lppeak

Address	Time	Measurme	LAeq	LAE	LAmx	L Amin	LA10	
1	8/28/2014 14:58	0:15:00	56.2	85.7	81.1	41.8	58	
1	LA33	LA50	LA90	LA95	Lppeak	Over	Under	Pause
		52.1	48.7	44.7	44.1	95.4	-	