

CALIFORNIA STATE UNIVERSITY CHANNEL ISLANDS

CSUCI

SCHEDULE
OF CLASSES
SPRING 2006



EXPERIENCE
THE DIFFERENCE

University Mission

Placing students at the center of the educational experience, California State University Channel Islands provides undergraduate and graduate education that facilitates learning within and across disciplines through integrative approaches, emphasizes experiential and service learning, and graduates students with multicultural and international perspectives.

Characteristics of CSUCI Graduates

CSUCI Graduates are:

- ❖ Informed about past, present, and future issues affecting human society and the natural world, and the interrelatedness of society and the natural world.
- ❖ Empowered with the disciplinary and interdisciplinary knowledge necessary to evaluate problems, the ability to translate knowledge into judgment and action, and excellent communication skills for conveying their interpretations and opinions to a diverse audience.
- ❖ Creative in developing imaginative self-expression and independent thinking, with joy and passion for learning.
- ❖ Dedicated to maintaining the principles of intellectual honesty, democracy, and social justice, and to participating in human society and the natural world as socially responsible individual citizens.



Welcome from the President



Dear Students:

Whether you are continuing on with your studies at California State University Channel Islands, or joining us for the first time, the spring 2006 semester promises to be filled with many exciting academic and student life opportunities.

As you begin reviewing these course offerings, you will find a wonderful and varied curriculum. Please know that behind each of the course descriptions is a dedicated, student-centered faculty member who is deeply committed to your success.

Outside of the classroom, a dynamic student government, working closely with Student Affairs, will provide many great opportunities for you to become engaged in student life on the campus.

So, I hope that you will enjoy your classes and take part in many of the campus events and activities planned for you. This is your University and we will do all we can to ensure that you have a richly rewarding experience.

Sincerely yours,

A handwritten signature in black ink, appearing to read 'Richard R. Rush'.

Richard R. Rush
President



Table of Contents

General Contents

Academic Calendar	3
Change of Program Table	4
Policies	5-6
Statement of Nondiscrimination and Disability Services Information; Use of Social Security Number; Privacy Rights of Students in Education Records (FERPA); Communication with Students	
Student Dolphin E-mail	6
Academic Policies	7-10
Course Load for Undergraduate Students; Declaration of Majors; Undergraduate Minors; Academic Leave; Semester Honors; Academic Probation and Disqualification; Acceleration of University Studies; Graduation; Grade Policy; Other Grading Symbols Assigned; Forgiveness of Previously Earned Grade (Repeat and Delete); Graduate/Postbaccalaureate Student Course Repeat; Policy on Grade Appeals; Academic Dishonesty; Honor Code; Catalog Rights	
Academic Advisement	10
New Transfer Students	10
Transfer Student Registration.....	11
New Freshmen Students.....	11
Island View Orientation	11
Faculty Advisors	11
Systemwide Placement Test Requirements.....	11,13
Academic Planning Chart	12
Directed Self Placement.....	13
University Math and Writing Center.....	13
Blackboard	13
Registration Experience	13
Registration	13
Schedule of Classes on the Web.....	13
Course Load	13
Waitlist	13
Time Conflicts	14
Change of Program	14
Late Registration	14
Adding Classes.....	14
Dropping Classes	14
Complete Withdrawal from the University.....	14
Instructor Initiated Drop Non -Attendance	15
Prerequisites	15
Change of Grading Basis	15
Special Enrollment Programs.....	15
Intrasystem Concurrent Enrollment; Intrasystem Visitor Enrollment	
Veteran's Benefits and Responsibilities	15
Immunization Requirements	15
University Fees and Refunds	15-16
University Cash Services	16-19
Registration Fees; Registration Payment Deadlines; Resident Fees and Nonresident Tuition; Nonresident and International Student Fees; How to Pay Your Fees; Fee Deferrals; Registration Fee Installment Payment Plan; Returned Checks; Special Course Fees: Lab, Breakage Card; Campus Photo ID Cards; Other Fees and Charges; Parking Fees; Housing Fees	
Financial Aid	17
Aid Disbursement / Address Change	18
Federal Military Selective Service Act	18
Sponsorships	18
Corporate/Organization; Federal Gov't; Military/ROTC; State and Veterans Vocational Rehabilitation; Veteran's Services	
Waivers.....	18
CSU Employee Fee Waiver and Reduction Program; Intrasystem Concurrent Enrollment; Intrasystem Visitor Enrollment; Veteran's Dependent; Refunds	
Cancellation of Registration Prior to the Beginning of the Term ..	18

Prorated Refunds for Complete Withdrawals	19
Refunds for Partial Withdrawals	19
Important Spring 2006 Refund Policies and Procedures	19
Transportation and Parking Services	19-20
Division of Student Affairs	20-21
Extended Education: special session degree programs	32
Spring 2006 Course Offerings Key	22
Course Abbreviations; Building Abbreviations; Course Numbering; Footnotes	
On-line Courses; Subject to Change	23
General Education Offerings	23-32
Category A: Communication in the English Language and Critical Thinking	23-24
Category B: Mathematics, Sciences, and Technology	24-26
Category C: Art, Literature, Languages, and Cultures.....	26-28
Category D: Social Perspectives	28-30
Category E: Human Psychological and Physiological Perspectives ..	30-31
Upper Division Interdisciplinary General Education Courses.....	31-32
Course Offerings	33-49
Accounting	33
Anthropology	33
Art	33-34
American Sign Language	34
Biology	34-36
Business	36
Chemistry	36
Chicano/a Studies.....	37
Computer Information Systems	37
Communication	37
Computer Science	37
Economics	37-38
Education Multiple Subjects Program	38-39
Education Single Subject Program.....	39
Education.....	39-40
English: Literature & Writing	40-41
Environmental Science and Resource Management	42
Finance	42
Gender Studies	42
Geology	42
History.....	42-43
Health	43
Liberal Studies	43
Mathematics	43-44
Management.....	44
Marketing.....	44
Music.....	44-45
Physical Education	45
Physical Science.....	45
Physics	45
Political Science.....	45-46
Psychology.....	46-47
Sociology	47
Spanish	47
Special Education.....	48
Theatre.....	48
University.....	48
Final Examination Schedule	49
Campus Services Directory	50-51
Campus Map	52



**CALIFORNIA STATE UNIVERSITY, CHANNEL ISLANDS
CALENDAR FOR 2006 ACADEMIC YEAR**

January 2006						
S	M	T	W	T	F	S
1	2	3	4	5	6	7
8	9	10	11	12	13	14
15	16	17	18	19	20	21
22	23	24	25	26	27	28
29	30	31				

February 2006						
S	M	T	W	T	F	S
			1	2	3	4
5	6	7	8	9	10	11
12	13	14	15	16	17	18
19	20	21	22	23	24	25
26	27	28				

March 2006						
S	M	T	W	T	F	S
			1	2	3	4
5	6	7	8	9	10	11
12	13	14	15	16	17	18
19	20	21	22	23	24	25
26	27	28	29	30	31	

April 2006						
S	M	T	W	T	F	S
						1
2	3	4	5	6	7	8
9	10	11	12	13	14	15
16	17	18	19	20	21	22
23	24	25	26	27	28	29
30						

May 2006						
S	M	T	W	T	F	S
	1	2	3	4	5	6
7	8	9	10	11	12	13
14	15	16	17	18	19	20
21	22	23	24	25	26	27
28	29	30	31			

June 2006						
S	M	T	W	T	F	S
				1	2	3
4	5	6	7	8	9	10
11	12	13	14	15	16	17
18	19	20	21	22	23	24
25	26	27	28	29	30	

July 2006						
S	M	T	W	T	F	S
						1
2	3	4	5	6	7	8
9	10	11	12	13	14	15
16	17	18	19	20	21	22
23	24	25	26	27	28	29
30	31					

August 2006						
S	M	T	W	T	F	S
		1	2	3	4	5
6	7	8	9	10	11	12
13	14	15	16	17	18	19
20	21	22	23	24	25	26
27	28	29	30	31		

Spring 2006 Semester

January 19-20, 2006	Thursday – Friday
January 23	Monday
January 28	Saturday
February 10	Friday
February 17	Friday
February 17	Friday
March 20-26	Monday – Saturday
March 31	Friday
April 7	Friday
May 1-May 5	Monday – Friday
May 4	Thursday
May 13	Saturday
May 15-19	Monday – Friday
May 20	Saturday
May 25-26	Thursday – Friday
May 26	Friday
May 29	Monday

Faculty Orientation/Late Student Registration
First official day of classes
Saturday classes begin
End Late Reg/Change of Program
Deadline: Add w/ Chair's Signature
Student Census
Spring Recess; no instruction
César Chávez Holiday; all offices closed
Deadline to Withdraw for Serious & Compelling Reasons
Fall 2006 Continuing Student Registration
Honor's Convocation
Last day of formal instruction
Final examinations
Commencement
Instructors' grades due
Last day of 2005-2006 academic year
Memorial Day Holiday; all offices closed

Fall 2006 Semester

August 23-25, 2006	Wednesday – Friday
August 26	Saturday
August 28	Monday
September 4	Monday
November 23-25	Thursday – Saturday
December 9	Saturday
December 11-16	Monday – Saturday
December 18-19	Monday – Tuesday
December 20	Wednesday
December 21-22	Thursday – Friday
December 22	Friday
December 25-January 1	Monday – Monday

Faculty Orientation/Late Student Registration
Saturday classes begin
First official day of classes
Labor Day Holiday; all offices closed
Thanksgiving Recess; all offices closed
Last day of formal instruction.
Final examinations
Department meetings and conferences
Evaluation Day
Instructors' grades due
Last day of the Fall 2006 semester
CAMPUS CLOSED

Spring 2006 Saturday Classes

January 28
February 4, 11, 18, 25
March 4, 11, 18
April 1, 8, 22, 29
May 6, 13,

Fall 2006 Saturday Classes

August 26
September 2, 9, 16, 23, 30
October 7, 14, 21, 28
November 4, 11, 18
December 2, 9

University Holiday Schedule

New Year's Day Observed - Monday, January 2, 2006
Martin Luther King, Jr. Day - Monday, January 16, 2006
César Chávez Day - Friday, March 31, 2006
Memorial Day Observed - Monday, May 29, 2006
Independence Day - Tuesday, July 4, 2006
Labor Day - Monday, September 4, 2006
Thanksgiving Day - Thursday, November 23, 2006
Admission Day Observed - Friday, November 24, 2006
Christmas Day Observed - Monday, December 25, 2006
Columbus Day Observed - Tuesday, December 26, 2006
Veterans' Day Observed - Wednesday, December 27, 2006
Lincoln's Birthday Observed - Thursday, December 28, 2006
Washington's Birthday Observed - Friday, December 29, 2006

September 2006						
S	M	T	W	T	F	S
					1	2
3	4	5	6	7	8	9
10	11	12	13	14	15	16
17	18	19	20	21	22	23
24	25	26	27	28	29	30

October 2006						
S	M	T	W	T	F	S
1	2	3	4	5	6	7
8	9	10	11	12	13	14
15	16	17	18	19	20	21
22	23	24	25	26	27	28
29	30	31				

November 2006						
S	M	T	W	T	F	S
			1	2	3	4
5	6	7	8	9	10	11
12	13	14	15	16	17	18
19	20	21	22	23	24	25
26	27	28	29	30		

December 2006						
S	M	T	W	T	F	S
						1
2	3	4	5	6	7	8
9	10	11	12	13	14	15
16	17	18	19	20	21	22
23	24	25	26	27	28	29
30	31					



Change of Program Table

Changes of Program are official only after they have been processed on-line or at the Enrollment Center.

Calendar Period	Drop Class	Complete Withdrawal	Add Class	Change of Grading Basis	Late Registration
Weeks 1-3 1/23 – 2/17/06	Drop Class(es) using the Change of Program form (instructor approval not required). Or Drop on the Web in my.CSUCI.edu	Drop using the Change of Program form (instructor approval not required). Or Drop on the Web in my.CSUCI.edu Consult Financial Aid if receiving funds	Add using the Change of Program form (instructor approval required)	File Change of Program form at Enrollment Center. Or on the Web in my.CSUCI.edu (instructor approval not required)	Register using the Change of Program form (instructor approval required) \$25.00 Late Registration Fee in addition to other registration fees.
Week 4 2/13 – 2/17/06 Students dropping a class will receive a W	Allowed for serious and compelling reasons only. File a Change of Program form (instructor and program chair approval required). Reason must be entered on form; documentation <i>may</i> be required.		Add using the Change of Program form (instructor and program chair approval required). Enter reasons on form; documentation may be required.	NOT PERMITTED	Normally not permitted. File a Change of Program form (instructor and program chair approval required). Enter reasons on form; documentation may be required. \$25.00 Late Registration Fee in addition to other registration fees
Weeks 5-10 2/20 – 4/7/06 Students dropping a class will receive a W	Allowed for serious and compelling reasons only. File a Change of Program form (instructor and program chair approval required). Reason must be entered on form; documentation <i>may</i> be required.		NOT PERMITTED	NOT PERMITTED	NOT PERMITTED
Last 6 weeks of instruction to end of term 4/10– 5/19/06	NOT PERMITTED	Allowed only for serious and compelling circumstances beyond the student's control. File a Change of Program form (instructor and program chair approval required). Reason must be entered on form; documentation is required.	NOT PERMITTED	NOT PERMITTED	NOT PERMITTED

Please make every effort to complete all your changes during the first three weeks of the semester.

* Student eligibility for financial aid is based on enrollment. A student who completely withdraws from semester may be subject to repayment (including medical withdrawals). Financial aid recipients should consult a financial aid representative for additional information.

Criteria for Late Add/Drop or Changes in the Basis of Grading

Students should note that a deficient academic performance is not a sufficient reason for dropping a class or changing the basis of grading after the third week. Students must present proof of a serious and compelling reason for withdrawal. Please see Registration Experience section of this Schedule of Classes for procedures.

Medical Withdrawal

A medical withdrawal usually constitutes complete withdrawal from the University for the term in question. Beginning with the fourth week of the semester, students who find it necessary to withdraw from the University for medical reasons may be required to present documentation. Financial aid recipients should consult a financial aid representative regarding the implications of a complete withdrawal. Please see Registration Experience section of this Schedule of Classes for procedures.



Policies

Please check our web site for the most updated information on policies and procedures.

<http://www.csuci.edu/academics/scheduleandcatalog.htm>

Statement of Nondiscrimination and Disability Services Information

California State University Channel Islands prohibits discrimination or harassment based on sex, gender, race, color, religion, national origin or ancestry, age, disability, marital status, sexual orientation, cancer-related medical condition, or genetic predisposition. The University also prohibits discrimination against anyone due to a relationship or association with an individual with a known disability.

The University practices equal opportunity in admission to, access to, and operation of instruction, programs, services, and activities. Also, the University provides equally effective communication.

The University considers reasonable accommodation for these purposes: (a) completion of the admission and enrollment processes; (b) participation in instruction, programs, services and activities; and (c) equally effective communication, upon request by persons with legally protected disabilities.

Questions, concerns, complaints, and requests for reasonable accommodation or additional information may be forwarded to the Office of Access and Development, (805) 437-8510 (voice and TDD).

Use of Social Security Number

Applicants are required to include their correct Social Security number (taxpayer identification number) in designated places on applications for admission pursuant to the authority contained in Section 41201, Title 5, California Code of Regulations, and Section 6109 of the Internal Revenue Code (26 U.S.C. 6109). The University uses the Social Security number to identify students and their records as well as to identify the student for purposes of financial aid eligibility, disbursement, and the repayment of financial aid and other debts payable to the institution. Also, the Internal Revenue Service requires the University to file information returns that include the student's Social Security number and other information such as the amount paid for qualified tuition, related expenses, and interest on educational loans. This information is used by the IRS to help determine whether a student, or a person claiming a student as a dependent, may take a credit or deduction to reduce federal income taxes.

Privacy Rights of Students in Education Records

The Federal Family Educational Rights and Privacy Act of 1974 (20 U.S.C. 1232g) and regulations adopted thereunder (34 C.F.R. 99) set out requirements designed to protect students' privacy in their records maintained by the campus. Specifically, the statute

and regulations govern access to student records maintained by the campus and the release of such records. In brief, the law provides that the campus must provide students access to records directly related to the student and an opportunity for a hearing to challenge such records on the grounds that they are inaccurate, misleading, or otherwise inappropriate. The right to a hearing under the law does not include any right to challenge the appropriateness of a grade as determined by the instructor. The law generally requires that written consent of the student be received before releasing personally identifiable data about the student from records to other than a specified list of exceptions. The institution has adopted a set of policies and procedures concerning implementation of the statutes and the regulations on the campus. Copies of these policies and procedures may be obtained at the Enrollment Center in Sage Hall. Among the types of information included in the campus statement of policies and procedures are: (1) the types of student records and the information contained therein; (2) the official responsible for the maintenance of each type of record; (3) the location of access lists that indicate persons requesting or receiving information from the record; (4) policies for reviewing and expunging records; (5) the access rights of students; (6) the procedures for challenging the content of student records; (7) the cost which will be charged for reproducing copies of records; and (8) the right of the student to file a complaint with the Department of Education. An office and review board have been established by the Department to investigate and adjudicate violations and complaints. The office designated for this purpose is: Family Policy Compliance Office, U.S. Department of Education, Washington, D.C. 20202-4605.

The campus is authorized under the Act to release "directory information" concerning students. "Directory information" may include the student's name, address, telephone listing, electronic mail address, photograph, major field of study, participation in officially recognized activities and sports, weight and height of members of athletic teams, dates of attendance, degrees and awards received, and the most recent previous educational agency or institution attended by the student. The above designated information is subject to release by the campus at any time unless the campus has received prior written objection from the student specifying information which the student requests not to be released. Written objections should be sent to the Admissions and Recruitment office in Sage Hall.

The campus is authorized to provide access to student records to campus officials and employees who have legitimate educational interests in such access. These persons are those who have responsibilities in connection with the campus's academic, administrative, or service functions, and who have reason for using student records connected with their campus or other related academic responsibilities. Disclosure may also be made to other persons or organizations under certain conditions (e.g., as part of the accreditation or program evaluation, in response to a court order or subpoena, in connection with financial aid, in relation to other institutions to which the student is transferring).



Policy on Communication with Students

In order to ensure accurate, timely, and effective communication of University business with students either by mail or email, University policy SA.07.005 has been adopted.

1. Mail:
 - a. Students shall provide the University with a current mailing address. Mail shall be defined as letters and parcels conveyed by the United States Postal Service.
2. Electronic Communication:
 - a. All students shall receive an email account from the University. Email shall be defined as the system whereby letters, messages and other data are transmitted from one computing or electronic communication device to another through an electronic communication network.
 - b. Official student email addresses end in @dolphin.csuci.edu. Students may have email privileges restricted for disciplinary reasons.
 - c. Administration shall utilize the “Dolphin Email” system as the official means of communication to CSUCI students. In the event that Administration is unable to communicate with a student using the “Dolphin Email” system, Administration shall communicate with students via the U.S. Postal Service.
 - d. Students may redirect their University email address to another account. However, the University will not be responsible for the handling of email by outside vendors or departmental servers. Instructions for redirecting shall be available on the CSUCI “Dolphin Email” web site.
 - e. Faculty shall determine how electronic forms of communication (e.g. email) will be used in their respective classes and will specify requirements to their students.
 - f. All electronic communication shall meet federal and state accessibility requirements.
 - g. All email sent to students shall include the name, title, email address and telephone number of the person sending the email so that the student may verify the integrity of the email.
 - h. Personal or identifying information in emails sent to students may only include directory information as defined in the University Catalog under the section entitled “Privacy Rights of Students in Education Records (FERPA)” unless the student has specified in writing to the Admissions and Recruitment office not to release directory information.
 - i. It is a violation of University policy to use University mail or a University email address to impersonate a University office, administrator, faculty, staff member, or student.
 - j. Students who are suspended or expelled may have their “Dolphin Email” account closed. The account shall only be re-opened with approval from the University Judicial Affairs Officer.
 - k. Complaints involving harassing email shall be investigated by the University Judicial Affairs Officer.
 - l. Students who voluntarily withdraw from the University and have not completed their program degree or have not enrolled for more than one academic year, will have their email account closed at that time.

- m. Only designated University offices are eligible to send global student emails.
- n. Student email addresses shall not be provided for commercial purposes, personal gain or spamming.

Student Dolphin E-mail

CSU Channel Islands is pleased to offer a free e-mail system for all students at the Channel Islands campus. It is strongly recommended that other e-mail addresses be routed through your student e-mail system in order to keep you apprised of campus announcements, events and activities. For log in instructions, go to <http://mail.dolphin.csuci.edu> on the web browser. Under “Log In Instructions,” click on the “Quick Start Guide” to access your account.

Should you encounter difficulties, please contact the Help Desk at (805) 437-8552.



Academic Policies

This section contains summary information about academic policies. These policies are provided in their entirety in the Policies and Regulations section of the University Catalog. Please consult the Catalog for complete information about these policies.

Course Load for Undergraduate Students

An undergraduate student may enroll in 18 units without advisor approval. Students enrolling in 19 or more units are required to have a program advisor's written approval.

Declaration of Majors

To help ensure timely completion of graduation requirements, students who have a total of 60 units completed and in progress must have declared a major before they may register for the next term. Upper-division transfer students are required to declare their intended major on their application for admission.

Undergraduate Minors

Students may declare any minor offered by the university, with the following restrictions. In order to declare a minor, a student must have a declared major. Generally students will not receive a minor in a discipline in which they are majoring. However, some Program Areas may allow students to major in one discipline and minor in a different discipline within that same Program Area. Each Program Area will specify in the catalog when this is allowed, clearly stating the major and minor combinations for which this is permissible.

Academic Leave

Students who take a one semester leave of absence from CSUCI are considered continuing students and do not need to take any action prior to registration. Any student in good academic standing may apply to take a leave of absence from the university for up to four consecutive semesters.

Semester Honors

CSUCI undergraduate students completing 12 or more units with a letter grade in a single semester or completing 12 or more units with a letter grade in one academic year assessed at the end of the Spring semester, shall be named to the Semester Honors list if they earn a 3.75 or higher grade point average.

The catalog also contains information concerning:

- **Program Honors**
- **University Honors**
- **Participating in Commencement Ceremonies**

Academic Probation and Disqualification

Academic Probation: An undergraduate student is subject to academic probation if at any time the cumulative grade point average (GPA) in all college work attempted or the cumulative GPA at CSUCI falls below 2.0. Probationary students will be advised of their status at the end of the semester. The communication will include conditions for removal from probation and the circumstances that would lead to disqualification. All probationary students are required to receive academic advising no later than the second week of the following semester.

Students shall be removed from academic probation once they have received such advising and both the cumulative GPA in all college work attempted and the cumulative GPA average at CSUCI are at least 2.0 or higher.

Academic Disqualification: An undergraduate student on academic probation will be academically disqualified when the student's GPA in all units attempted or in all units attempted at CSUCI falls below the following: as a freshman, 1.50; as a sophomore, 1.70; as a junior, 1.85; as a senior, 1.95. Students' records will be evaluated for disqualification at the end of each semester. Students cannot be placed on probation for the first time at CSUCI and be disqualified in the same semester. However, students who have previously been on probation at CSUCI and fall below the GPA listed above will be academically disqualified, even if the probation and disqualification semesters are non-consecutive. A student may appeal disqualification no later than three weeks before the start of the semester following the disqualification. Appeals should be made to the Office of the Provost or Designee. Appeals will be decided by the Academic Appeals Board. Typical grounds for a successful appeal include significant improvement towards meeting the GPA requirements and/or extraordinary circumstances beyond the student's control, as determined by the Academic Appeals Board. A successful petition of appeal for disqualification will result in the student remaining on academic probation. Students who appeal unsuccessfully will need to apply for reinstatement as specified in the Policy on Reinstatement if they wish to continue at CSUCI.

Postbaccalaureate Students: A postbaccalaureate student will be subject to academic probation if, after attempting 12 or more graded units, his or her postbaccalaureate cumulative GPA for units attempted at CSU Channel Islands falls below a 2.50 average. The GPA will determine whether a student is subject to probation only when the student has attempted 12 semester units. A student enrolled in a graduate degree program in either conditionally classified or classified standing shall be subject to academic probation if he or she fails to maintain a cumulative GPA of at least 3.0 in all units attempted; no course in which the student receives lower than a C may be counted toward a Master's degree.

Students may also be placed on Administrative-Academic Probation or Administrative-Academic Disqualification subject to the conditions described in the Catalog.

Reinstatement

In order to be considered for reinstatement to CSUCI, a disqualified student must demonstrate academic ability by completing additional coursework. All classes taken must be applicable for degree credit at CSUCI. After eliminating the grade-point deficiency, the student may petition the Academic Appeals Board for reinstatement. *The student must submit the petition for reinstatement no later than three weeks before the beginning of the semester that the student intends to return.* The Academic Appeals Board will only consider the petition for reinstatement of students who have remained outside of the university for at least one regular (Fall or Spring) semester after their dismissal. *Students who are disqualified, reinstated, and become disqualified a second time will not be granted a second reinstatement.*



Acceleration of University Studies

The University provides several means by which students may accelerate their studies; these are discussed below. Each of the following options may be subject to restrictions and regulations within individual academic programs. Therefore, students interested in any of these options should consult with the catalog and/or chair of the concerned program.

- Advanced Placement
- Unit Credit by Examination
- Substitution of Courses
- Waiver of Course Requirement
- Credit Toward Graduation for Courses Taken Outside CSU Channel Islands

Graduation

To qualify for graduation, students must complete all requirements for the bachelor’s degree by the official graduation date listed in the Schedule of Classes. Graduation is not automatic upon the completion of requirements. Students who intend to graduate must take the initiative and should follow the key steps listed in the Catalog. While students are ultimately responsible for completing all degree requirements, assistance is available through faculty advisement, the Advising Center, and Graduation Evaluations. It is important that students meet regularly with an advisor to avoid graduation problems and delays.

The Application for Bachelor’s Degree and Diploma, and filing fee entitle students to an official graduation evaluation of progress toward meeting baccalaureate degree requirements. Students qualifying for graduation by the designated graduation date may participate in the annual commencement ceremony. The application for degree is available at the Advising Center in the Bell Tower and at the Enrollment Center in Sage Hall.

Graduation Application Deadlines	
To Graduate in:	Apply for Graduation by:
Summer 2006	November 15, 2005
Fall 2006	February 15, 2006
Spring 2007	September 15, 2006
Summer 2007	November 15, 2006

Grade Policy

1. The “ABCD” is the default grading system.
2. Although it is not required, individual faculty members may add a “+” or “-” to any grade except “F.” By adding a “+” to a grade, the grade points earned increase by 0.3 (except an A+ shall still be 4.0 grade points). By adding a “-” to a grade, the grade points earned shall decrease by 0.3. Course syllabi are required to state clearly whether “+/-” grading is used.
3. A student may take a course “CR/NC” if the course is designated as allowing “CR/NC” grading in the course approval process.
4. No more than 12 units of General Education courses may be taken “CR/NC.”
5. The decision as to how many units of courses may be taken “CR/NC” and which courses can be taken “CR/NC” is left up to each individual program.
6. Course syllabi shall include a discussion of the instructor’s grading policy.

Other Grading Symbols Assigned:

I (Incomplete Authorized). The “I” symbol indicates that a portion of course required course work cannot be met within the prescribed time period due to unforeseen circumstances, and that there is still a possibility of earning credit. It is the responsibility of the student to bring pertinent information to the attention of the instructor and to determine from the instructor the remaining course requirements which must be satisfied to remove the Incomplete. An “I” must normally be made up within one calendar year immediately following the end of the term during which it was assigned. A final grade is assigned when the work agreed upon has been completed and evaluated. Failure to complete the assigned work will result in an “I” being converted to an “IC” symbol, unless the faculty member assigns a specific letter grade at the time the Incomplete is assigned.

IC (Incomplete Charged). The “IC” symbol may be used when a student who received an authorized incomplete (“I”) has not completed the required course work within the allowed time limit. The “IC” replaces the “I” and is counted as a failing grade for grade point average calculation.

RP (Report in Progress). The “RP” symbol is used in connection with courses that extend beyond one academic term. It indicates that work is in progress, but that the assignment of a final grade must await completion of additional work. Work is to be completed within one year except for graduate degree theses.

W (Withdrawal). The “W” symbol indicates that the student was permitted to withdraw from the course after the third week of the semester with the approval of the instructor and appropriate campus officials. It carries no connotation of quality of student performance and is not used in calculating grade point average. See withdrawal procedures in the Catalog.

WU (Withdrawal Unauthorized). The “WU” symbol indicates that an enrolled student did not formally withdraw from the course according to University policy and also failed to complete course requirements. It is used when, in the opinion of the instructor, completed assignments or course activities or both were insufficient to make normal evaluation of academic performance possible. For purposes of grade point average, this symbol is equivalent to an “F.”

Forgiveness of Previously Earned Grade (Repeat and Delete)

The Forgiveness of Previously Earned Grade Policy may be used only by undergraduate students. It may not be used by graduate postbaccalaureate students working on master’s degrees, graduate certificates, teaching credentials or by unclassified postbaccalaureate students, even when they might take undergraduate courses.

1. In the case of a repeated course, the subsequent grade is substituted for the earlier one in the computation of units attempted and grade point average. The previous course grade(s) remain(s) on the record, but is/are annotated as being discounted
2. This policy applies only to courses taken at CSUCI and repeated at CSUCI.
3. A student may repeat up to a total of eighteen (18) semester units taken at CSUCI, for forgiveness. Beyond 18 semester units, all grades received will be averaged into the GPA.



4. This policy may be used only on grades of “WU,” “F,” “D-,” “D,” “D+,” “C-,” “IC.”
5. This policy may not be used on grades of “A+,” “A,” “A-,” “B+,” “B,” “B-,” “C+,” “C,” “T”.
6. A grade assigned as a result of student disciplinary procedures cannot be forgiven and will be computed in the grade point average.

Graduate / Postbaccalaureate Student Course Repeat

A graduate/postbaccalaureate student may take a course a total of 3 times with no grade forgiveness. All grades will be calculated into the GPA. Unit credit for the courses will be granted only once unless courses are repeatable as specified in the catalog.

Policy on Course Grade Appeals

1. Each student has the right to appeal the final course grade, but each student has the right to appeal the final course grade, but only the final course grade. A student may not appeal individual assignments and examinations.
2. Appeals are limited to situations in which the student believes the grade was “prejudicially,” “capriciously,” or “arbitrarily” assigned.
3. The appeal must be initiated within the first regular semester after assignment of the grade. It must first be directed to the instructor of the course, orally or in writing. If further action is necessary, the student should appeal in writing to the program coordinator. If further action is necessary, the issue may be appealed to the University Grade Appeals Committee.
4. The University Grade Appeals Committee shall consist of faculty and at least one student.
5. Individuals may not participate as a member of the University Grade Appeals Committee in the review of an appeal if they are a participant in an appeal.
6. The decision of the University Grade Appeals Committee is final.

Academic Dishonesty

The catalog defines academic dishonesty to include “such things as cheating, inventing false information or citations, plagiarism and helping someone else commit an act of academic dishonesty. It usually involves an attempt by a student to show possession of a level of knowledge or skill that he/she does not possess”. The catalog describes the process for evaluating cases of dishonesty and assignment of appropriate penalties.

Honor Code

Academic integrity is the responsibility of all members of the CSUCI community. We, as members of the university community, share equally in the responsibility to ensure that the honor code instills self-respect; fosters scholarship and achievement; builds habits of honesty; promotes ethical behavior; inspires mutual fellowship and respect; and confers prestige on California State University Channel Islands and members of the university community. All university community members should be familiar with the Honor code. Students share with faculty and staff the responsibility of sustaining a climate of integrity. These values are to be maintained at all times.

A. Introduction

In a university community, there can be no doubt that honor and the pursuit of knowledge are inexorably intertwined.

An honor system must be believed in, supported, and administered by those who belong to it. Upon enrollment at California State University Channel Islands (CSUCI), each student is automatically subject to the provisions of the Honor system. Each student has a duty to become familiar with the Honor Code and the provisions of the Honor system. Ignorance of what constitutes an Honor Code violation cannot be used as a defense in an honor hearing.

The Honor system at CSUCI does not discriminate based upon race, color, religion, national origin, political affiliation, gender, sexual orientation, age, or disability.

A faculty or staff member may require examination, paper, and other written or electronically submitted assignment contain the following pledge (or similar pledge approved by the faculty or staff member) of the student(s) submitting the work: “This work complies with the CSUCI Honor Code.” The pledge shall be signed by the student(s) unless it is submitted electronically, in which case the faculty or staff member may require a different method of proof of a student’s pledge.

B. The Honor Code

Students shall observe complete honesty in all academic matters. All students are strongly urged to ask their faculty or staff members to clarify what types of conduct are authorized or unauthorized in each course.

Catalog Rights

Undergraduate students who have maintained continuous attendance at a CSU or California Community College may elect to qualify for graduation from CSUCI under general education, United States history, Constitution and American ideals, and other non-major catalog requirements in effect either (1) at the time they began attending any California Community College or CSU campus, or (2) at the time they entered the CSU campus from which they will graduate, or (3) at the time they graduate from the CSU. (Title 5, Section 40401)

Transfer students, returning students, and students changing their major or minor field of study may be required by the individual program to meet updated major or minor requirements. All students may be subjected to any other requirements mandated by system-wide policy changes affecting all CSU students.

Absence related to an approved educational leave or for attendance at another accredited institution of higher learning is not considered an interruption, providing such absence does not exceed two years. The absence must be consistent with the CSU definition of educational leave and with CSU policy.

Students who have been academically disqualified lose previously established catalog rights.



Please consult the University Catalog for information on the following important items:

- Catalog Rights
- Double-Counting of Course Requirements

Students are also encouraged to consult the University Catalog for information concerning experiences involving:

- Internships
- Service-Learning Policy

Academic Advisement

Advisement Resources

General Advisement

Advising Center Location: Bell Tower Building, Room 1552
(805)437-8571 FAX (805)437-8857
Office Hours: Monday–Thursday, 8:30 a.m.-6:00 p.m.;
Friday, 8:00 a.m.-5:00 p.m.

Advising Center Staff

Sue Saunders, Director of Academic Advising
Advisors: Barbara Duffin (Liberal Studies), Shannon Ordonez
Leah Alvarado, and Traci Franks
Administrative Support Coordinator: Wendy Olson
Administrative Support Assistant: Sara Lujan
Articulation Officer: Janet Rizzoli

At CSU Channel Islands, the role of advising is shared by faculty advisors and professional advisors. Academic advising is a continuous process that supports students throughout their academic journey at the University. Students are ultimately responsible for their educational planning and meeting all graduation requirements. Students need to be familiar with the University Catalog policies, as well as major and degree policies. In order to ensure academic success and remain on course, students are encouraged to maintain regular contact with academic advisors.

Students may stop by the Advising Center check-in counter to schedule an appointment with one of our professional academic advisors. Major faculty advisors are available on a walk-in basis or by appointment. Each semester, office locations, hours and phone numbers are posted in the display case outside the Advising Center. Advisors are busiest during registration periods and the first few weeks of the semester. Therefore, students are encouraged to schedule advising sessions during the non-peak times.

New Transfer Students

Students will receive information about advising workshops, registration procedures, and Island View Orientation by invitation after officially being admitted to the University.

At CSUCI, a student's first experience with academic advisors will take place through group advisement workshops. All newly admitted transfer students will be invited to attend a new student advisement workshop. Workshops will be offered for each major, but general workshops will also be offered for students unable to attend the scheduled workshop for their particular major. The following dates are scheduled for advisement workshops:

December 13–16

January 4–6

Workshops will include information about how advising takes place at CSUCI, as well as information about general education, graduation and major requirements. Advisors will provide assistance for interpreting the University catalog, schedule of classes and will provide helpful tips for first semester course planning. Students will receive important materials such as major checklists, the class schedule, articulation agreements and the



University Catalog. During the workshops students will receive registration procedures, registration password and instructions for registering on-line.

Once students receive their invitation and pre-advising guide from the Advising Center, they need to RSVP at 437-8971

Transfer Student Registration

After attending a new student advisement workshop, students will register on-line. Based on the workshop attended, students will be assigned one of the following on-line registration dates:

December 16 **January 6**

Registration Assistance Days:

The following dates have been designated for new transfer students requiring additional advising assistance:

December 19 **January 9**

Advisors will be available to help with selection of courses and course scheduling. Please stop by the Advising Center from 9:00 a.m.-12:00 p.m. or contact us at (805) 437-8571 to arrange an alternate meeting time.

In addition, registration staff will be available to assist students experiencing difficulty with the registration process. Please contact (805) 437-8500 for registration concerns.

Transfer students are encouraged to attend a special Island View Orientation for transfer students. Students will receive an invitation from Student Affairs for the following Island View Orientation: **January 20, 2006**

New Freshman Students

Advising and registration take place at Island View Orientation on January 20, 2006. In this session, you will have the opportunity to:

- Learn about academic requirements and policies
- Develop a class schedule with our professional advisors
- REGISTER FOR CLASSES

Island View Orientation (Transfer and Freshmen Students)

Freshman and Transfer students will be invited to attend Island View Orientation on the following date: **January 20, 2006**

At Island View Orientation students will:

- Receive information regarding a variety of student support services (counseling, career, disability accommodations, etc) and campus life (recreation, student life, clubs and organizations, etc)
- Tour the campus and learn necessary information about the library
- Learn about opportunities on campus such as service learning, study abroad, and other academic support services
- Receive our CSU Channel Islands student ID card and parking pass
- Receive CSU Channel Islands T-shirt and gift bag

Faculty Advisors

Art..... Prof. Jack Reilly(805) 437-8863
art@csuci.edu

Biology..... Prof. Ching-Hua Wang(805) 437-8870
biology@csuci.edu

Business/Economics Prof. Paul Rivera(805) 437-8988
business&economics@csuci.edu

Chemistry..... Prof. Phil Hampton(805) 437-8869
chemistry@csuci.edu

Computer Science Prof. Peter Smith(805) 437-8882
computerscience@csuci.edu

Education

Undergraduate Studies ... Prof. Bob Bleicher(805) 437-8508

Graduate Students Prof. Marilyn Buchanan ..(805) 437-8579

Credential Advisement... Patti Pulido(805) 437-8953

Special Education..... Prof. Maria Denney(805) 437-2766

Single Subjects..... Prof. Jeanne Grier.....(805) 437-8987
education@csuci.edu

English: Literature & Writing.. Prof. Jacque Kilpatrick(805) 437-8865
english@csuci.edu

Environmental Science and Resource Management
esrm@csuci.edu Prof. Don Rodriguez.....(805) 437-8494

History..... Prof. Rainer Buschmann ... (805) 437-8995
history@csuci.edu

Liberal Studies Prof. Bob Bleicher(805) 437-8815
liberal.studies@csuci.edu

Mathematics..... Prof. Jorge Garcia(805) 437-2769
math@csuci.edu Prof. Ivona Grzegorzczuk(805) 437-8868

Psychology Prof. Beatrice DeOca.....(805) 437-8992
psychology@csuci.edu

Sociology Prof. Beth Hartung.....(805) 437-3272
sociology@csuci.edu

Spanish..... Prof. Terry Ballman(805) 437-8996
Spanish@csuci.edu

Systemwide Placement Test Requirements

The California State University requires each entering undergraduate, except those who qualify for an exemption, to take the CSU Entry Level Mathematics (ELM) examination and the CSU English Placement Test (EPT) prior to enrollment. These placement tests are not a condition for admission to the CSU, but they are a condition of enrollment. They are designed to identify entering students who may need additional support in acquiring the basic English and mathematics skills necessary to succeed in CSU baccalaureate-level courses.

Undergraduate students who do not demonstrate college-level skills in mathematics will be placed in appropriate remedial programs and activities during the first term of their enrollment. Students placed in such programs in mathematics must complete all remediation in their first year of enrollment. Failure to complete remediation by the end of the first year may result in denial of enrollment for future terms. Students register for the EPT and/or ELM at their local CSU campus. Questions about test

CSU Channel Islands Academic Planning 2005-2006

Class #	Dept./Catalog #	Units	Day/Time

Total Units: _____

Review the CSU Channel Islands Schedule of Classes and complete the semester planner above. When planning your schedule, consider time for tutoring, library work, labs, the best time to attend classes, your work schedule, study habits and a realistic assessment of your ability and interests.

After completing your class schedule, in the table below, indicate the requirement each course will fulfill.

Semester:	Year:		
	Gen Ed	Major	Elective

CSUCI's academic advisors are looking forward to guiding you through the academic waters of Cal State Channel Islands!

Semester Time Management Schedule

Hour	Semester					Year
	Monday	Tuesday	Wednesday	Thursday	Friday	Saturday
8:00 a.m.						
9:00 a.m.						
10:00 a.m.						
11:00 a.m.						
12:00 p.m.						
1:00 p.m.						
2:00 p.m.						
3:00 p.m.						
4:00 p.m.						
5:00 p.m.						
6:00 p.m.						
7:00 p.m.						
8:00 p.m.						
9:00 p.m.						

Balance your schedule! A typical academic schedule is 12 to 15 units of coursework. Strive to achieve a balance of classes consistent with the demands on your time and your personal lifestyle.

dates and registration materials may be addressed to the Student Life office located in the Bell Tower Building, Room 1769, (805) 437-8510.

Directed Self Placement (DSP)

Directed self placement will be the only method used on the CSU Channel Islands campus to place students into freshman composition courses. EPT scores will not be used. Students will be given guidance in directed self placement during orientation and will select either English 105, Composition and Rhetoric, or the English 102/103 Stretch Composition sequence. Completion of either English 105 or English 102/103 satisfies the freshman writing requirement.

University Math and Writing Center

The University Math and Writing Center is located in Bell Tower 1512. Please check the display at the Center or contact Sandra Echarren at (805) 437-8409 for current schedules and other information.

At the Math Center, the process is collaborative. Tutors work with students to encourage effective, independent learning, and to further knowledge and understanding during their education at CSU Channel Islands. Math tutors are available to accommodate students' needs, whether one desires help completing homework, studying for a test, or just understanding a concept. They are able to consult in virtually every math course offered on this campus, and their specialties are posted in front of the lab.

In the Writing Center, trained student consultants are available to assist students with composing a first draft, organizing their ideas, and polishing their completed work. Students who would like to review the fundamentals of grammar, syntax, and word usage are invited to work with consultants on an individual basis, or in small group sessions with the center's director. The center is also available to assist students with organizing their studies, taking notes, and using research materials.

Blackboard

Blackboard is a web-based course management program that enables instructors to present course content and interact with their students via the Web.

CSUCI's Blackboard can be found at:
<http://csuci.blackboard.com>

If you are new to CSUCI, your Blackboard account will be created along with your Peoplesoft account. Once this has occurred, and you have registered for courses, your account will be activated in Blackboard. To login:

Username = your Peoplesoft login (eg. pat.smith123)
Default Password = your 9 digit Peoplesoft Number.

Blackboard courses are created automatically using the Registrar's data. If you do not see your courses appear, it may mean that your course instructor has not made the course available yet, or has chosen not to use Blackboard for the course.

For more information, contact the IT Help Desk at 437-8552.

Registration Experience

Registration

Registration takes place on the web at my.CSUCI.edu. This is the University's student information system. Students register for classes at appointment times, which are set based on class level and descending number of units earned (seniors, then juniors, etc). New students will also register this way, during Orientation and new student advising workshops. Access to the system is secured by a unique user ID and password.

The my.CSUCI.edu system also allows students to maintain their address and phone number, view their grades at the end of the term, and review their transcripts of classes taken at CSUCI. As new features are implemented, they will become available on the my.CSUCI.edu site.

Help documents covering login procedures, minimum browser requirements and a tutorial on the self-service system are available at <http://www.csuci.edu/cicms/help/>.

Students are responsible for payment of their registration fees. Registration is complete only after fees have been paid. See University Fees and Refunds section for more information.

Schedule of Classes on the Web

This Schedule of Classes publication will also be available online on the University web site. Additionally, changes, added sections and class cancellations will be posted to the web site prior to the start of the semester. The most current listing of classes is available by using the [View Schedule of Classes](#) link in my.CSUCI.edu to search current offerings.

Course Load

An undergraduate student may enroll in 18 units without advisor approval. Students enrolling in 19 or more units are required to have a program advisor's written approval. Advisors may sign the Change of Program form or a Course Overload form. Forms are available from, and must be processed at the Enrollment Center.

Waitlist

Students may opt to be placed on a waitlist for a class that is full at the time of registration. The student will be informed at the time of registration in my.CSUCI.edu of his / her position on the waitlist for a class. Students opting for the waitlist are not guaranteed entry to the class. However, prior to the start of classes, if sufficient space becomes available, and the student has not enrolled in another section of the same class or in another class that would cause a time conflict, the student will be enrolled into the class from the waitlist. Students who opt to be waitlisted for a class are encouraged to check their schedules often to determine if their position on the waitlist has changed or if they have been enrolled in the class from the waitlist. Students will not otherwise be notified of their enrollment in a class from the waitlist.

If a waitlist exists for a class at the start of the semester, a waitlist roster will be provided to the instructor which lists students in the order that they waitlisted for the class. The instructor may, at his / her discretion, use the waitlist to determine who may be allowed to add the class.

The waitlist is not available for class sections that have been cancelled nor is it available for non-enrollment components of classes.

Time Conflicts

Students may not enroll in classes that conflict in time. If the faculty members involved believe a student may participate fully and attend two classes that conflict in time in the schedule, the student must obtain the signature of both instructors for these classes on the Time Conflict form, and state the reasons why this is possible. Time Conflict Forms are available in the Enrollment Center for this purpose.

Change of Program

Students are responsible for managing their programs of study; obtaining any authorizations required to add, drop or swap classes or to change the basis of grading for a class. Such changes can be made on the web in my.CSUCI.edu prior to the start of classes without any authorization. Once classes begin through the end of the third week of the semester, the authorization of the instructor is required to add. Beginning with the fourth week of instruction, all enrollment changes must be requested by obtaining required signatures on the Change of Program form and having the form processed at the Enrollment Center.

Students are responsible for any additional fees incurred as a result of adding classes. Please refer to the Change of Program Table in this Schedule of Classes for information on Change of Program deadlines and required authorizations.

Late Registration

Students who have not registered prior to the start of classes must follow the late registration procedures in order to enroll. Students must obtain authorization from the instructor to add a class prior to the published deadline. Students may add classes by obtaining the signature of the instructor on the Change of Program form, available in the Enrollment Center in Sage Hall, and having the form processed at the Enrollment Center.

Late registration must be completed by the end of the third week of instruction. A \$25.00 Late Registration fee is charged in addition to all regular registration fees. Refer to the University Fees section of this publication for more information. Late registration is available only to students admitted to the University. Please refer to the Change of Program Table in this Schedule of Classes for information on Change of Program deadlines and required authorizations.

Adding Classes

Once classes begin, students must obtain authorization from the instructor to add a class prior to the published deadline. Students may add classes by obtaining the signature of the instructor on the Change of Program form, available in the Enrollment Center in Sage Hall, and having the form processed at the Enrollment Center.

Students are responsible for any additional fees incurred as a result of adding classes. Please refer to the Change of Program Table in this Schedule of Classes for information on Change of Program deadlines and required authorizations.

Dropping Classes

Prior to the start of classes and through the end of the third week of the semester, students may drop classes on the web in my.CSUCI.edu without any authorization of the instructor. Alternatively, once classes begin, students may complete the Change of Program form and have it processed in the Enrollment Center until the deadline. Although a record is kept of the drop, the course will not appear on the student's permanent record.

Beginning with the fourth week of instruction and prior to the tenth week of instruction, withdrawal is permissible only for serious and compelling reasons. The approval signatures of the instructor and the Program Chair are required to withdraw from a class during this period. Documentation of the serious and compelling reasons may be required. A "W" grade will be recorded on the student's permanent record.

Withdrawal during the final six weeks of instruction is not permitted except in cases where the circumstances causing the withdrawal are clearly beyond the student's control, and the assignment of an "I" (Incomplete) grade is not practical. Ordinarily, withdrawal in this category will involve complete withdrawal from the University. The approval signatures of the instructor and program chair are required to withdraw from classes during this period. Documentation of the circumstances causing the student to request withdrawal may be required. A "W" grade will be recorded on the student's permanent record for each course.

Failure to properly withdraw from class(es) may result in the student receiving failing grades ("WU" grade). Please refer to the Change of Program Table in this Schedule of Classes for information on Change of Program deadlines and required authorizations.

Complete Withdrawal from the University

Students who find it necessary to withdraw from CSU Channel Islands after enrolling are required to follow the official withdrawal procedures. Students must provide proof of a serious and compelling reason for withdrawal. Complete Withdrawal from the University is requested by completing a Change of Program form. Beginning with the fourth week of instruction, the signature of the Instructor and Program Chair is required. Please refer to the Change of Program Table in this Schedule of Classes for information on Change of Program deadlines and required authorizations. Failure to properly withdraw may result in the assignment of failing grades in all courses.

Students receiving financial aid are advised to consult with the Financial Aid office, prior to withdrawing from the University, regarding any required return or repayments of grant or loan assistance received for that academic term. If a recipient of financial assistance under federal Title IV financial aid programs withdraws from the institution during a payment period, the amount of grant or loan assistance received is subject to return and repayment provisions governed by federal law.

Consult the University Fees section of this publication for information on refunds as a result of Complete Withdrawal from the University.

Instructor Initiated Drop Non-Attendance

An instructor may drop a student who does not attend class and who has not made prior arrangements with the instructor. This may occur as early as the first class meeting or any time during the first three weeks of the semester.

Note: It is the student's responsibility to manage his / her class schedule and any change of program. Failure to properly drop a class may result in the student receiving a failing ("WU") grade for the course.

Prerequisites

An instructor may drop a student who has enrolled in a class requiring permission of the instructor or completion of prerequisites if the student has not properly secured this permission or satisfactorily completed the prerequisites before enrolling.

Change of Grading Basis

A student may opt to change the grading basis for a class, only if an alternate grading basis is available to that course as indicated in the Catalog. Some classes are not available to be taken on a Credit / No Credit grading basis, conversely, some classes are only offered on a Credit / No Credit basis and may not be taken for a letter grade. Consult the Catalog for the options available to each course. Additionally, the student should be aware that courses taken for the major may not be allowed to be taken on a Credit / No Credit grading basis.

Changes of Grading Basis must be requested by completing a Change of Program form and having the form processed at the Enrollment Center.

Please refer to the Change of Program Table in this Schedule of Classes for information on Change of Grading Basis deadlines.

Special Enrollment Programs**Intrasystem Concurrent Enrollment**

This program permits students to enroll for classes at CSU Channel Islands and another CSU campus simultaneously. There is no limitation to the number of times a student may enter this program, as long as an application is filed each semester within the application deadlines outlined by the host campus. Please consult your program advisor and financial aid representative at your home campus. Contact Enrollment Services for the Intrasystem Concurrent Enrollment application.

Intrasystem Visitor Enrollment

This program permits students to enroll solely at a CSU campus different from their home campus. Registration fees are paid to the host campus (the campus which the student is visiting). Financial aid recipients should check with a financial aid representative at their home campus. Applications must be filed within the application deadline outlined by the host campus. Contact Enrollment Services for the Intrasystem Visitor Enrollment Application.

Veteran's Benefits and Responsibilities

Veterans or their eligible dependants may be entitled to education benefits from the Department of Veterans Affairs as students of CSU Channel Islands. Students utilizing VA benefits will need to meet regularly with the VA Certifying Official in Enrollment Services. Appointments can be scheduled by calling (805) 437-8500.

Students receiving VA benefits are responsible for promptly notifying the VA Certifying Official of changes in academic program, course load, address, marital or dependant status, and of withdrawal from class.

Questions about enrollment status should be directed to the VA Certifying Official in the Enrollment Center at (805) 437-8500. Please be aware that the University does not make decisions regarding a student's eligibility for Veterans benefits.

For information about benefits, contact the Department of Veterans Affairs (<http://www.va.gov>).

IMMUNIZATION REQUIREMENTS

Entering CSU students are required to present proof of the following immunizations to the CSU campus they will be attending before the beginning of their first term of enrollment.

Measles and Rubella: All new and readmitted students born after January 1, 1957 must provide proof of full immunization against measles and rubella prior to enrollment. Submit medical documentation to the Student Health Center to verify both vaccinations were received since age 1 or obtain the vaccination at no charge through the Student Health Center.

Hepatitis B: All new students who will be 18 years of age or younger at the start of their first term at a CSU campus must provide proof of full immunization against Hepatitis B before enrolling. Full immunization against Hepatitis B consists of three timed doses of vaccine over a minimum 4 to 6 months period. If you need further details or have special circumstances, please consult the Student Health Center at (805) 437-8828 in the Health Center Building located on San Luis Avenue.



University Fees and Refunds

University Cash Services

The Cashier's Office is located on the first floor of Sage Hall in the Enrollment Center and is open during the following times:

Monday – Thursday 8:30 a.m. - 5:30 p.m.

Friday – 8:30 a.m. - 5:00 p.m.

There will be extended hours of operation during the first two weeks of the semester (January 23 to February 3, 2006).

Registration Fees

Students must register for classes before they can pay registration fees. Students will be responsible for obtaining their account balance information through "My CSUCI". Payment deadlines are strictly enforced whether or not an invoice is received. Payments will not be accepted after the drop deadlines. Notices will not be sent to students that are disenrolled.

Students who are eligible for Financial Aid but do not have "anticipated aid" applied to their account by the due date, will be responsible for paying their own fees. Please refer to the Financial Aid section for further details.

Students should also check their dolphin email on a regular basis for account balance updates and billing deadlines. For general information, refer to the University Cash Services website at: http://www.csuci.edu/campserv/finance/university_cashier.htm

REGISTRATION PAYMENT DEADLINES

If payment is not received in the Cash Services Office by the published due date, the University has the right to drop you from your courses at any time. Payments received after the due date but BEFORE the disenrollment date will incur a \$25 late fee. Payments will not be accepted AFTER the disenrollment date. Students are responsible for reviewing account activity and balance information through "My CSUCI". Disenrollment dates will be published on the Cashier's Office Website.

When registering for classes during:	Then, your payment is due on:
Nov 28 – Dec 16	Friday, December 16
Dec 17 – Jan 2.....	Monday, January 9
Jan 3 – Jan 16.....	Monday, January 17
Jan 17 – Jan 20.....	Immediately

IMPORTANT NOTICE: If you register after January 23, you must obtain your instructors' signatures and pay your fees immediately. If your account remains outstanding as of Friday, January 27, you will be dropped from all your courses. No exceptions.

*NOTE: If you go up in units, you will be held to the payment deadline from the first date that you enroll. If you are not on an installment plan, all fees must be paid in full prior to the start of the semester to avoid disenrollment.

Resident Fees and Nonresident Tuition

Fees are subject to change by the Trustees of the California State University.

Fee Category	UNDERGRADUATE		CREDENTIAL		GRADUATE/POST BAC.	
	0-6.0 units	6.1+ units	0-6.0 units	6.1+ units	0-6.0 units	6.1+ units
State University Fee	\$732.00	\$1,260.00	\$849.00	\$1,461.00	\$ 900.00	\$1,551.00
Associated Students Fee	62.00	62.00	62.00	62.00	62.00	62.00
Student Body Center Fee	20.00	20.00	20.00	20.00	20.00	20.00
Instructionally Related Activities Fee	50.00	50.00	50.00	50.00	50.00	50.00
Health Facilities Fee	3.00	3.00	3.00	3.00	3.00	3.00
Student Health Service Fee	60.00	60.00	60.00	60.00	60.00	60.00
Materials, Services & Facilities Fee	35.00	35.00	35.00	35.00	35.00	35.00
Total Basic Registration Fees	\$962.00	\$1,490.00	\$1,079.00	\$1,691.00	\$1,130.00	\$1,781.00

A post baccalaureate student is defined as any student having earned a Bachelors degree.

Nonresident and International Student Fees

Nonresident and international students must pay the resident registration fees plus \$339.00 per unit.

How to Pay Your Fees

- **You can pay by mail.** Enclose a check or money order (include your 9-digit CSUCI ID number) payable to CSUCI and mail to: University Cash Services, California State University Channel Islands, One University Drive, Camarillo, CA 93012.
- **You can pay in person** by visiting a University Cash Services Cashier in Sage Hall during normal business hours.



Registration Fee Installment Payment Plan

The California State University Channel Islands Installment Payment Plan (IPP) enables participants to pay for all registration-related fees in three payments without interest. Financial aid recipients and sponsored students with waivers are not eligible to sign up for the IPP. Any outstanding balance due to the University must be paid prior to applying for the IPP.

You must sign up for the IPP prior to the first day of the semester according to the payment schedule. A non-refundable administrative fee of \$33 per semester is required for participation in the installment plan. Payments must be received on or before the due dates regardless of whether or not an invoice is received. Late payments will be assessed a \$25 late fee. Failure to complete your obligation under the terms of the IPP will prohibit you from being able to participate in this plan for future semesters. For more information, please contact a University Cashier or refer to the University Cash Services website.

Returned Checks

A \$25 returned fee is applied to student accounts for any returned items by the bank or for declined credit card transactions. If enrollment has already occurred, classes may be cancelled. Students will be required to register late and will incur a \$25 late registration fee.

Payments for returned items must be paid by cash or certified funds only. Resolve financial balances and clear registration holds to avoid delays in registration and/or fulfilling graduation requirements.

Special Course Fees

Lab Fees

Several courses require the payment of special course fee (lab fees) as a condition of enrollment. These fees may be indicated in the Schedule of Classes next to the course listing. Lab fees must be paid with registration fees and are subject to the payment deadlines. Lab fees range from \$15 to \$100 per course. Lab courses dropped by the add/drop deadline will automatically be credited on the student's account. Lab courses dropped after the deadline will not be refunded.

Breakage card fees

In addition to the above lab fees, several courses require a refundable breakage card fee. The fee is \$25 per course and is refunded at the end of the semester only if confirmation is sent to the Cashier's Office that nothing has been broken.

Refer to the University Cash Services website for a complete listing of lab fees.

http://www.csuci.edu/campserv/finance/university_cashier.htm

Campus Photo ID Cards

All new CSUCI students must possess a campus Photo ID. To obtain your Photo ID please visit University Cash Services. The fee is \$15.

Other Fees and Charges (Nonrefundable)

Application Fee.....	\$55.00
Campus ID card	\$15.00
Check Return Fee	\$25.00
Credit Card Transaction Dishonored Fee	\$25.00
Diploma Fee	\$45.00
Freshman Orientation Fee	\$40.00
Housing Installment Plan Fee.....	\$30.00
Intent to enroll deposit.....	\$100.00
Late Payment Fee	\$25.00
Late Registration processing Fee.....	\$25.00
Library Fee	(varies)
Registration Installment Plan Fee.....	\$33.00
Replacement campus ID card	\$15.00
Parking Permit Replacement Fee	\$10.00
Transfer Orientation Fee.....	\$25.00

Parking Fees

For more information about Parking see "Parking and Transportation Services" on pages 19-20 of this Schedule.

Housing Fees

For more information about Housing payments and deadlines, please refer to the housing website at: <http://www.csuci.edu/students/houresreslife.htm>.

Financial Aid

If the student account does not show "anticipated aid" by the payment due date, the student is responsible for paying all fees. Students will be able to defer payment only for the amount indicated. If a student's financial assistance does not pay off the entire balance, the student must pay the difference according to the scheduled due dates. Students who apply for Financial Aid after the start of the semester will be held responsible for paying all fees. It is the student's responsibility to obtain their account information through "My CSUCI" prior to the payment due dates.

Financial aid awards will first be used to satisfy any obligations owed to the University. If the total aid available is not sufficient to pay fees in full or if the student loses financial aid eligibility, the student is responsible for payment of fees. Students are responsible for their fees whether or not an invoice is received. For questions regarding your aid, contact the Financial Aid office at (805) 437-8530.

All disbursement rules must be met before aid will be paid out. Financial aid awards will be disbursed to student accounts the week before classes start and weekly thereafter. Disbursements can be picked up in person at the Cashier's Office on Friday mornings, during the hours of 9:30 a.m. – 11:30 a.m. Checks remaining in the office after 11:30 a.m. will be mailed to students through the U.S. postal service.

To qualify for a financial aid disbursement, students must be enrolled in at least 12 units. This is considered the minimum full-time load and will result in full financial aid eligibility. Students enrolling less than full time may have their aid reduced. Most financial aid programs have minimum unit requirements that must be met or aid from those programs may be cancelled completely. If you completely withdraw from school, you may be required to repay some or all of your financial aid.

Aid Disbursements/Address Change

Financial Aid is applied to a student's account the week before school starts and weekly thereafter. If there is a balance in a student's account after all fees and residence costs are deducted, a check is mailed to the student at the address that is on file in Peoplesoft. Please review your information and keep it updated to ensure that you receive all correspondence.

Federal Military Selective Service Act

The Federal Military Selective Service Act (the "Act") requires most males residing in the United States to present themselves for registration with the Selective Service System within thirty (30) days of their eighteenth birthday. Most males between the ages of 18 and 25 must be registered. Males born after December 31, 1959 may be required to submit a statement of compliance with the Act and regulations in order to receive any grant, loan, or work assistance under specified provisions of existing federal law. In California, students subject to the Act who fail to register are also ineligible to receive any need-based student grants funded by the state or public postsecondary institution.

Selective Service registration forms are available at any U.S. Post Office, and many high schools have a staff member or teacher appointed as a Selective Service Registrar. Applicants for financial aid can also request that information provided on the Free Application for Federal Student Aid (FAFSA) be used to register them with the Selective Service. Information in the Selective Service System is available and the registration process may be initiated online at www.sss.gov.

SPONSORSHIPS

Students enrolling under one of the following University sanctioned programs may have some portion or all of the registration fees waived or paid by a sponsor organization. The signed authorization/voucher must be submitted prior to registration. Authorizations with payment restrictions will not be accepted. Students will be responsible for differential payment if the employer/agency is not assuming responsibility for the full amount of registration fees. The employer/agency will be billed for the authorized (or actual if less) amount with payment due within thirty days of the invoice date.

Corporate/Organization

A contractual agreement with the University or prior arrangement with Cash Services is required from the sponsoring agency. Students must enclose authorization obtained from the employer/agency. The agency authorization must be on company letterhead stationery with an authorized signature.

Federal Government

A signed authorization must be on letterhead stationery of a recognized branch of the Federal Government. The student is responsible for any portion of the fees not covered by the agency.

Military/ROTC

Enclose authorization on letterhead stationery or 1556 form which clearly indicates the sponsoring agency to be billed. The authorization must bear the signature of the commanding

officer or recognized official. Conditional authorizations will not be accepted. Payment from the sponsoring agent is required within thirty days of the invoice date.

State and Veterans Vocational Rehabilitation

Enclose signed authorization from the appropriate sponsoring agency (State Department of Rehabilitation or Veterans Administration).

Veterans Services

Students seeking education allowances under provisions of any Veterans Act must be eligible with the Veterans Administration to receive benefits. All students wishing to draw benefits who are enrolled for any semester must have their current program on file with the VA Certifying Official who can be reached at (805) 437-8500. This rule applies each time you register with the University.

WAIVERS**CSU Employee Fee Waiver and Reduction Program**

CSU State employees wishing to take job-related/career development classes or transfer their benefit to a spouse, dependent, or domestic partner must apply to the university through Human Resources.

Intrasystem Concurrent Enrollment

California resident students participating in this program pay their registration fees at the home campus. Nonresident participants must pay any additional fees to CSUCI.

Intrasystem Visitor Enrollment

California resident students participating in this program pay their fees at the host CSU campus.

Veteran's Dependents

Contact the Division of Veteran Services of the State Department of Veteran Affairs for eligibility requirements. Submit the waiver authorization letter to the campus VA Certifying Official and fee payment (if applicable) by the deadline date. A Veteran Dependent recipient will receive an authorization letter and will be invoiced for the cost of campus-based fees as listed in the Schedule of Classes. For more information call (805) 437-8500.

Refunds

All refunds for mandatory fees are now automatic. Any refund due to a student will be reduced to offset any outstanding obligation to CSUCI. Refunds, excluding financial aid disbursements, will be processed after the add/drop date. Refund checks will be mailed to the student's address on file with Admissions and Records. Students can check their address and make any necessary changes through "My CSUCI". Payments made by Visa or MasterCard will be credited back to the original card.

Cancellation of Registration Prior to the Beginning of the Term

A student will be eligible for a full refund if fees are paid but no enrollment occurred or if all classes have been dropped prior to the first day of instruction for the term. Procedures for withdrawal are available in the Enrollment Center or in this Schedule of Classes.



Students will also receive a full refund of mandatory fees and nonresident tuition under the following circumstances:

- The tuition and mandatory fees were collected in error.
- The course for which the tuition and mandatory fees were assessed or collected was cancelled by the University.
- The University makes a delayed decision that the student was not eligible to enroll in the term for which the mandatory fees were assessed and collected, and the delayed decision was not due to incomplete or inaccurate information provided by the student.
- The student was activated for compulsory military service.

All refunds for mandatory fees are now automatic. Refund checks will be mailed to the address on file with Admissions and Records. Please make sure that your address is correct. Payments made by Visa or Master Card will be credited back to the original card.

Prorated Refunds for Complete Withdrawals

Beginning with the first day of instruction for the term, refunds for complete withdrawals will be prorated based on the date of withdrawal and the length of the academic period up to the 60 percent point of the term. Refunds are processed automatically. A student who officially withdraws after the 60 percent point in the academic period will not be entitled to a refund.

Refunds for Partial Withdrawals

A student who drops some, (but not all) units resulting in a lower mandatory fee obligation by February 10, 2006 will be entitled to a refund of the applicable difference in fees. Refunds are processed automatically. A student who fails to drop classes that would result in a lower fee category by the deadline will not be entitled to a refund.

NOTE: It is the sole responsibility of the student to withdraw from classes. Refunds can only be issued to students who withdraw from classes by the published deadlines. Students are responsible for verifying their withdrawal from classes.

Attention Students!!

Important Spring 2006 Refund Policies and Procedures

- For a full refund, all classes must be dropped prior to the first day of instruction. Beginning the first day of classes, your refund will be pro-rated.
- All refunds for mandatory fees are now automatic.
- Refund checks will be mailed to the address on file. You can update your address by logging into PeopleSoft at <http://my.csuci.edu/>.
- Please refer to the refund section in this Schedule of Classes for eligibility requirements.
- Financial aid student refunds must be returned to the University to credit federal financial aid accounts.

Transportation & Parking Services

Transportation and Parking Services (TPS) is an office of the Public Safety Department (PSD). We are located within Lot A1 on University Drive.

Hours of Operation

Monday – Thursday: 8:00 a.m.-6:00 p.m.

Friday: 8:00 a.m.-5:00 p.m.

During the first week of the semester or session, the hours of operation for

Monday & Tuesday are 7:30 a.m.-7:30 p.m.;

Wednesday & Thursday 8:00 a.m.-6:00 p.m.;

Friday 8:00 a.m.-5:00 p.m.

Parking Enforcement

All permit and parking regulations are enforced seven days a week, 24 hours a day. Vehicles parked on campus are required to have a parking permit. There is no grace period, and cars without permits will be cited.

Off-Campus Shuttle Service

A shuttle service is available Monday through Friday, 7:00 a.m. to 10:20 p.m., and Saturday, 7:30 a.m. to 5:20 p.m. The cost of a transit card is **\$25 per semester**. The shuttle operates from the following sites:

Oxnard

“C” Street Transfer Point

“C” Street & Channel Islands Blvd.

(adjacent to the backside of the Centerpoint Mall)

Near Oxnard College

S.W. Bard Road & Simpson Drive

Camarillo

Camarillo Metrolink Station

Lewis Road & Ventura Blvd.

To utilize this service and purchase a photo transit card, students should stop by TPS to complete an application and have a photo taken. Please allow 10 minutes to process the card.

The transit card is a countywide bus pass that can be used with other area transits that transfer to the CSUCI shuttles. Students can also park at one of the sites and ride the shuttle to campus. Parking at the sites is free.

On-Campus Escort Service

On-campus escort service is available Monday–Thursday, from 5:00-10:00 p.m.

Parking Permits

Semester and daily permits are valid in all “A” lots and “general permit” designated parking areas

Semester Permits

All semester parking permits are available for sale through TPS and the Cashier’s office. The purchase of a parking permit does not guarantee availability of space in a particular lot. Parking permits are available on a semester basis. The cost of the permit



is \$135.00 (Student Housing – \$125.00). Permits purchased after the start of the semester are prorated accordingly: 1) 31-60 days, 75 percent; 2) within 61-90 days, 50 percent; and 3) 91+ days, 25 percent

Student Housing (SH) Permit

The SH permit is **only** issued to student housing residents, and is **only** valid in the SH Lot and A10 (Santa Paula Avenue) Lots.

Daily Permits

Daily parking permits may be purchased from permit dispensers located in Lots A1, A2, A4, or the lobby of the PSD and are valid only on the date of purchase. The cost of the daily permit is \$6.00. The dispensers will accept coins; and \$1, \$5, and \$10 bills; and give change in one dollar coins.

Semester Refunds

Refunds after the start of the semester are prorated accordingly: 1) within 30 days, 75 percent; 2) within 60 days, 50 percent; 3) within 90 days, 25 percent; and none thereafter. Refunds will be made within 30 days of receipt of request. There are no parking refunds for any amount less than \$10.00.

If you have additional questions or would like to receive a brochure of the parking regulations, contact TPS at (805) 437-8430, e-mail parking@csuci.edu, or visit the Web site at www.csuci.edu/parking/index.htm.

Division of Student Affairs

Please consult the Catalog, Student Guidebook, or the Web site for more information on the following areas.

Mission Of The Division Of Student Affairs

Placing students at the center of *their* educational experience, the Division of Student Affairs supports and enhances learning and the University community through quality activities, facilities, programs, and services.

Office of the Vice President of Student Affairs

The purpose of the Office of the Vice President is to recommend policies and procedures that will ensure a coordinated delivery and assessment system of student services through all departments within the Division of Student Affairs (DSA). This includes Enrollment Services, Student Life, implementing selected special events or projects, and producing and distributing internal and external communication to pertinent constituencies throughout the University and surrounding communities. The Office of the Vice President also coordinates all personnel, budget, training, development, and student communication for the Division of Student Affairs.

Enrollment Services

Enrollment Services can answer your questions about admissions, records, registration, recruitment and financial aid.

Admissions and Recruitment

Admissions

The Admissions office accepts and processes admission applications for both undergraduate and postbaccalaureate programs. Eligibility for admission to CSUCI is governed by Title 5 of the California Code of Regulations and is addressed earlier in this catalog.

Recruitment

The Recruitment office develops and maintains positive relationships to recruit, enroll, and retain a qualified and diversified undergraduate and graduate student body through college fairs, and provide visits and presentations to local high schools, community colleges, and community organizations. Admission counselors are available to assist prospective students in understanding the requirements necessary to obtain admission to CSU Channel Islands. We offer the following services:

- Pre-admissions counseling appointments are for students who have yet to apply to the University. These are individual meetings at which one of our admission counselors will guide prospective students through general education questions and specific major requirements.
- Campus tours are offered Monday through Friday at 11 a.m. and 2 p.m. A visit to our campus provides an opportunity for prospective students to view the campus and familiarize themselves with the various resources the University has to offer. Each tour is led by a Cal State Channel Islands student.
- A group campus visit is designed to provide high school and college students the opportunity to tour the campus and view a presentation given by an admission counselor. Group

campus visits are available by appointment to a maximum of 60 students.

- Information about CSU Channel Islands is available upon request.

Records and Registration

The Records and Registration office maintains timely and accurate records on enrollment, and the academic progress and accomplishments of its students, while maintaining the privacy and security of those records.

Registration

Registration activities for new and continuing students, including eligibility for registration and assignment of registration appointments, is managed by the office of Records and Registration. Students enroll on the web at my CSUCI.

Financial Aid

The purpose of the Financial Aid office is to assist students in obtaining financial aid resources to meet their educational costs. Students must complete a Free Application for Federal Student Aid (FAFSA), which can be obtained at the Enrollment Center. The FAFSA can also be completed online at www.fafsa.ed.gov. A variety of financial aid resources are available to students, including grants, loans, and scholarships

Important Financial Aid web sites:

- Apply for Aid: www.fafsa.ed.gov
- Federal Aid Programs: www.ed.gov/offices/OSFAP/students
- State Grant Programs: www.csac.ca.gov
- State Loan Programs: www.edfund.org

Student Life

The purpose of Student Life is to provide learning opportunities that encourage and empower students to become competent, responsible and involved citizens.

Programs and services include: Associated Students, Inc., Career Development, Disability Accommodations, Judicial Affairs, the Multicultural and Women's & Gender Center, New Student Orientation, Personal Counseling, Student Clubs and Organizations, Student Health, Student Leadership and Community, student events and activities, University Outreach and the Educational Opportunity Program (EOP).

These programs promote student development and leadership by providing quality co-curricular programs and services that fulfill the diverse educational, recreational, social, and multicultural needs of the student and the University community.

EXTENDED EDUCATION Open University

Open University provides an opportunity for those who are not currently admitted to CSUCI to enroll in courses offered by the regular university.

Have you missed the deadline for admission?

Do you want to improve your grade point average?

Are you thinking of a career change?

Do you want to update your professional training?

Are you interested in learning more just for your own personal growth?

SPECIAL SESSIONS: Individual degree credit courses are offered on-line & off campus

ASK ABOUT OUR NEW CERTIFICATION PROGRAMS

- Production & Inventory Management
- The SHRM Learning System Course
- American Payroll Association's Professional Learning Series
- Paralegal Certificate Course

TO REGISTER

1. Check Schedule of Classes for days & times.
2. Complete an Open University registration form.
3. Attend the first class & get the instructor's signed approval.
4. Return the completed form to Extended Education for enrollment.

**FOR MORE INFORMATION CALL (805) 437-8495
OR E-MAIL: exed@csuci.edu**

SPRING 2006 COURSE OFFERINGS KEY

COURSE ABBREVIATIONS

ACCT	-	Accounting
ANTH	-	Anthropology
ART	-	Art
ASL	-	American Sign Language
ASTR	-	Astronomy
BIOL	-	Biology
BUS	-	Business
CHEM	-	Chemistry
CHS	-	Chicano Studies
CIS	-	Computer Information Systems
COMM	-	Communication
COMP	-	Computer Science
ECON	-	Economics
EDMS	-	Education Multiple Subjects Program
EDSS	-	Education Single Subjects Program
EDUC	-	Education
ENGL	-	English
ESRM	-	Environmental Science & Resource Management
FIN	-	Finance
GEND	-	Gender Studies
GEOL	-	Geology
HIST	-	History
HLTH	-	Health
LIB	-	Library
LS	-	Liberal Studies
MATH	-	Mathematics
MGT	-	Management
MKT	-	Marketing
MUS	-	Music
PHED	-	Physical Education
PHSC	-	Physical Science
PHYS	-	Physics
POLS	-	Political Science
PSY	-	Psychology
SOC	-	Sociology
SPAN	-	Spanish
SPED	-	Special Education
TH	-	Theatre
UNIV	-	University

BUILDING ABBREVIATIONS

AC	-	Art Complex
AV	-	Anacapa Village
BT	-	Bell Tower
CP	-	Chaparral Hall
CH	-	Conference Halls
LB	-	Library
MZ	-	Manzanita Hall
SB	-	Science Building
TC	-	Technology Center

COURSE NUMBERING

0 – 99	Pre-baccalaureate (no degree credit)
100 – 299	Lower-Division Courses
300 – 499	Upper-Division Courses
330 – 349	Interdisciplinary Courses - without prerequisites (including cross-listed courses)
397	Directed Studies Course - variable topic/credit courses
430 – 449	Interdisciplinary Courses - may have prerequisites or require permission from the instructor (including cross-listed courses)
490	Special Topics - variable topic/credit courses
492	Service Learning/ Internship Course-variable credit
494	Independent Research Course- variable credit
497	Directed Studies Course - variable topic/ credit courses
498	Senior Thesis Course - variable topic/credit courses
499	Undergraduate Capstone Course
500 – 699	Graduate and Teacher Credential Courses

FOOTNOTES

- 1 Prerequisite course required. Consult CSUCI catalog
- 2 Prerequisite must be completed with grade of B or better
- 3 Prerequisite must be completed with grade of C or better
- 4 Prerequisite - satisfaction of Entry Level Math Test (ELM)
- 5 Co-requisite course required
- 6 Linked course
- 7 Open to majors only
- 8 Open to juniors and seniors only
- 9 Open to seniors only
- 10 Open to students admitted to a credential program
- 11 Not open to students majoring in this discipline
- 12 Consent of instructor required
- 13 Additional hour(s) arranged
- 14 Field trips to be arranged
- 15 Fulfills Title V – US History and Constitution
- 16 Fulfills Title V – State and Local Government
- 17 Cross-listed course
- 18 Service-learning course
- 19 Online course
- 20 \$15 course fee required
- 21 \$25 course fee required
- 22 \$40 course fee required
- 23 \$75 course fee required
- 24 Lab breakage deposit required
- 25 International Travel fee required - consult faculty advisor for details

ON-LINE COURSES

The University offers many courses that contain on-line elements, including the use of Blackboard. However, some courses require students to complete all or most of the coursework in an on-line format.

For the following courses offered in a completely on-line format students can obtain access to course information following registration through Blackboard:

1738 COMP 105
1150 COMP 447
1153 COMP 449

For additional information about the use of Blackboard please refer to <http://csuci.blackboard.com/>

The following courses are offered in a largely on-line format:

1127 Math 331, Tues, 2:15pm to 3:00 pm
1128 Math 331, Tues, 2:15 pm to 3:00 pm

Students should attend the initial scheduled course meeting for additional information about these courses.

SUBJECT TO CHANGE

This Schedule of Classes publication is only a guide. While every effort has been made to ensure its accuracy, this information is subject to change without notice. Consult the current University Catalog for current course descriptions, prerequisites and policies. Class additions, changes and cancellations will be posted on the University web site and will be reflected in my.CSUCI.edu.

GENERAL EDUCATION

Cls Nbr	Subj	Cat	Sec	Title	Units	Days	Start-End	Faculty	Notes
---------	------	-----	-----	-------	-------	------	-----------	---------	-------

CATEGORY A: COMMUNICATION IN THE ENGLISH LANGUAGE AND CRITICAL THINKING**1. Oral Communication**

1584	COMM	101	1	PUBLIC SPEAKING	3	MW	8:30 AM-9:45 AM		
1588	COMM	101	2	PUBLIC SPEAKING	3	MW	2:30 PM-3:45 PM		
1591	COMM	101	3	PUBLIC SPEAKING	3	TH	4:00 PM-6:50 PM	Sawyer, W.	
1598	COMM	101	4	PUBLIC SPEAKING	3	TTH	11:30 AM-12:45 PM		
1590	COMM	220	1	GROUP COMMUNICATION	3	MW	10:00 AM-11:15 AM		
1267	ENGL	330	1	WRITING IN THE DISCIPLINES	3	F	9:00 AM-11:50 AM	Pages, C.	1,16
1268	ENGL	330	2	WRITING IN THE DISCIPLINES	3	MW	2:30 PM-3:45 PM	Marzell, A.	1,16
1269	ENGL	330	3	WRITING IN THE DISCIPLINES	3	MW	5:30 PM-6:45 PM	Carswell, S.	1,16
1270	ENGL	330	4	WRITING IN THE DISCIPLINES	3	TTH	2:30 PM-3:45 PM	Carswell, S.	1,16
1271	ENGL	330	5	WRITING IN THE DISCIPLINES	3	TTH	5:30 PM-6:45 PM	Pages, C.	1

2. English Writing

1289	ENGL	103	1	STRETCH COMPOSITION II	3	MW	8:30 AM-9:45 AM	Guelcher, J.	1
1290	ENGL	103	2	STRETCH COMPOSITION II	3	MW	10:00 AM-11:15 AM	Popok, C.	1
1291	ENGL	103	3	STRETCH COMPOSITION II	3	MW	11:30 AM-12:45 PM	Popok, C.	1
1292	ENGL	103	4	STRETCH COMPOSITION II	3	MW	11:30 AM-12:45 PM	Guelcher, J.	1
1293	ENGL	103	5	STRETCH COMPOSITION II	3	MW	1:00 PM-2:15 PM	Griggers, C.	1
1294	ENGL	103	6	STRETCH COMPOSITION II	3	MW	1:00 PM-2:15 PM	Anderson, S.	1
1295	ENGL	103	7	STRETCH COMPOSITION II	3	MW	2:30 PM-3:45 PM	Griggers, C.	1
1296	ENGL	103	8	STRETCH COMPOSITION II	3	TTH	8:30 AM-9:45 AM	Anderson, S.	1
1297	ENGL	103	9	STRETCH COMPOSITION II	3	TTH	11:30 AM-12:45 PM	Popok, C.	1
1581	ENGL	103	10	STRETCH COMPOSITION II	3	TTH	11:30 AM-12:45 PM	Anderson, S.	
1585	ENGL	103	11	STRETCH COMPOSITION II	3	TTH	1:00 PM-2:15 PM	Guelcher, J.	1
1592	ENGL	103	12	STRETCH COMPOSITION II	3	TTH	1:00 PM-2:15 PM	Klompfen, K.	1
1593	ENGL	103	13	STRETCH COMPOSITION II	3	TTH	2:30 PM-3:45 PM	Anderson, S.	1
1597	ENGL	103	14	STRETCH COMPOSITION II	3	T	4:00 PM-6:50 PM	Guelcher, J.	1
1254	ENGL	105	1	COMPOSITION AND RHETORIC I	3	MW	8:30 AM-9:45 AM	Griggers, C.	
1255	ENGL	105	2	COMPOSITION AND RHETORIC I	3	MW	10:00 AM-11:15 AM	Griggers, C.	

** Enrollment in Lab auto-enrolls student into lecture



Cls Nbr	Subj	Cat	Sec	Title	Units	Days	Start-End	Faculty	Notes
1605	ENGL	106	1	COMPOSITION AND RHETORIC II	3	TTH	1:00 PM-2:15 PM	Popok, C.	
1267	ENGL	330	1	WRITING IN THE DISCIPLINES	3	F	9:00 AM-11:50 AM	Pages, C.	1,16
1268	ENGL	330	2	WRITING IN THE DISCIPLINES	3	MW	2:30 PM-3:45 PM	Marzell, A.	1,16
1269	ENGL	330	3	WRITING IN THE DISCIPLINES	3	MW	5:30 PM-6:45 PM	Carswell, S.	1,16
1270	ENGL	330	4	WRITING IN THE DISCIPLINES	3	TTH	2:30 PM-3:45 PM	Carswell, S.	1,16
1271	ENGL	330	5	WRITING IN THE DISCIPLINES	3	TTH	5:30 PM-6:45 PM	Pages, C.	1

3. Critical Thinking

1107	MATH	230	1	LOGIC & MATHEMATICAL REASNG	3	TTH	11:30 AM-12:45 PM	Slivinski, D.	
1635	MATH	230	2	LOGIC & MATHEMATICAL REASNG	3	TTH	7:00 PM-8:15 PM	Slivinski, D.	
1812	UNIV	110	1	CRITICAL THINKING INTERDISC	2	T	8:00 AM-9:45 AM		
**	UNIV	110	01S	CRITICAL THINKING INTERDISC	1	TH	8:00 AM-8:50 AM		
1818	UNIV	110	2	CRITICAL THINKING INTERDISC	2	F	9:00 AM-10:50 AM		
**	UNIV	110	05S	CRITICAL THINKING INTERDISC	1	F	11:00 AM-11:50 PM		

CATEGORY B: MATHEMATICS, SCIENCES AND TECHNOLOGY

1. Physical Sciences-Chemistry, Physics, Geology and Earth Sciences

**	ART	208	1	PHYSICS OF ART	2	T	2:00 PM-3:50 PM	Leister, B.	17
1078	ART	208	01L	PHYSICS OF ART	1	TH	2:00 PM-3:50 PM	Leister, B.	17
1507	BUS	341	1	DRUG DISCOVERY AND DEVELOPMNT	3	TTH	5:30 PM-6:45 PM		17
**	CHEM	121	1	GENERAL CHEMISTRY I	3	TTH	5:30 PM-6:45 PM	Garrett, S.	1
1557	CHEM	121	01L	GENERAL CHEMISTRY I	1	T	2:30 PM-5:20 PM	Garrett, S.	1,21
1558	CHEM	121	02L	GENERAL CHEMISTRY I	1	TH	11:30 AM-2:20 PM	Garrett, S.	1,21
**	CHEM	122	1	GENERAL CHEMISTRY II	3	MW	10:00 AM-11:15 AM	Aloisio, S.	3
1564	CHEM	122	01L	GENERAL CHEMISTRY II	1	M	11:30 AM-2:20 PM		3,21
1565	CHEM	122	02L	GENERAL CHEMISTRY II	1	M	2:30 PM-5:20 PM	Garrett, S.	3,21
1566	CHEM	122	03L	GENERAL CHEMISTRY II	1	W	11:30 AM-2:20 PM		3,21
1512	CHEM	341	1	DRUG DISCOVERY & DEVELOPMNT	3	TTH	5:30 PM-6:45 PM		17
1149	COMP	445	1	IMAGE ANALYSIS & PATTERN RECOG	3	MW	1:00 PM-2:15 PM	Dougherty, G.	19
1511	ECON	341	1	DRUG DISCOVERY & DEVELOPMNT	3	TTH	5:30 PM-6:45 PM		17
1925	ENGL	338	1	SCIENCE AND CONSCIENCE	3	MW	1:00 PM - 2:15 PM	Carswell, S	17
1133	MATH	445	1	IMGE ANALYSIS & PATTRN RECOG	3	MW	1:00 PM-2:15 PM	Dougherty, G.	
**	MUS	335	1	THE PHYSICS OF MUSIC	2	M	10:30 AM-12:20 PM		
1840	MUS	335	01L	THE PHYSICS OF MUSIC	1	W	10:30 AM-12:20 PM		
1548	PHSC	170	1	FOUNDATIONS IN PHYS SCIENCE	3	MW	11:30 AM-2:20 PM		
1549	PHSC	170	2	FOUNDATIONS IN PHYS SCIENCE	3	TTH	8:30 AM-11:20 AM		
**	PHYS	101	1	INTRODUCTION TO PHYSICS II	3	M	11:30 AM-2:20 PM	Wood, G.	1
1825	PHYS	101	01L	INTRODUCTION TO PHYSICS II	1	W	11:30 AM-2:20 PM	Wood, G.	1
**	PHYS	101	2	INTRODUCTION TO PHYSICS II	3	M	5:30 PM-8:20 PM		1
1827	PHYS	101	02L	INTRODUCTION TO PHYSICS II	1	W	5:30 PM-8:20 PM		1
1834	PHYS	107	1	THE STARS AND BEYOND	3	TTH	10:00 AM-11:15 AM	Clifford, J.	
**	PHYS	200	1	GENERAL PHYSICS I	3	M	5:30 PM-8:20 PM		1
1829	PHYS	200	01L	GENERAL PHYSICS I	1	W	5:30 PM-8:20 PM		1
**	PHYS	201	1	GENERAL PHYSICS II	3	T	8:30 AM-11:20 AM	Wood, G.	1
1831	PHYS	201	01L	GENERAL PHYSICS II	1	TH	8:30 AM-11:20 AM	Wood, G.	1
**	PHYS	201	2	GENERAL PHYSICS II	3	T	5:30 PM-8:20 PM		1
1833	PHYS	201	02L	GENERAL PHYSICS II	1	TH	5:30 PM-8:20 PM		1
**	PHYS	208	1	PHYSICS OF ART	2	T	2:00 PM-3:50 PM	Leister, B.	
1823	PHYS	208	01L	PHYSICS OF ART	1	TH	2:00 PM-3:50 PM	Leister, B.	
**	PHYS	335	1	THE PHYSICS OF MUSIC	2	M	10:00 AM-11:50 AM		17
1838	PHYS	335	01L	THE PHYSICS OF MUSIC	1	W	10:00 AM-11:50 AM		17
1841	PHYS	338	1	SCIENCE AND CONSCIENCE	3	MW	1:00PM - 2:15PM		17
1843	PHYS	445	1	IMAGE ANALYSIS & PATTERN RECOG	3	MW	1:00 PM-2:15 PM	Dougherty, G.	17

** Enrollment in Lab auto-enrolls student into lecture



Cls Nbr	Subj	Cat	Sec	Title	Units	Days	Start-End	Faculty	Notes
2. Life Science-Biology									
1248	ANTH	345	1	HUMAN EVOLUTION & DIVERSITY	3	F	1:00 PM-3:50 PM		
**	BIOL	100	1	EXPLORING THE LIVING WORLD	3	TTH	10:00 AM-11:15 AM	Norris, S.	
1003	BIOL	100	01L	EXPLORING THE LIVING WORLD	1	M	8:30 AM-11:20 AM	Cartwright, M.	21
1004	BIOL	100	02L	EXPLORING THE LIVING WORLD	1	W	8:30 AM-11:20 AM	Cartwright, M.	21
1005	BIOL	100	03L	EXPLORING THE LIVING WORLD	1	TH	5:30 PM-8:20 PM	Cartwright, M.	21
**	BIOL	170	1	FOUNDATIONS OF LIFE SCIENCE	3	MW	4:00 PM-5:15 PM	Chapman Kofron	
1007	BIOL	170	01L	FOUNDATIONS OF LIFE SCIENCE	1	M	11:30 AM-2:20 PM	Chapman Kofron	21
1008	BIOL	170	02L	FOUNDATIONS OF LIFE SCIENCE	1	W	5:30 PM-8:20 PM	Chapman Kofron	21
**	BIOL	200	1	ORGANISMAL AND POP BIOLOGY	3	TTH	4:00 PM-5:15 PM	Norris, S.	1
1010	BIOL	200	01L	ORGANISMAL AND POP BIOLOGY	1	T	5:30 PM-8:20 PM	Norris, S.	22
1011	BIOL	200	02L	ORGANISMAL AND POP BIOLOGY	1	T	11:30 AM-2:20 PM	Norris, S.	22
**	BIOL	201	1	CELL AND MOLECULAR BIOLOGY	3	MW	8:30 AM-9:45 AM	Mozingo, N.	1
1013	BIOL	201	01L	CELL AND MOLECULAR BIOLOGY	1	M	11:30 AM-2:20 PM	Mozingo, N.	22
**	BIOL	201	2	CELL AND MOLECULAR BIOLOGY	3	TTH	5:30 PM-6:45 PM	Seabaugh, R.	1
1014	BIOL	201	02L	CELL AND MOLECULAR BIOLOGY	1	W	5:30 PM-8:20 PM	Parmar, N.	22
1016	BIOL	201	03L	CELL AND MOLECULAR BIOLOGY	1	T	11:30 AM-2:20 PM	Seabaugh, R.	22
1017	BIOL	201	04L	CELL AND MOLECULAR BIOLOGY	1	F	1:00 PM-3:50 PM	Parmar, N.	22
1020	BIOL	213	1	SEX, GERMS AND DISEASES	3	M	1:00 PM-3:50 PM	Seabaugh, R.	
**	BIOL	215	1	ANIMAL DIVERSITY	3	MW	4:00 PM-5:15 PM	Cartwright, M.	
1885	BIOL	215	01L	ANIMAL DIVERSITY	1	TH	8:30 AM-11:20 AM	Cartwright, M.	
1476	BIOL	331	1	BIOTECH IN THE 21st CENTURY	3	MW	5:30 PM-6:45 PM		
**	BIOL	334	1	NATURAL HISTORY OF VC	2	TH	2:00 PM-3:50 PM	Norris, S.	
1475	BIOL	334	01L	NATURAL HISTORY OF VC	1	F	9:00 AM-11:50 AM	Norris, S.	
1470	BIOL	431	1	BIOINFORMATICS	4	MW	2:30 PM-4:30 PM	Denton, A.	3
**	BIOL	433	1	ECOLOGY & THE ENVIRONMENT	3	MW	8:30 AM-9:45 AM	Chapman Kofron	1
1472	BIOL	433	01L	ECOLOGY & THE ENVIRONMENT	1	TH	11:30 AM-2:20 PM	Chapman Kofron	1,22
1473	BIOL	433	02L	ECOLOGY & THE ENVIRONMENT	1	F	9:00 AM-11:50 AM	Chapman Kofron	1,22
1877	ESRM	100	1	INTRO ENVIR SCI/RESRCE MGMT	3	TTH	10:00 AM-11:15 AM	Rodriguez, D.	
3. Mathematics-Mathematics and Applications									
1616	BIOL	202	1	BIostatISTICS	3	MW	10:00 AM-11:15 AM		22
1795	BIOL	202	2	BIostatISTICS	3	MW	11:30 AM-12:45 PM		22
1796	BIOL	202	3	BIostatISTICS	3	MW	2:30 PM-3:45 PM		22
1797	BIOL	202	4	BIostatISTICS	3	MW	5:30 PM-6:45 PM		22
1097	MATH	108	1	MATHEMATICAL THINKING	3	TTH	8:30 AM-9:45 AM		
1098	MATH	140	1	CALCULUS FOR BUSINESS	3	MW	11:30 AM-12:45 PM	Ait Nouh, M.	
1099	MATH	140	2	CALCULUS FOR BUSINESS	3	MW	5:30 PM-6:45 PM	Ait Nouh, M.	
1100	MATH	140	3	CALCULUS FOR BUSINESS	3	TTH	10:00 AM-11:15 AM	Ait Nouh, M.	
1607	MATH	140	4	CALCULUS FOR BUSINESS	3	TTH	11:30 AM-12:45 PM	Ait Nouh, M.	
1101	MATH	150	1	CALCULUS I	4	TTH	10:00 AM-11:50 AM	Sherman, M.	
1102	MATH	150	2	CALCULUS I	4	TTH	4:00 PM-5:50 PM	Sherman, M.	
1130	MATH	202	1	BIostatISTICS	3	MW	10:00 AM-11:15 AM	Rieger, R.	21
1131	MATH	202	2	BIostatISTICS	3	MW	11:30 AM-12:45 PM	Rieger, R.	21
1132	MATH	202	3	BIostatISTICS	3	MW	2:30 PM-3:45 PM	Sayre, J.	21
1774	MATH	202	4	BIostatISTICS	3	MW	5:30 PM-6:45 PM	Sayre, J.	21
1104	MATH	208	1	MODERN MATH ELEMENTARY TCH	3	MW	10:00 AM-11:15 AM	Yi, P.	
1105	MATH	208	2	MODERN MATH ELEMENTARY TCH	3	MW	11:30 AM-12:45 PM	Yi, P.	
1106	MATH	208	3	MODERN MATH ELEMENTARY TCH	3	MW	4:00 PM-5:15 PM	Yi, P.	
1633	MATH	208	4	MODERN MATH ELEMENTARY TCH	3	TTH	11:30 AM-12:45 PM		
1107	MATH	230	1	LOGIC & MATHEMATICAL REASNG	3	TTH	11:30 AM-12:45 PM	Slivinski, D.	
1635	MATH	230	2	LOGIC & MATHEMATICAL REASNG	3	TTH	7:00 PM-8:15 PM	Slivinski, D.	
1117	MATH	329	1	STATS FOR BUS AND ECON	3	MW	11:30 AM-12:45 PM	Wiers, M.	
1118	MATH	329	2	STATS FOR BUS AND ECON	3	MW	1:00 PM-2:15 PM	Wiers, M.	
1119	MATH	329	3	STATS FOR BUS AND ECON	3	MW	4:00 PM-5:15 PM	Wiers, M.	
1653	MATH	329	4	STATS FOR BUS AND ECON	3	MW	5:30 PM-6:45 PM	Wiers, M.	

** Enrollment in Lab auto-enrolls student into lecture



Cls Nbr	Subj	Cat	Sec	Title	Units	Days	Start-End	Faculty	Notes
1127	MATH	331	1	HISTORY OF MATHEMATICS	3	T	2:15 PM-3:00 PM	Emerson, N.	19
				<i>1st meeting to discuss format; this is an on-line course</i>					
1128	MATH	331	2	HISTORY OF MATHEMATICS	3	T	2:15 PM-3:00 PM	Emerson, N.	19
				<i>1st meeting to discuss format; this is an on-line course</i>					
1122	MATH	448	1	SCIENTIFIC COMPUTING	3	MW	4:00 PM-5:15 PM	Wyels, C.	
1617	PSY	202	1	BIOSTATISTICS	3	MW	10:00 AM-11:15 AM		
1798	PSY	202	2	BIOSTATISTICS	3	MW	11:30 AM-12:45 PM		
1799	PSY	202	3	BIOSTATISTICS	3	MW	2:30 PM-3:45 PM		
1800	PSY	202	4	BIOSTATISTICS	3	MW	5:30 PM-6:45 PM		

4. Computers and Information Technology

1470	BIOL	431	1	BIOINFORMATICS	4	MW	2:30 PM-4:30 PM	Denton, A.	3
1134	COMP	101	1	COMPUTER LITERACY	3	MW	8:30 AM--9:45 AM		11,16
1135	COMP	101	2	COMPUTER LITERACY	3	MW	10:00 AM-11:15 AM		11,16
1136	COMP	101	3	COMPUTER LITERACY	3	MW	11:30 AM-12:45 PM		11,16
1137	COMP	101	4	COMPUTER LITERACY	3	TTH	11:30 AM-12:45 PM		11,16
1791	COMP	101	5	COMPUTER LITERACY	3	MW	1:00 PM-2:15 PM		
1138	COMP	101	6	COMPUTER LITERACY	3	MW	5:30 PM-6:45 PM		11,16
1139	COMP	101	7	COMPUTER LITERACY	3	TTH	8:30 AM-9:45 AM		11,16
1140	COMP	101	8	COMPUTER LITERACY	3	TTH	10:00 AM-11:15 AM		11,16
1154	COMP	101	9	COMPUTER LITERACY	3	TTH	1:00 PM-2:15 PM		11,16
1159	COMP	101	10	COMPUTER LITERACY	3	TTH	5:30 PM-6:45 PM		11
1160	COMP	101	11	COMPUTER LITERACY	3	TTH	7:00 PM-8:15 PM		11
1730	COMP	102	1	WEB DEVELOPMENT	3	MW	11:30 AM-12:45 PM		
1141	COMP	105	1	COMPUTER PROGRAM INTRO	3	MW	11:30 AM-12:45 PM		16
1738	COMP	105	2	COMPUTER PROGRAM INTRO	3	ARR			19
				<i>Instructor to contact students by e-mail, obtain an e-mail account at: http://mail.dolphin.csuci.edu</i>					
1142	COMP	150	1	OBJECT-ORIENTED PROGRAM	4	TTH	10:00 AM-11:50 AM		1,16
1158	COMP	150	2	OBJECT-ORIENTED PROGRAM	4	TTH	6:00 PM-7:50 PM		
1149	COMP	445	1	IMAGE ANALYSIS & PATTERN RECOG3	3	MW	1:00 PM-2:15 PM	Dougherty, G.	19
1150	COMP	447	1	SOCIETAL ISSUES IN COMPUTING	3	ARR			19
				<i>Instructor to contact students by e-mail, obtain an e-mail account at: http://mail.dolphin.csuci.edu</i>					
1153	COMP	449	1	HUMAN-COMPUTER INTERACTION	3	ARR			19,19
				<i>Instructor to contact students by e-mail, obtain an e-mail account at: http://mail.dolphin.csuci.edu</i>					
1133	MATH	445	1	IMGE ANALYSIS & PATTRN RECOG	3	MW	1:00 PM-2:15 PM	Dougherty, G.	
1122	MATH	448	1	SCIENTIFIC COMPUTING	3	MW	4:00 PM-5:15 PM	Wyels, C.	
1843	PHYS	445	1	IMAGE ANALYSIS & PATTERN RECOG3	3	MW	1:00 PM-2:15 PM	Dougherty, G.	17

CATEGORY C: ART, LITERATURE, LANGUAGES AND CULTURES

1. Art

**	ART	100	1	UNDERSTING ART PROCESSES	2	T	8:00 AM-9:50 AM	Decker, B.	21
1041	ART	100	01L	UNDERSTING ART PROCESSES	1	TH	8:00 AM-9:50 AM	Decker, B.	21
**	ART	102	1	MULTICULTURAL CHILDREN'S ART	2	M	8:00 AM-9:50 AM	Decker, B.	21
1045	ART	102	01L	MULTICULTURAL CHILDREN'S ART	1	W	8:00 AM-9:50 AM	Decker, B.	21
**	ART	102	2	MULTICULTURAL CHILDREN'S ART	2	M	11:00 AM-12:50 PM	Matsuo, A.	21
1046	ART	102	02L	MULTICULTURAL CHILDREN'S ART	1	W	11:00 AM-12:50 PM	Matsuo, A.	21
**	ART	102	3	MULTICULTURAL CHILDREN'S ART	2	T	11:00 AM-12:50 PM	Decker, B.	21
1772	ART	102	03L	MULTICULTURAL CHILDREN'S ART	1	TH	11:00 AM-12:50 PM	Decker, B.	21
1028	ART	111	1	RENAISSANCE TO MODERN ART	3	TTH	11:30 AM-12:45 PM	Bourelly, C.	
1029	ART	112	1	ART OF THE EASTERN WORLD	3	MW	10:00 AM-11:15 AM	Kugleman, K.	
**	ART	208	1	PHYSICS OF ART	2	T	2:00 PM-3:50 PM	Leister, B.	17
1078	ART	208	01L	PHYSICS OF ART	1	TH	2:00 PM-3:50 PM	Leister, B.	17
1033	ART	330	1	CRIT THINK IN A VISUAL WORLD	3	TTH	8:30 AM-9:45 AM	Costache, I.	14
1034	ART	331	1	ART AND MASS MEDIA	3	MW	4:00 PM-5:15 PM		
1035	ART	332	1	MULTICULTURAL ART MOVEMENTS	3	MW	8:30 AM-9:45 AM	Kubitza, A.	

** Enrollment in Lab auto-enrolls student into lecture



Cls Nbr	Subj	Cat	Sec	Title	Units	Days	Start-End	Faculty	Notes
1074	ART	334	1	THE BUSINESS OF ART	3	MW	11:30 AM-12:45 PM	Kugleman, K.	
1790	ART	334	2	THE BUSINESS OF ART	3	TH	7:00 PM-9:50 PM	Kugleman, K.	
1924	ART	351	1	THE BAROQUE EYE	3	M	7:00 PM - 9:50 PM		C1
1658	ART	432	1	ARTS HARLEM RENAISSANCE	3	F	2:00 PM-4:50 PM	Balen/Lucas	17
1039	ART	433	1	WOMEN IN THE ARTS	3	T	7:00 PM-9:50 PM	Kubitza, A.	
1044	ART	434	1	MUSEUM: CULTURE, BUSINESS	3	TH	1:00 PM-3:50 PM	Costache, I.	17,14
<i>Allow at least one hour before and one hour after class for travel time to museum</i>									
1794	ART	435	1	POSTMODERN VISUAL CULTURE	3	T	4:00 PM-6:50 PM	Costache, I.	14
<i>Allow at least one hour before and one hour after for travel time</i>									
1228	BUS	334	1	THE BUSINESS OF ART	3	MW	11:30 AM-12:45 PM		17,19
1793	BUS	334	2	THE BUSINESS OF ART	3	TH	7:00 PM-9:50 PM		
1227	BUS	434	1	MUSEUM: CULTURE, BUSINESS	3	TH	1:00 PM-3:50 PM	Costache, I.	14,17
<i>Allow at least one hour before and one hour after class for travel time to museum</i>									
1314	EDUC	434	1	MUSEUM: CULTURE, BUSINESS	3	TH	1:00 PM-3:50 PM	Costache, I.	17
<i>Allow at least one hour before and one hour after class for travel time to museum</i>									
1655	ENGL	432	1	ARTS HARLEM RENAISSANCE	3	F	2:00 PM-4:50 PM	Balen/Lucas	17
1777	MUS	100	1	MUSIC APPRECIATION	3	TTH	8:30 AM-9:45 AM		16
1778	MUS	100	2	MUSIC APPRECIATION	3	TTH	10:00 AM-11:15 AM		
1783	MUS	200	1	HISTORY OF ROCK	3	MW	11:30 AM-12:45 PM		
1784	MUS	307	1	UNIVERSITY CHORUS	1	M	7:00 PM-9:50 PM		12
1787	MUS	308	1	UNIVERSITY ORCHESTRA	1	ARR			
1806	MUS	330	1	JAZZ IN AMERICA	3	MW	8:30 AM-9:45 AM		
1807	MUS	330	2	JAZZ IN AMERICA	3	MW	10:00 AM-11:15 AM		
**	MUS	335	1	THE PHYSICS OF MUSIC	2	M	10:30 AM-12:20 PM		
1840	MUS	335	01L	THE PHYSICS OF MUSIC	1	W	10:30 AM-12:20 PM		
1808	MUS	343	1	TEACHING MUSIC TO CHILDREN	3	T	1:00 PM-3:50 PM		
1809	MUS	343	2	TEACHING MUSIC TO CHILDREN	3	T	4:00 PM-6:50 PM		
1657	MUS	432	1	ARTS HARLEM RENAISSANCE	3	F	2:00 PM-4:50 PM	Balen/Lucas	17
**	PHYS	208	1	PHYSICS OF ART	2	T	2:00 PM-3:50 PM	Leister, B.	
1823	PHYS	208	01L	PHYSICS OF ART	1	TH	2:00 PM-3:50 PM	Leister, B.	
**	PHYS	335	1	THE PHYSICS OF MUSIC	2	M	10:00 AM-11:50 AM		17
1838	PHYS	335	01L	THE PHYSICS OF MUSIC	1	W	10:00 AM-11:50 AM		17

2. Literature Courses

1898	ECON	331	1	NARRATIVES OF WORKNG CLASS	3	MW	1:00 PM-2:15 PM	Christopher/Hartung	17
1256	ENGL	120	1	AMERICAN LITERATURE I	3	MW	10:00 AM-11:15 AM		1
1257	ENGL	150	1	BRITISH AND EUROPEAN LIT I	3	TTH	2:30 PM-3:45 PM		1
1258	ENGL	220	1	AMERICAN LITERATURE II	3	TTH	11:30 AM-12:45 PM	Marzell, A.	1
1259	ENGL	250	1	BRITISH AND EUROPEAN LIT	3	TTH	4:00 PM-5:15 PM		1
1899	ENGL	331	1	NARRATIVES OF WORKNG CLASS	3	MW	1:00 PM-2:15 PM	Christopher/Hartung	17
1925	ENGL	338	1	SCIENCE AND CONSCIENCE	3	MW	1:00 PM - 2:15 PM	Carswell, S.	17
1655	ENGL	432	1	ARTS HARLEM RENAISSANCE	3	F	2:00 PM-4:50 PM	Balen/Lucas	17
1274	ENGL	433	1	GAY/LESB/BISEXUAL/TRANSGEND	3	T	4:00 PM-6:50 PM	Balen, J.	1,17
1275	ENGL	449	1	PERSPECTIVES MULTICULTURAL LIT	3	TTH	4:00 PM-5:15 PM	Monsma, B.	1
1661	GEND	433	1	GAY/LESB/BISEXUAL/TRANSGEND	3	T	4:00 PM-6:50 PM	Balen, J.	1,17
1900	HIST	331	1	NARRATIVES OF WORKNG CLASS	3	MW	1:00 PM-2:15 PM	Christopher/Hartung	17
1657	MUS	432	1	ARTS HARLEM RENAISSANCE	3	F	2:00 PM-4:50 PM	Balen/Lucas	17
1841	PHYS	338	1	SCIENCE AND CONSCIENCE	3	MW	1:00 PM-2:15 PM		17

3a. Language

1758	ASL	101	1	AMERICAN SIGN LANGUAGE	3	M	7:00 PM-9:50 PM		
1760	ASL	101	2	AMERICAN SIGN LANGUAGE	3	TH	7:00 PM-9:50 PM		
1727	SPAN	101	1	ELEMENTARY SPANISH I	4	MW	10:00 AM-11:50 AM		
1746	SPAN	101	2	ELEMENTARY SPANISH I	4	TTH	8:00 AM-9:50 AM		
1748	SPAN	101	3	ELEMENTARY SPANISH I	4	TTH	4:00 PM-5:50 PM		
1728	SPAN	102	1	ELEMENTARY SPANISH II	4	MW	12:00 PM-1:50 PM	Jimenez-Jimenez, A.	1

** Enrollment in Lab auto-enrolls student into lecture

Cls Nbr	Subj	Cat	Sec	Title	Units	Days	Start-End	Faculty	Notes
1750	SPAN	102	2	ELEMENTARY SPANISH II	4	TTH	8:00 AM-9:50 AM		1
1751	SPAN	201	1	INTERMEDIATE SPANISH I	4	TTH	2:00 PM-3:50 PM	Jimenez-Jimenez, A.	1
1734	SPAN	202	1	INTERMEDIATE SPANISH II	4	MW	2:00 PM-3:50 PM		1

3b. Multicultural

1245	ANTH	102	1	CULTURAL ANTHROPOLOGY	3	MW	8:30 AM-9:45 AM	Adams,W.	
**	ART	102	1	MULTICULTURAL CHILDREN'S ART	2	M	8:00 AM-9:50 AM	Decker, B.	21
1045	ART	102	01L	MULTICULTURAL CHILDREN'S ART	1	W	8:00 AM-9:50 AM	Decker, B.	21
**	ART	102	2	MULTICULTURAL CHILDREN'S ART	2	M	11:00 AM-12:50 PM	Matsuo, A.	21
1046	ART	102	02L	MULTICULTURAL CHILDREN'S ART	1	W	11:00 AM-12:50 PM	Matsuo, A.	21
**	ART	102	3	MULTICULTURAL CHILDREN'S ART	2	T	11:00 AM-12:50 PM	Decker, B.	21
1772	ART	102	03L	MULTICULTURAL CHILDREN'S ART	1	TH	11:00 AM-12:50 PM	Decker, B.	21
1029	ART	112	1	ART OF THE EASTERN WORLD	3	MW	10:00 AM-11:15 AM	Kugleman,K.	
1035	ART	332	1	MULTICULTURAL ART MOVEMENTS	3	MW	8:30 AM-9:45 AM	Kubitza, A.	
1076	ART	333	1	HIST OF SO CAL CHICANA/O ART	3	W	1:00 PM-3:50 PM	Lugo, D.	16,19
1087	ART	333	2	HIST OF SO CAL CHICANA/O ART	3	W	7:00 PM-9:50 PM	Lugo, D.	
1794	ART	435	1	POSTMODERN VISUAL CULTURE	3	T	4:00 PM-6:50 PM	Costache, I.	14
<i>Allow at least one hour before and one hour after for travel time</i>									
1919	CHS	100	1	CHICANOS IN CONTEMP SOCIETY	3	TTH	8:30 AM-9:45AM		
**	EDUC	451	1	CHICANO/MEXICANO CHILD	3	T	8:30 AM-10:50 AM	Contreras, K.	
1893	EDUC	451	01L	CHICANO/MEXICANO CHILD	1	ARR		Contreras, K.	
<i>2 hours per week spent in community settings.</i>									
1325	EDUC	512	1	EQUITY,DIVERSITY, FOUNDATIONS	3	T	4:00 PM-6:50 PM	Thompson, M.	3
1326	EDUC	512	2	EQUITY,DIVERSITY, FOUNDATIONS	3	W	4:00 PM-6:50 PM	Castaneda, L.	3
1327	EDUC	512	3	EQUITY,DIVERSITY, FOUNDATIONS	3	W	7:00 PM-9:50 PM		3
1328	EDUC	512	4	EQUITY,DIVERSITY, FOUNDATIONS	3	TH	10:00 AM-12:45 PM	Thompson, M.	3
1275	ENGL	449	1	PERSPECTIVES MULTICULTURAL LIT	3	TTH	4:00 PM-5:15 PM	Monsma, B.	1
1789	HIST	333	1	HIST OF SO CAL CHICANA/O ART	3	W	1:00 PM-3:50 PM		
1792	HIST	333	2	HIST OF SO CAL CHICANA/O ART	3	W	7:00 PM-9:50 PM		
1806	MUS	330	1	JAZZ IN AMERICA	3	MW	8:30 AM-9:45 AM		
1807	MUS	330	2	JAZZ IN AMERICA	3	MW	10:00 AM-11:15 AM		
1751	SPAN	201	1	INTERMEDIATE SPANISH I	4	TTH	2:00 PM-3:50 PM	Jimenez-Jimenez, A.	1
1734	SPAN	202	1	INTERMEDIATE SPANISH II	4	MW	2:00 PM-3:50 PM		1
1894	UNIV	392	1	INTERNATIONAL EXPERIENCE	3	ARR			12,25
<i>Travel to Japan March 18-27, 2005</i>									
1895	UNIV	392	2	INTERNATIONAL EXPERIENCE	3	ARR			12,25
<i>Travel to China March 18-27, 2005</i>									

CATEGORY D: SOCIAL PERSPECTIVES

1245	ANTH	102	1	CULTURAL ANTHROPOLOGY	3	MW	8:30 AM-9:45 AM	Adams,W.	
1767	ANTH	443	1	MEDICAL ANTHROPOLOGY	3	F	9:00 AM-11:50 AM	Adams,W.	
1034	ART	331	1	ART AND MASS MEDIA	3	MW	4:00 PM-5:15 PM		
1076	ART	333	1	HIST OF SO CAL CHICANA/O ART	3	W	1:00 PM-3:50 PM	Lugo, D.	16,19
1087	ART	333	2	HIST OF SO CAL CHICANA/O ART	3	W	7:00 PM-9:50 PM	Lugo, D.	
1074	ART	334	1	THE BUSINESS OF ART	3	MW	11:30 AM-12:45 PM	Kugleman, K.	
1790	ART	334	2	THE BUSINESS OF ART	3	TH	7:00 PM-9:50 PM	Kugleman, K.	
1039	ART	433	1	WOMEN IN THE ARTS	3	T	7:00 PM-9:50 PM	Kubitza, A.	
1044	ART	434	1	MUSEUM: CULTURE, BUSINESS	3	TH	1:00 PM-3:50 PM	Costache, I.	14,17
<i>Allow at least one hour before and one hour after class for travel time to museum</i>									
1698	BIOL	326	1	SCIENTIFIC & PROFESSION ETHICS	3	MW	4:00 PM-5:15 PM		17
1699	BIOL	326	2	SCIENTIFIC & PROFESSION ETHICS	3	TTH	5:30 PM-6:45 PM		17
1700	BIOL	326	3	SCIENTIFIC & PROFESSION ETHICS	3	TTH	7:00 PM-9:50 PM		17
1476	BIOL	331	1	BIOTECH IN THE 21st CENTURY	3	MW	5:30 PM-6:45 PM		
1640	BIOL	342	1	THE ZOO	3	F	9:00 AM-11:50 AM		17
<i>Course will require field trips to The Santa Barbara Zoo and/or LA Zoo.</i>									
1918	BIOL	345	1	SCIENCE AND PUBLIC POLICY	3	MW	2:30 PM-3:45 PM	Denton/Frisch	
1228	BUS	334	1	THE BUSINESS OF ART	3	MW	11:30 AM-12:45 PM		17,19

** Enrollment in Lab auto-enrolls student into lecture



Cls Nbr	Subj	Cat	Sec	Title	Units	Days	Start-End	Faculty	Notes
1793	BUS	334	2	THE BUSINESS OF ART	3	TH	7:00 PM-9:50 PM		
1507	BUS	341	1	DRUG DISCOVERY AND DEVELOPMENT	3	TTH	5:30 PM-6:45 PM		17
1230	BUS	342	1	THE ZOO	3	F	9:00 AM-11:50 AM		17
<i>Course will require field trips to The Santa Barbara Zoo and/or LA Zoo.</i>									
1516	BUS	349	1	HISTORY OF BUSINESS/ECONOMICS	3	W	1:00 PM-3:50 PM		17
1227	BUS	434	1	MUSEUM: CULTURE, BUSINESS	3	TH	1:00 PM-3:50 PM	Costache, I.	14,17
<i>Allow at least one hour before and one hour after class for travel time to museum</i>									
1688	CHEM	326	1	SCIENTIFIC & PROFESSION ETHICS	3	MW	4:00 PM-5:15 PM		17
1689	CHEM	326	2	SCIENTIFIC & PROFESSION ETHICS	3	TTH	5:30 PM-6:45 PM		17
1690	CHEM	326	3	SCIENTIFIC & PROFESSION ETHICS	3	TTH	7:00 PM-9:50 PM		17
1512	CHEM	341	1	DRUG DISCOVERY AND DEVELOPMENT	3	TTH	5:30 PM-6:45 PM		17
1919	CHS	100	1	CHICANOS IN CONTEMP SOCIETY	3	TTH	8:30 AM-9:45 AM		
1150	COMP	447	1	SOCIETAL ISSUES IN COMPUTING	3	ARR			19
<i>Instructor to contact students by e-mail, obtain an e-mail account at: http://mail.dolphin.csuci.edu</i>									
1188	ECON	110	1	PRINCIPLES MICROECONOMICS	3	MW	11:30 AM-12:45 PM		
1189	ECON	110	2	PRINCIPLES MICROECONOMICS	3	TH	7:00 PM-9:50 PM		
1190	ECON	111	1	PRINCIPLES MACROECONOMICS	3	W	7:00 PM-9:50 PM		
1191	ECON	111	2	PRINCIPLES MACROECONOMICS	3	MW	10:00 AM-11:15 AM		
1522	ECON	111	3	PRINCIPLES MACROECONOMICS	3	TTH	10:00 AM-11:15 AM		
1523	ECON	300	1	FUNDAMENTALS OF ECONOMICS	3	MW	2:30 PM-3:45 PM		
1511	ECON	341	1	DRUG DISCOVERY & DEVELOPMNT	3	TTH	5:30 PM-6:45 PM		17
**	EDUC	101	1	INTRO TO ELEMNTARY SCH	2	T	7:45 AM-10:00 AM	Correia, M.	
<i>Off campus except for first class.</i>									
1330	EDUC	101	01L	INTRO TO ELEMNTARY SCH	1	T	10:00 AM-12:15 PM	Correia, M.	
<i>Off campus except for first class</i>									
**	EDUC	101	2	INTRO TO ELEMNTARY SCH	2	F	7:45 AM-10:00 AM		
<i>Off campus except for first class</i>									
1331	EDUC	101	02L	INTRO TO ELEMNTARY SCH	1	F	10:00 AM-12:15 PM		
<i>Off campus except for first class</i>									
1317	EDUC	320	1	EDUCATION IN MODERN SOCIETY	3	W	8:30 AM-11:15 AM		
1318	EDUC	320	2	EDUCATION IN MODERN SOCIETY	3	W	4:00 PM-6:50 PM		
1319	EDUC	320	3	EDUCATION IN MODERN SOCIETY	3	TH	9:00 AM-11:50 AM		
1314	EDUC	434	1	MUSEUM: CULTURE, BUSINESS	3	TH	1:00 PM-3:50 PM	Costache, I.	17
<i>Allow at least one hour before and one hour after class for travel time to museum</i>									
1899	ENGL	331	1	NARRATIVES OF WORKNG CLASS	3	MW	1:00 PM-2:15 PM	Christopher/Hartung	17
1274	ENGL	433	1	GAY/LESB/BISEXUAL/TRANSGEND	3	T	4:00 PM-6:50 PM	Balen, J.	1,17
1877	ESRM	100	1	INTRO ENVIR SCI/RESRCE MGMT	3	TTH	10:00 AM-11:15 AM	Rodriguez, D.	
1898	ECON	331	1	NARRATIVES OF WORKNG CLASS	3	MW	1:00 PM-2:15 PM	Christopher/Hartung	17
1896	EDUC	330	1	INTRO TO SECNDARY SCHOOLNG	2	T	12:30 PM-3:30 PM		
<i>Off campus except for first class.</i>									
1340	EDUC	342	1	THE ZOO	3	F	9:00 AM-11:50 AM		17
<i>Course will require field trips to The Santa Barbara Zoo and/or LA Zoo.</i>									
**	EDUC	451	1	CHICANO/MEXICANO CHILD	3	T	8:30 AM-10:50 AM	Contreras, K.	
1893	EDUC	451	01L	CHICANO/MEXICANO CHILD	1	ARR		Contreras, K.	
<i>2 hours per week spent in community settings.</i>									
1661	GEND	433	1	GAY/LESB/BISEXUAL/TRANSGEND	3	T	4:00 PM-6:50 PM	Balen, J.	1,17
1546	HIST	211	1	WORLD CIVIL: ORIGINS TO 1500	3	MW	10:00 AM-11:15 AM		
1547	HIST	211	2	WORLD CIVIL: ORIGINS TO 1500	3	TTH	10:00 AM-11:15 AM		
1550	HIST	212	1	WORLD CIVILIZATIONS:SINCE 1500	3	MW	8:30 AM-9:45 AM		
1551	HIST	212	2	WORLD CIVILIZATIONS:SINCE 1500	3	TTH	8:30 AM-9:45 AM		
1571	HIST	280	1	THE HISTORIAN'S CRAFT	3	MW	2:30 PM-3:45 PM	Barajas, F.	1
1572	HIST	280	2	THE HISTORIAN'S CRAFT	3	TTH	1:00 PM-2:15 PM	Barajas, F.	1
1900	HIST	331	1	NARRATIVES OF WORKNG CLASS	3	MW	1:00 PM-2:15 PM	Christopher/Hartung	17
1789	HIST	333	1	HIST OF SO CAL CHICANA/O ART	3	W	1:00 PM-3:50 PM		
1792	HIST	333	2	HIST OF SO CAL CHICANA/O ART	3	W	7:00 PM-9:50 PM		
1579	HIST	340	1	HIST & PSYCHOL NAZI GERMANY	3	W	1:00 PM-3:50 PM	Buschmann, R.	17
1515	HIST	349	1	HISTORY OF BUSINESS/ECONOMICS	3	W	1:00 PM-3:50 PM		17

** Enrollment in Lab auto-enrolls student into lecture



Cls Nbr	Subj	Cat	Sec	Title	Units	Days	Start-End	Faculty	Notes
1595	HIST	365	1	THEMES IN WORLD HISTORY	3	TH	4:00 PM-6:50 PM		
1603	HIST	402	1	SO. CA CHICANO HIST & CULTURE	3	MW	10:00 AM-11:15 AM		
1606	HIST	413	1	WORLD RELIG & CLASSICAL PHIL	3	TH	1:00 PM-3:50 PM		1
1127	MATH	331	1	HISTORY OF MATHEMATICS	3	T	2:15 PM-3:00 PM	Emerson, N.	19
<i>1st meeting to discuss format; this is an on-line course</i>									
1128	MATH	331	2	HISTORY OF MATHEMATICS	3	T	2:15 PM-3:00 PM	Emerson, N.	19
<i>1st meeting to discuss format; this is an on-line course</i>									
1723	MGT	326	2	SCIENTIFIC & PROFESSION ETHICS	3	TTH	5:30 PM-6:45 PM		
1918	POLS	345	1	SCIENCE AND PUBLIC POLICY	3	MW	2:30 PM - 3:45 PM	Denton/Frisch	17
1637	PSY	100	1	INTRO TO PSYCHOLOGY	3	TH	7:00 PM-9:50 PM		
1638	PSY	100	2	INTRO TO PSYCHOLOGY	3	F	9:00 AM-11:50 AM		
1639	PSY	100	3	INTRO TO PSYCHOLOGY	3	MW	10:00 AM-11:15 AM		
1645	PSY	213	1	DEVELOPMENTAL PSYCHOLOGY	3	T	10:00 AM-12:50 PM		1
1646	PSY	213	2	DEVELOPMENTAL PSYCHOLOGY	3	W	1:00 PM-3:50 PM		1
1243	POLS	102	1	COMPARATIVE GOVERNMENT	3	TTH	2:30 PM-3:45 PM		16
1482	SOC	100	1	INTRO TO SOCIOLOGY	3	T	7:00 PM-9:50 PM		
1485	SOC	100	2	INTRO TO SOCIOLOGY	3	MW	11:30 AM-12:45 PM		
1486	SOC	201	1	SOC PROBS SRVCE LRNG CONTXT	3	W	7:00 PM-9:50 PM		
1498	SOC	201	2	SOC PROBS SRVCE LRNG CONTXT	3	TTH	11:30 AM-12:45 PM		

CATEGORY E: HUMAN PSYCHOLOGICAL AND PHYSIOLOGICAL PERSPECTIVES

1020	BIOL	213	1	SEX, GERMS AND DISEASES	3	M	1:00 PM-3:50 PM	Seabaugh, R.	
1153	COMP	449	1	HUMAN-COMPUTER INTERACTION	3	ARR			19
<i>Instructor to contact students by e-mail, obtain an e-mail account at: http://mail.dolphin.csuci.edu</i>									
1579	HIST	340	1	HIST & PSYCHOL NAZI GERMANY	3	W	1:00 PM-3:50 PM	Buschmann, R.	17
1579	HIST	340	1	HIST & PSYCHOL NAZI GERMANY	3	W	1:00 PM-3:50 PM	Volkan, K.	17
1886	HLTH	322	1	HEALTH ISSUES IN EDUCATION	2	M	6:00 PM-7:50 PM		
1887	HLTH	322	2	HEALTH ISSUES IN EDUCATION	2	W	6:00 PM-7:50 PM		
1888	HLTH	322	3	HEALTH ISSUES IN EDUCATION	2	F	1:00 PM-2:50 PM		
1897	PHED	208	1	INTRODUCTION TO KINESIOLOGY	3	MW	8:30 AM-9:45 AM	McNeill, A.	
1889	PHED	302	1	MOTOR LEARNING, FITNESS	2	M	6:00 PM-7:50 PM	Tejada, R.	
1890	PHED	302	2	MOTOR LEARNING, FITNESS	2	TH	7:00 PM-8:50 PM	Tejada, R.	
1891	PHED	302	3	MOTOR LEARNING, FITNESS	2	F	1:00 PM-2:50 PM	Tejada, R.	
1637	PSY	100	1	INTRO TO PSYCHOLOGY	3	TH	7:00 PM-9:50 PM		
1638	PSY	100	2	INTRO TO PSYCHOLOGY	3	F	9:00 AM-11:50 AM		
1639	PSY	100	3	INTRO TO PSYCHOLOGY	3	MW	10:00 AM-11:15 AM		
1641	PSY	210	1	LEARNG, COGNITION AND DEVL P	3	M	7:00 PM-9:50 PM		
1645	PSY	213	1	DEVELOPMENTAL PSYCHOLOGY	3	T	10:00 AM-12:50 PM		1
1646	PSY	213	2	DEVELOPMENTAL PSYCHOLOGY	3	W	1:00 PM-3:50 PM		1
1651	PSY	220	1	HUMAN SEXUAL BEHAVIOR	3	F	9:00 AM-11:50 AM		
1582	PSY	340	1	HIST & PSYCHOL NAZI GERMANY	3	W	1:00 PM-3:50 PM	Buschmann, R.	17
1582	PSY	340	1	HIST & PSYCHOL NAZI GERMANY	3	W	1:00 PM-3:50 PM	Volkan, K.	17
1868	PSY	345	1	IND WITH DISABILITIES	3	M	1:00 PM-3:50 PM		3,8,17
1869	PSY	345	2	IND WITH DISABILITIES	3	M	4:00 PM-6:50 PM		3,8,17
1870	PSY	345	3	IND WITH DISABILITIES	3	M	7:00 PM-9:50 PM		3,8,17
1871	PSY	345	4	IND WITH DISABILITIES	3	T	1:00 PM-3:50 PM		3,8,17
1872	PSY	345	5	IND WITH DISABILITIES	3	T	7:00 PM-9:50 PM		3,8,17
1873	PSY	345	6	IND WITH DISABILITIES	3	W	1:00 PM-3:50 PM	Denney, M.	3,8,17
1874	PSY	345	7	IND WITH DISABILITIES	3	S	9:00 AM-11:50 AM		3,8,17
1702	PSY	346	1	HUMAN MOTIVATION	3	MW	5:30 PM-6:45 PM		
1368	SPED	345	1	IND WITH DISABILITIES	3	M	1:00 PM-3:50 PM		3,8,17
1369	SPED	345	2	IND WITH DISABILITIES	3	M	4:00 PM-6:50 PM		3,8,17
1373	SPED	345	3	IND WITH DISABILITIES	3	M	7:00 PM-9:50 PM		3,8,17

** Enrollment in Lab auto-enrolls student into lecture



Cls Nbr	Subj	Cat	Sec	Title	Units	Days	Start-End	Faculty	Notes
1376	SPED	345	4	IND WITH DISABILITIES	3	T	1:00 PM-3:50 PM		3,8,17
1379	SPED	345	5	IND WITH DISABILITIES	3	T	7:00 PM-9:50 PM		3,8,17
1382	SPED	345	6	IND WITH DISABILITIES	3	W	1:00 PM-3:50 PM	Denney, M.	3,8,17
1385	SPED	345	7	IND WITH DISABILITIES	3	S	9:00 AM-11:50 AM		3,8,17

UPPER DIVISION INTERDISCIPLINARY GENERAL EDUCATION COURSES

1248	ANTH	345	1	HUMAN EVOLUTION & DIVERSITY	3	F	1:00 PM-3:50 PM		
1767	ANTH	443	1	MEDICAL ANTHROPOLOGY	3	F	9:00 AM-11:50 AM	Adams, W.	
1033	ART	330	1	CRIT THINK IN A VISUAL WORLD	3	TTH	8:30 AM-9:45 AM	Costache, I.	14
1034	ART	331	1	ART AND MASS MEDIA	3	MW	4:00 PM-5:15 PM		
1035	ART	332	1	MULTICULTURAL ART MOVEMENTS	3	MW	8:30 AM-9:45 AM	Kubitza, A.	
1076	ART	333	1	HIST OF SO CAL CHICANA/O ART	3	W	1:00 PM-3:50 PM	Lugo, D.	16,19
1087	ART	333	2	HIST OF SO CAL CHICANA/O ART	3	W	7:00 PM-9:50 PM	Lugo, D.	
1074	ART	334	1	THE BUSINESS OF ART	3	MW	11:30 AM-12:45 PM	Kugleman, K.	
1790	ART	334	2	THE BUSINESS OF ART	3	TH	7:00 PM-9:50 PM	Kugleman, K.	
1039	ART	433	1	WOMEN IN THE ARTS	3	T	7:00 PM-9:50 PM	Kubitza, A.	
1044	ART	434	1	MUSEUM: CULTURE, BUSINESS	3	TH	1:00 PM-3:50 PM	Costache, I.	14,17
<i>Allow at least one hour before and one hour after class for travel time to museum</i>									
1794	ART	435	1	POSTMODERN VISUAL CULTURE	3	T	4:00 PM-6:50 PM	Costache, I.	14
<i>Allow at least one hour before and one hour after for travel time</i>									
1476	BIOL	331	1	BIOTECH IN THE 21st CENTURY	3	MW	5:30 PM-6:45 PM		
**	BIOL	334	1	NATURAL HISTORY OF VC	2	TH	2:00 PM-3:50 PM	Norris, S.	
1475	BIOL	334	01L	NATURAL HISTORY OF VC	1	F	9:00 AM-11:50 AM	Norris, S.	
1918	BIOL	345	1	SCIENCE AND PUBLIC POLICY	3	MW	2:30 PM-3:45 PM	Denton/Frisch	
**	BIOL	433	1	ECOLOGY & THE ENVIRONMENT	3	MW	8:30 AM-9:45 AM	Chapman Kofron	1
1472	BIOL	433	01L	ECOLOGY & THE ENVIRONMENT	1	TH	11:30 AM-2:20 PM	Chapman Kofron	1,22
1473	BIOL	433	02L	ECOLOGY & THE ENVIRONMENT	1	F	9:00 AM-11:50 AM	Chapman Kofron	1,22
1470	BIOL	431	1	BIOINFORMATICS	4	MW	2:30 PM-4:30 PM	Denton, A.	3
1228	BUS	334	1	THE BUSINESS OF ART	3	MW	11:30 AM-12:45 PM		17,19
1793	BUS	334	2	THE BUSINESS OF ART	3	TH	7:00 PM-9:50 PM		
1507	BUS	341	1	DRUG DISCOVERY& DEVELOPMNT	3	TTH	5:30 PM-6:45 PM		17
1230	BUS	342	1	THE ZOO	3	F	9:00 AM-11:50 AM		17
<i>Course will require field trips to The Santa Barbara Zoo and /or LA Zoo.</i>									
1516	BUS	349	1	HISTORY OF BUSINESS/ECONOMICS	3	W	1:00 PM-3:50 PM		17
1227	BUS	434	1	MUSEUM: CULTURE, BUSINESS	3	TH	1:00 PM-3:50 PM	Costache, I.	14,17
<i>Allow at least one hour before and one hour after class for travel time to museum</i>									
1512	CHEM	341	1	DRUG DISCOVERY& DEVELOPMNT	3	TTH	5:30 PM-6:45 PM		17
1149	COMP	445	1	IMGE ANALYSIS & PATTRN RECOG	3	MW	1:00 PM-2:15 PM	Dougherty, G.	19
1150	COMP	447	1	SOCIETAL ISSUES IN COMPUTING	3	ARR			19
<i>Instructor to contact students by e-mail, obtain an e-mail account at: http://mail.dolphin.csuci.edu</i>									
1898	ECON	331	1	NARRATIVES OF WORKNG CLASS	3	MW	1:00 PM-2:15 PM	Christopher/Hartung	17
1511	ECON	341	1	DRUG DISCOVERY& DEVELOPMNT	3	TTH	5:30 PM-6:45 PM		17
1896	EDUC	330	1	INTRO TO SECNDARY SCHOOLNG	2	T	12:30 PM-3:30 PM		
<i>Off campus except for first class.</i>									
1340	EDUC	342	1	THE ZOO	3	F	9:00 AM-11:50 AM		17
<i>Course will require field trips to The Santa Barbara Zoo and /or LA Zoo.</i>									
1314	EDUC	434	1	MUSEUM: CULTURE, BUSINESS	3	TH	1:00 PM-3:50 PM	Costache, I.	17
<i>Allow at least one hour before and one hour after class for travel time to museum</i>									
1267	ENGL	330	1	WRITING IN THE DISCIPLINES	3	F	9:00 AM-11:50 AM	Pages, C.	1,16
1268	ENGL	330	2	WRITING IN THE DISCIPLINES	3	MW	2:30 PM-3:45 PM	Marzell, A.	1,16
1269	ENGL	330	3	WRITING IN THE DISCIPLINES	3	MW	5:30 PM-6:45 PM	Carswell, S.	1,16
1270	ENGL	330	4	WRITING IN THE DISCIPLINES	3	TTH	2:30 PM-3:45 PM	Carswell, S.	1,16
1271	ENGL	330	5	WRITING IN THE DISCIPLINES	3	TTH	5:30 PM-6:45 PM	Pages, C.	1
1899	ENGL	331	1	NARRATIVES OF WORKNG CLASS	3	MW	1:00 PM-2:15 PM	Christopher/Hartung	17
1299	ENGL	333	1	MULTICULTURAL DRAMA	3	T	7:00 PM-9:50 PM	Mayberry, B.	17
1925	ENGL	338	1	SCIENCE AND CONSCIENCE	3	MW	1:00 PM - 2:15 PM	Carswell, S.	17

** Enrollment in Lab auto-enrolls student into lecture

Cls Nbr	Subj	Cat	Sec	Title	Units	Days	Start-End	Faculty	Notes
1655	ENGL	432	1	ARTS HARLEM RENAISSANCE	3	F	2:00 PM-4:50 PM	Balen/Lucas	17
1274	ENGL	433	1	GAY/LESB/BISEXUAL/TRANSGEND	3	T	4:00 PM-6:50 PM	Balen, J.	1,17
1275	ENGL	449	1	PERSPECTIVES MULTICULTURAL LIT	3	TTH	4:00 PM-5:15 PM	Monsma, B.	1
1661	GEND	433	1	GAY/LESB/BISEXUAL/TRANSGEND	3	T	4:00 PM-6:50 PM	Balen, J.	1,17
1900	HIST	331	1	NARRATIVES OF WORKNG CLASS	3	MW	1:00 PM-2:15 PM	Christopher/Hartung	17
1789	HIST	333	1	HIST OF SO CAL CHICANA/O ART	3	W	1:00 PM-3:50 PM		
1792	HIST	333	2	HIST OF SO CAL CHICANA/O ART	3	W	7:00 PM-9:50 PM		
1579	HIST	340	1	HIST & PSYCHOL NAZI GERMANY	3	W	1:00 PM-3:50 PM	Buschmann, R.	17
1515	HIST	349	1	HISTORY OF BUSINESS/ECONOMICS	3	W	1:00 PM-3:50 PM		17
1127	MATH	331	1	HISTORY OF MATHEMATICS	3	T	2:15 PM-3:00 PM	Emerson, N.	1
<i>1st meeting to discuss format; this is an on-line course</i>									
1133	MATH	445	1	IMGE ANALYSIS & PATTRN RECOG	3	MW	1:00 PM-2:15 PM	Dougherty, G.	
1122	MATH	448	1	SCIENTIFIC COMPUTING	3	MW	4:00 PM-5:15 PM	Wyels, C.	
1806	MUS	330	1	JAZZ IN AMERICA	3	MW	8:30 AM-9:45 AM		
1807	MUS	330	2	JAZZ IN AMERICA	3	MW	10:00 AM-11:15 AM		
**	MUS	335	1	THE PHYSICS OF MUSIC	2	M	10:30 AM-12:20 PM		
1840	MUS	335	01L	THE PHYSICS OF MUSIC	1	W	10:30 AM-12:20 PM		
1808	MUS	343	1	TEACHING MUSIC TO CHILDREN	3	T	1:00 PM-3:50 PM		
1809	MUS	343	2	TEACHING MUSIC TO CHILDREN	3	T	4:00 PM-6:50 PM		
1657	MUS	432	1	ARTS HARLEM RENAISSANCE	3	F	2:00 PM-4:50 PM	Balen/Lucas	17
**	PHYS	335	1	THE PHYSICS OF MUSIC	2	M	10:00 AM-11:50 AM		17
1838	PHYS	335	01L	THE PHYSICS OF MUSIC	1	W	10:00 AM-11:50 AM		17
1841	PHYS	338	1	SCIENCE AND CONSCIENCE	3	MW	1:00 PM-2:15 PM		17
1843	PHYS	445	1	IMGE ANALYSIS & PATTRN RECOG	3	MW	1:00 PM-2:15 PM	Dougherty, G.	17
1902	POLS	331	1	NARRATIVES OF WORK CLASS	3	MW	1:00 PM-2:15 PM	Christopher/Hartung	17
1918	POLS	345	1	SCIENCE AND PUBLIC POLICY	3	MW	2:30 PM - 3:45 PM	Denton/Frisch	17
1701	PSY	333	1	MEASUREMENT & TESTING	3	MW	8:30 AM-9:45 AM		
1582	PSY	340	1	HIST & PSYCHOL NAZI GERMANY	3	W	1:00 PM-3:50 PM	Buschmann, R.	17
1868	PSY	345	1	IND WITH DISABILITIES	3	M	1:00 PM-3:50 PM		3,8,17
1869	PSY	345	2	IND WITH DISABILITIES	3	M	4:00 PM-6:50 PM		3,8,17
1870	PSY	345	3	IND WITH DISABILITIES	3	M	7:00 PM-9:50 PM		3,8,17
1871	PSY	345	4	IND WITH DISABILITIES	3	T	1:00 PM-3:50 PM		3,8,17
1872	PSY	345	5	IND WITH DISABILITIES	3	T	7:00 PM-9:50 PM		3,8,17
1873	PSY	345	6	IND WITH DISABILITIES	3	W	1:00 PM-3:50 PM	Denney, M.	3,8,17
1874	PSY	345	7	IND WITH DISABILITIES	3	S	9:00 AM-11:50 AM		3,8,17
1702	PSY	346	1	HUMAN MOTIVATION	3	MW	5:30 PM-6:45 PM		
1901	SOC	331	1	NARRATIVES OF WORKNG CLASS	3	MW	1:00 PM-2:15 PM	Christopher/Hartung	17
1368	SPED	345	1	IND WITH DISABILITIES	3	M	1:00 PM-3:50 PM		3,8,17
1369	SPED	345	2	IND WITH DISABILITIES	3	M	4:00 PM-6:50 PM		3,8,17
1373	SPED	345	3	IND WITH DISABILITIES	3	M	7:00 PM-9:50 PM		3,8,17
1376	SPED	345	4	IND WITH DISABILITIES	3	T	1:00 PM-3:50 PM		3,8,17
1379	SPED	345	5	IND WITH DISABILITIES	3	T	7:00 PM-9:50 PM		3,8,17
1382	SPED	345	6	IND WITH DISABILITIES	3	W	1:00 PM-3:50 PM	Denney, M.	3,8,17
1385	SPED	345	7	IND WITH DISABILITIES	3	S	9:00 AM-11:50 AM		3,8,17
1615	TH	333	1	MULTICULTURAL DRAMA	3	T	7:00 PM-9:50 PM	Mayberry, B.	17

For course schedule information on the following special session degree programs, contact Extended Education at (805) 437-2748, or email exed@csuci.edu:

Master of Business Administration (MBA)
Master of Science in Mathematics
Master of Science in Biotechnology and Bioinformatics

Master of Science in Computer Science
Master in Education (Principals Leadership Program)
Bachelor of Science in Information Technology (BSIT)

COURSE OFFERINGS

Cls Nbr	Subj	Cat	Sec	Title	Units	Days	Start-End	Faculty	GE	Notes
ACCOUNTING										
1213	ACCT	210	1	FINANCIAL ACCOUNTING	3	MW	1:00 PM-2:15 PM			
1219	ACCT	210	2	FINANCIAL ACCOUNTING	3	TTH	5:30 PM-6:45 PM			
1214	ACCT	220	1	MANAGERIAL ACCOUNTING	3	MW	5:30 PM- 6:45 PM			1
1215	ACCT	220	2	MANAGERIAL ACCOUNTING	3	TTH	8:30 AM-9:45 AM			1
1502	ACCT	220	3	MANAGERIAL ACCOUNTING	3	TTH	11:30 AM-12:45 PM			1
1503	ACCT	290	1	INTENSIVE REVIEW	1	S	9:00 AM-2:00 PM			1
<i>Will meet 3 Saturdays: 1/28; 2/4; 2/11</i>										
1216	ACCT	300	1	APPLIED MANAGERIAL ACCNTING	3	MW	1:00 PM-2:15 PM			1
1504	ACCT	300	2	APPLIED MANAGERIAL ACCNTING	3	MW	2:30 PM-3:45 PM			1
1217	ACCT	300	3	APPLIED MANAGERIAL ACCNTING	3	MW	5:30 PM-6:45 PM			1
ANTHROPOLOGY										
1245	ANTH	102	1	CULTURAL ANTHROPOLOGY	3	MW	8:30 AM-9:45 AM	Adams, W.	C3B,D	
1248	ANTH	345	1	HUMAN EVOLUTION & DIVERSITY	3	F	1:00 PM-3:50 PM		B2,INTD	
1767	ANTH	443	1	MEDICAL ANTHROPOLOGY	3	F	9:00 AM-11:50 AM	Adams, W.	D,INTD	
1770	ANTH	494	1	INDEPENDENT STUDY	3	ARR		Adams, W.		9,12
ART										
**	ART	100	1	UNDERSTING ART PROCESSES	2	T	8:00 AM-9:50 AM	Decker, B.	C121	
1041	ART	100	01L	UNDERSTING ART PROCESSES	1	TH	8:00 AM-9:50 AM	Decker, B.	C1	21
**	ART	102	1	MULTICULTURAL CHILDREN'S ART 2	2	M	8:00 AM-9:50 AM	Decker, B.	C1,C3B	21
1045	ART	102	01L	MULTICULTURAL CHILDREN'S ART 1	1	W	8:00 AM-9:50 AM	Decker, B.	C1,C3B	21
**	ART	102	2	MULTICULTURAL CHILDREN'S ART 2	2	M	11:00 AM-12:50 PM	Matsuo, A.	C1,C3B	21
1046	ART	102	02L	MULTICULTURAL CHILDREN'S ART 1	1	W	11:00 AM-12:50 PM	Matsuo, A.	C1,C3B	21
**	ART	102	3	MULTICULTURAL CHILDREN'S ART 2	2	T	11:00 AM-12:50 PM	Decker, B.	C1,C3B	21
1772	ART	102	03L	MULTICULTURAL CHILDREN'S ART 1	1	TH	11:00 AM-12:50 PM	Decker, B.	C1,C3B	21
1024	ART	105	1	DRAWING AND COMPOSITION	3	TTH	1:00 PM-3:50 PM	Reynolds, V.		21
1025	ART	106	1	COLOR AND DESIGN	3	MW	1:00 PM-3:50 PM	Decker, B.		
1773	ART	106	2	COLOR AND DESIGN	3	TTH	4:00 PM-6:50 PM	Bourelly, C.		
1026	ART	107	1	LIFE DRAWING	3	MW	4:00 PM-6:50 PM	Quaife, K.		20
1088	ART	107	2	LIFE DRAWING	3	TTH	7:00 PM-9:50 PM	Bourelly, C..		20
**	ART	108	1	VISUAL TECHNOLOGIES	2	T	8:00 AM-9:50 AM			
1077	ART	108	01L	VISUAL TECHNOLOGIES	1	TH	8:00 AM-9:50 AM			
1028	ART	111	1	RENAISSANCE TO MODERN ART	3	TTH	11:30 AM-12:45 PM	Bourelly, C.	C1	
1029	ART	112	1	ART OF THE EASTERN WORLD	3	MW	10:00 AM-11:15 AM	Kugleman, K.	C1,C3B	
1047	ART	201	1	PAINTING	3	MW	10:00 AM-12:50 PM	Reilly, J.		20
1049	ART	202	1	SCULPTURE	3	TTH	10:00 AM-12:50 PM	Furmanski, M.		20
1907	ART	203	1	ILLUSTRATION	3	TTH	7:00 PM-9:50 PM			
1052	ART	204	1	GRAPHIC DESIGN	3	TTH	10:00 AM-12:50 PM	Matjas, L.		20
1056	ART	206	1	ANIMATION	3	MW	7:00 PM-9:50 PM	Quaife, K.		20
1057	ART	207	1	CERAMICS	3	MW	4:00 PM-6:50 PM	Matsuo, A.		22
1084	ART	207	2	CERAMICS	3	F	9:00 AM-2:50 PM			22
**	ART	208	1	PHYSICS OF ART	2	T	2:00 PM-3:50 PM	Leister, B.	B1,C117	
1078	ART	208	01L	PHYSICS OF ART	1	TH	2:00 PM-3:50 PM	Leister, B.	B1,C117	
1048	ART	310	1	PAINTING MEDIA AND TECH	3	MW	10:00 AM-12:50 PM	Reilly, J.		
1060	ART	310	2	PAINTING MEDIA AND TECH	3	TTH	4:00 PM-6:50 PM	Reynolds, V.		
1050	ART	311	1	SCULPTURE MEDIA AND TECH	3	TTH	10:00 AM-12:50 PM	Furmanski, M.		

** Enrollment in Lab auto-enrolls student into lecture



Cls Nbr	Subj	Cat	Sec	Title	Units	Days	Start-End	Faculty	GE	Notes
1061	ART	312	1	TIME-BASED IMAGE & COMP	3	MW	1:00 PM-3:50 PM	Leister, B.		
1053	ART	313	1	GRAPHIC DESIGN PRINT MEDIA	3	MW	4:00 PM-6:50 PM	Matjas, L.		
1063	ART	314	1	DIGITAL PHOTOGRAPHY	3	MW	8:00 AM-10:50 AM	Lytle, L.		
1785	ART	315	1	ANIMATION MEDIA AND TECHNIQUES	3	MW	7:00 PM-9:50 PM	Quaife, K.		
1086	ART	320	1	PAINT THEORY AND PROCESS	3	MW	1:00 PM-3:50 PM	Reilly, J.		20
1786	ART	320	2	PAINT THEORY AND PROCESS	3	TTH	4:00 PM-6:50 PM	Reynolds, V.		20
1065	ART	321	1	SCULPTURE THEORY	3	TTH	1:00 PM-3:50 PM	Furmanski, M.		20
1062	ART	322	1	TIME-BASE GRAPHICS & VISUAL	3	MW	1:00 PM-3:50 PM	Leister, B.		20
1068	ART	323	1	PACKAGING AND PRE-PRESS	3	TTH	4:00 PM-6:50 PM	Matjas, L.		20
1030	ART	324	1	COM DESIGN TECH: WEB DESIGN	3	TTH	1:00 PM-3:50 PM	King, L.		
1032	ART	326	1	3D COMPUTER ANIMATION	3	F	9:00 AM-2:50 PM			
1055	ART	327	1	MULTIMEDIA THEORY AND PROCESS	3	MW	7:00 PM-9:50 PM	King, L.		
1064	ART	328	1	PHOTOGRAPHIC THEORY	3	MW	4:00 PM-6:50 PM	Lytle, L.		
1058	ART	329	1	CERAMICS THEORY AND PROCESS	3	MW	4:00 PM-6:50 PM	Matsuo, A.		22
1085	ART	329	2	CERAMICS THEORY AND PROCESS	3	F	9:00 AM-2:50 PM			22
1033	ART	330	1	CRIT THINK IN A VISUAL WORLD	3	TTH	8:30 AM-9:45 AM	Costache, I.	C1,INTD	14
1034	ART	331	1	ART AND MASS MEDIA	3	MW	4:00 PM-5:15 PM		C1,D,INTD	
1035	ART	332	1	MULTICULTURAL ART MOVEMENTS	3	MW	8:30 AM-9:45 AM	Kubitza, A.	C1,C3B,INTD	
1076	ART	333	1	HIST OF SO CAL CHICANA/O ART	3	W	1:00 PM-3:50 PM	Lugo, D.	C3B,D,INTD	6,19
1087	ART	333	2	HIST OF SO CAL CHICANA/O ART	3	W	7:00 PM-9:50 PM	Lugo, D.	C3B,D,INTD	
1074	ART	334	1	THE BUSINESS OF ART	3	MW	11:30 AM-12:45 PM	Kugleman, K.	C1,D,INTD	
1790	ART	334	2	THE BUSINESS OF ART	3	TH	7:00 PM-9:50 PM	Kugleman, K.	C1,D,INTD	
1924	ART	351	1	THE BAROQUE EYE	3	M	7:00 PM-9:50 PM		C1	
1075	ART	420	1	ADV ARTISTIC PROBLEMS: 2D	3	MW	1:00 PM-3:50 PM	Reilly, J.		20
1066	ART	421	1	ADV ARTISTIC PROBLEMS: 3D	3	TTH	1:00 PM-3:50 PM	Furmanski, M.		20
1067	ART	422	1	ADV ART PROB: DIGITAL MEDIA ART	3	MW	1:00 PM-3:50 PM			20
1069	ART	423	1	ADV ART PROB: COMM DES TECH	3	TTH	4:00 PM-6:50 PM	Matjas, L.		20
1658	ART	432	1	ARTS HARLEM RENAISSANCE	3	F	2:00 PM-4:50 PM	Balen/Lucas	C1,C2,INTD	17
1039	ART	433	1	WOMEN IN THE ARTS	3	T	7:00 PM-9:50 PM	Kubitza, A.	C1,D,INTD	
1044	ART	434	1	MUSEUM: CULTURE, BUSINESS	3	TH	1:00 PM-3:50 PM	Costache, I.	C1,D,INTD	14,17
<i>Allow at least one hour before and one hour after class for travel time to museum</i>										
1794	ART	435	1	POSTMODERN VISUAL CULTURE	3	T	4:00 PM-6:50 PM	Costache, I.	C1,C3B,INTD	14
<i>Allow at least one hour before and one hour after for travel time</i>										
1036	ART	450	1	MODERN&CONTEMPORARY ART	3	TTH	10:00 AM-11:15 AM	Costache, I.		14
1038	ART	489	1	ARTS SEMINAR	3	M	7:00 PM-9:50 PM	Matjas, L.		
1070	ART	490	1	SPECIAL TOPICS IN ART	3	T	7:00 PM-9:50 PM			
1071	ART	492	1	INTERNSHIP IN THE ARTS	1	ARR		Reilly, J.		
1072	ART	492	2	INTERNSHIP IN THE ARTS	2	ARR		Reilly, J.		
1073	ART	492	3	INTERNSHIP IN THE ARTS	3	ARR		Reilly, J.		
1037	ART	494	1	DIRECTED INDEPENDENT STUDY	1-3***	ARR		Reilly, J.		
1042	ART	494	2	DIRECTED INDEPENDENT STUDY	1-3***	ARR		Costache, I.		
1043	ART	494	3	DIRECTED INDEPENDENT STUDY	1-3***	ARR		Furmanski, M.		
1081	ART	494	4	DIRECTED INDEPENDENT STUDY	1-3***	ARR		King, L.		
1082	ART	494	5	DIRECTED INDEPENDENT STUDY	1-3***	ARR		Matjas, L.		
<i>***Select desired number of units when registering</i>										
1040	ART	499	1	ARTS CAPSTONE PROJECT	3	W	7:00 PM-9:50 PM	Furmanski, M.		

AMERICAN SIGN LANGUAGE

1758	ASL	101	1	AMERICAN SIGN LANGUAGE	3	M	7:00 PM-9:50 PM		C3A	
1760	ASL	101	2	AMERICAN SIGN LANGUAGE	3	W	7:00 PM-9:50 PM		C3A	

BIOLOGY

**	BIOL	100	1	EXPLORING THE LIVING WORLD	3	TTH	10:00 AM-11:15 AM	Norris, S.	B2	
1003	BIOL	100	01L	EXPLORING THE LIVING WORLD	1	M	8:30 AM-11:20 AM	Cartwright, M.	B2	21
1004	BIOL	100	02L	EXPLORING THE LIVING WORLD	1	W	8:30 AM-11:20 AM	Cartwright, M.	B2	21
1005	BIOL	100	03L	EXPLORING THE LIVING WORLD	1	TH	5:30 PM-8:20 PM	Cartwright, M.	B2	21

** Enrollment in Lab auto-enrolls student into lecture

Cls Nbr	Subj	Cat	Sec	Title	Units	Days	Start-End	Faculty	GE	Notes
**	BIOL	170	1	FOUNDATIONS OF LIFE SCIENCE	3	MW	4:00 PM-5:15 PM	Chapman Kofron	B2	
1007	BIOL	170	01L	FOUNDATIONS OF LIFE SCIENCE	1	M	11:30 AM-2:20 PM	Chapman Kofron	B2	21
1008	BIOL	170	02L	FOUNDATIONS OF LIFE SCIENCE	1	W	5:30 PM-8:20 PM	Chapman Kofron	B2	21
**	BIOL	200	1	ORGANISMAL AND POP BIOLOGY	3	TTH	4:00 PM-5:15 PM	Norris, S.	B2	1
1010	BIOL	200	01L	ORGANISMAL AND POP BIOLOGY	1	T	5:30 PM-8:20 PM	Norris, S.	B2	22
1011	BIOL	200	02L	ORGANISMAL AND POP BIOLOGY	1	T	11:30 AM-2:20 PM	Norris, S.	B2	22
<i>Important Notice Regarding Biology 201: To receive full credit and secure enrollment in BIOL 201, you must register for one Lecture and one Lab:</i>										
1012	BIOL	201	1	CELL AND MOLECULAR BIOLOGY	3	MW	8:30 AM-9:45 AM	Mozingo, N.	B2	1
1015	BIOL	201	2	CELL AND MOLECULAR BIOLOGY	3	TTH	5:30 PM-6:45 PM	Seabaugh, R.	B2	
1013	BIOL	201	01L	CELL AND MOLECULAR BIOLOGY	1	M	11:30 AM-2:20 PM	Mozingo, N.	B2	22
1014	BIOL	201	02L	CELL AND MOLECULAR BIOLOGY	1	T	11:30 AM-2:20 PM	Seabaugh, R.	B2	22
1016	BIOL	201	03L	CELL AND MOLECULAR BIOLOGY	1	W	5:30 PM-8:20 PM	Parmar, N.	B2	22
1017	BIOL	201	04L	CELL AND MOLECULAR BIOLOGY	1	F	1:00 PM-3:50 PM	Parmar, N.	B2	22
1616	BIOL	202	1	BIostatISTICS	3	MW	10:00 AM-11:15 AM		B3	22
1795	BIOL	202	2	BIostatISTICS	3	MW	11:30 AM-12:45 PM		B3	22
1796	BIOL	202	3	BIostatISTICS	3	MW	2:30 PM-3:45 PM		B3	22
1797	BIOL	202	4	BIostatISTICS	3	MW	5:30 PM-6:45 PM		B3	22
**	BIOL	211	1	HUMAN ANATOMY AND PHYS II	3	MW	2:30 PM-3:45 PM	Profant, L.		
1019	BIOL	211	01L	HUMAN ANATOMY AND PHYS II	1	M	5:30 PM-8:20 PM	Profant, L.		22
1020	BIOL	213	1	SEX, GERMS AND DISEASES	3	M	1:00 PM-3:50 PM	Seabaugh, R.	B2,E	
**	BIOL	215	1	ANIMAL DIVERSITY	3	MW	4:00 PM-5:15 PM	Cartwright, M.	B2	
1885	BIOL	215	01L	ANIMAL DIVERSITY	1	TH	8:30 AM-11:20 AM	Cartwright, M.	B2	
**	BIOL	300	1	CELL BIOLOGY	3	TTH	4:00 PM-5:15 PM	Schmidhauser		3
1451	BIOL	300	01L	CELL BIOLOGY	1	M	11:30 AM-2:20 PM	Schmidhauser		3,22
1452	BIOL	300	02L	CELL BIOLOGY	1	T	5:30 PM-8:20 PM	Schmidhauser		3,22
1453	BIOL	300	03L	CELL BIOLOGY	1	F	1:00 PM-3:50 PM	Schmidhauser		3,22
**	BIOL	301	1	MICROBIOLOGY	3	TTH	10:00 AM-11:15 AM	Seabaugh, R.		3
1455	BIOL	301	01L	MICROBIOLOGY	1	W	11:30 AM-2:20 PM	Seabaugh, R.		3,22
1456	BIOL	301	02L	MICROBIOLOGY	1	TH	5:30 PM-8:20 PM	Seabaugh, R.		3,22
**	BIOL	302	1	GENETICS	3	TTH	2:30 PM-3:45 PM	Bournias Vardiabasis		3
1458	BIOL	302	01A	GENETICS	1	TH	7:00 PM-8:15 PM	Bournias Vardiabasis		3
1459	BIOL	304	1	ANIMAL PHYSIOLOGY	3	TH	4:00 PM-6:50 PM	Mozingo, N.		
**	BIOL	311	1	PLANT BIOLOGY AND ECOLOGY	3	TTH	1:00 PM-2:15 PM	Denton, A.		
1461	BIOL	311	01L	PLANT BIOLOGY AND ECOLOGY	1	W	11:30 AM-2:20 PM	Denton, A.		
1698	BIOL	326	1	SCIENTIFIC & PROFESSION ETHICS	3	MW	4:00 PM-5:15 PM		D	17
1699	BIOL	326	2	SCIENTIFIC & PROFESSION ETHICS	3	TTH	5:30 PM-6:45 PM		D	17
1700	BIOL	326	3	SCIENTIFIC & PROFESSION ETHICS	3	TTH	7:00 PM-9:50 PM		D	17
1476	BIOL	331	1	BIOTECH IN THE 21st CENTURY	3	MW	5:30 PM-6:45 PM		B2,D,INTD	
**	BIOL	334	1	NATURAL HISTORY OF VC	2	TH	2:00 PM-3:50 PM	Norris, S.	B2,INTD	
1475	BIOL	334	01L	NATURAL HISTORY OF VC	1	F	9:00 AM-11:50 AM	Norris, S.	B2,INTD	
1640	BIOL	342	1	THE ZOO	3	F	9:00 AM-11:50 AM		D,INTD	17
<i>Course will require field trips to The Santa Barbara Zoo and/or LA Zoo.</i>										
1918	BIOL	345	1	SCIENCE AND PUBLIC POLICY	3	MW	2:30 PM-3:45 PM	Denton/Frisch	D,INTD	
**	BIOL	400	1	MOLECULAR BIOLOGY	3	TTH	8:30 AM-9:45 AM	Schmidhauser		3
1463	BIOL	400	01L	MOLECULAR BIOLOGY	1	F	1:00 PM-3:50 PM	Bournias Vardiabasis		3,22
1464	BIOL	400	02L	MOLECULAR BIOLOGY	1	M	5:30 PM-8:20 PM	Parmar, N.		3,22
1465	BIOL	402	1	TOXICOLOGY	3	TTH	5:30 PM-6:45 PM			3
**	BIOL	420	1	CELL& MOLECULAR IMMUNOLOGY	3	TTH	4:00 PM-5:15 PM	Wang, C.		3
1467	BIOL	420	01L	CELL& MOLECULAR IMMUNOLOGY	1	F	9:00 AM-11:50 AM	Schmidhauser		3
1469	BIOL	424	1	HUMAN PHYSIOLOGY	3	MW	5:30 PM-6:45 PM			3
1468	BIOL	428	1	BIOLOGY OF CANCER	3	TH	11:30 AM-12:45 PM	Bournias Vardiabasis		3
1470	BIOL	431	1	BIOINFORMATICS	4	MW	2:30 PM-4:30 PM	Denton, A.	B2,B4,INTD	3
**	BIOL	433	1	ECOLOGY & THE ENVIRONMENT	3	MW	8:30 AM-9:45 AM	Chapman Kofron	B2,INTD	1
1472	BIOL	433	01L	ECOLOGY & THE ENVIRONMENT	1	TH	11:30 AM-2:20 PM	Chapman Kofron	B2,INTD	1,22
1473	BIOL	433	02L	ECOLOGY & THE ENVIRONMENT	1	F	9:00 AM-11:50 AM	Chapman Kofron	B2,INTD	1,22
**	BIOL	464	1	MEDICAL INSTRUMENTATION	3	M	2:30 PM-5:20 PM	Dougherty, G.		1
1852	BIOL	464	01L	MEDICAL INSTRUMENTATION	1	W	2:30 PM-4:20 PM			1

** Enrollment in Lab auto-enrolls student into lecture



Cls Nbr	Subj	Cat	Sec	Title	Units	Days	Start-End	Faculty	GE	Notes
1477	BIOL	490	1	SPECIAL TOPICS	3	ARR		Wang, C.		12
1478	BIOL	491	1	SPECIAL LABORATORY TOPICS	1	ARR		Wang, C.		3,12
1479	BIOL	492	1	INTERNSHIP	3	ARR		Wang, C.		12
1916	BIOL	494	1	INDEPENDENT RESEARCH	1-3***	ARR				12
<i>***select desired number of units when registering</i>										
1917	BIOL	497		DIRECTED STUDY	1-3***	ARR				12
<i>***select desired number of units when registering</i>										
1480	BIOL	499	1	SENIOR CAP COLLOQUIUM	1	ARR		Denton, A.		12,9

BUSINESS

1220	BUS	110	1	BUSINESS LAW	3	MW	10:00 AM-11:15 AM			
1221	BUS	110	2	BUSINESS LAW	3	M	7:00 PM-9:50 PM			
1505	BUS	110	3	BUSINESS LAW	3	TTH	2:30 PM-3:45 PM			
1222	BUS	320	1	BUSINESS OPERATIONS	3	TTH	1:00 PM-2:15 PM			1
1223	BUS	320	2	BUSINESS OPERATIONS	3	TTH	4:00 PM-5:15 PM			1
1229	BUS	320	3	BUSINESS OPERATIONS	3	W	7:00 PM-9:50 PM			1
1228	BUS	334	1	THE BUSINESS OF ART	3	MW	11:30 AM-12:45 PM		C1,D,INTD	17,19
1793	BUS	334	2	THE BUSINESS OF ART	3	TH	7:00 PM-9:50 PM		C1,D,INTD	
1507	BUS	341	1	DRUG DISCOVERY AND DEVELOP	3	TTH	5:30 PM-6:45 PM		B1,D,INTD	17
1230	BUS	342	1	THE ZOO	3	F	9:00 AM-11:50 AM		D,INTD	17
<i>Course will require field trips to the santa barbara zoo and /or la zoo.</i>										
BUS	349	1		HISTORY OF BUSINESS/ECONOMICS	3	W	1:00 PM-3:50 PM		D,INTD	17
1227	BUS	434	1	MUSEUM: CULTURE, BUSINESS	3	TH	1:00 PM-3:50 PM	Costache, I.	C1,D,INTD	17,14
1224	BUS	499	1	CAPSTONE	3	M	7:00 PM-9:50 PM			1
1225	BUS	499	2	CAPSTONE	3	TH	1:00 PM-3:50 PM			1
1510	BUS	499	3	CAPSTONE	3	TH	1:00 PM-3:50 PM			1

CHEMISTRY

**	CHEM	121	1	GENERAL CHEMISTRY I	3	TTH	5:30 PM-6:45 PM	Garrett, S.	B1	1
1557	CHEM	121	01L	GENERAL CHEMISTRY I	1	T	2:30 PM-5:20 PM	Garrett, S.	B1	1,21
1558	CHEM	121	02L	GENERAL CHEMISTRY I	1	TH	11:30 AM-2:20 PM	Garrett, S.	B1	1,21
**	CHEM	122	1	GENERAL CHEMISTRY II	3	MW	10:00 AM-11:15 AM	Aloisio, S.	B1	3
1564	CHEM	122	01L	GENERAL CHEMISTRY II	1	M	11:30 AM-2:20 PM		B1	3,21
1565	CHEM	122	02L	GENERAL CHEMISTRY II	1	M	2:30 PM-5:20 PM	Garrett, S.	B1	3,21
1566	CHEM	122	03L	GENERAL CHEMISTRY II	1	W	11:30 AM-2:20 PM		B1	3,21
1568	CHEM	123	1	GENERAL CHEM I PROBLEM-SOLVING	1	W	4:00 PM-4:50 PM	Garrett, S.		5
1569	CHEM	124	1	GEN CHEM II PROBLEM-SOLVING	1	W	5:30 PM-6:20 PM	Aloisio, S.		5
1570	CHEM	250	1	QUANTITATIVE ANALYSIS	2	F	1:00 PM-2:50 PM	Aloisio, S.		3,5
1573	CHEM	251	01L	QUANTITATIVE ANALYSIS LAB	2	TH	8:30 AM-11:20 AM	Aloisio, S.		3,5
						F	9:00 AM-11:50 AM			
1911	CHEM	311	1	ORGANIC CHEMISTRY I	3	TTH	5:30 PM-6:45 PM	Hampton, P.		
1909	CHEM	312	01L	ORGANIC CHEMISTRY I LAB	1	T	2:30 PM-5:20 PM			
1910	CHEM	312	02L	ORGANIC CHEMISTRY I LAB	1	TH	2:30 PM-5:20 PM			
1912	CHEM	313	01L	ORG CHEM I LRNG COMMUNITY	1	T	1:00 PM-1:50 PM	Hampton, P.		
1574	CHEM	314	1	ORGANIC CHEMISTRY II	3	MW	10:00 AM-11:15 AM	Hampton, P.		3
1576	CHEM	315	01L	ORGANIC CHEMISTRY II LAB	1	T	11:30 AM-2:20 PM			3
1577	CHEM	315	02L	ORGANIC CHEMISTRY II LAB	1	TH	11:30 AM-2:20 PM			3
1578	CHEM	315	03L	ORGANIC CHEMISTRY II LAB	1	S	9:00 AM-11:50 AM			3
1580	CHEM	316	1	ORG CHEM II LRNG COMMUNITY	1	M	11:30 AM-12:20 PM	Hampton, P.		5
1583	CHEM	318	1	BIOLOGICAL CHEMISTRY	3	TTH	10:00 AM-11:15 AM			3
1688	CHEM	326	1	SCIENTIFIC & PROFESSION ETHICS	3	MW	4:00 PM-5:15 PM		D	17
1689	CHEM	326	2	SCIENTIFIC & PROFESSION ETHICS	3	TTH	5:30 PM-6:45 PM		D	17
1690	CHEM	326	3	SCIENTIFIC & PROFESSION ETHICS	3	TTH	7:00 PM-9:50 PM		D	17
1512	CHEM	341	1	DRUG DISCOVERY AND DEVELOP	3	TTH	5:30 PM-6:45 PM		B1,D,INTD	17
**	CHEM	461	1	BIOCHEMISTRY II	3	MW	10:00 AM-11:15 AM	Gillespie, D.		3
1903	CHEM	461	01L	BIOCHEMISTRY II	1	W	2:30 PM-5:20 PM	Gillespie, D.		

** Enrollment in Lab auto-enrolls student into lecture



Cls Nbr	Subj	Cat	Sec	Title	Units	Days	Start-End	Faculty	GE	Notes
CHICANO/A STUDIES										
1919	CHS	100	1	CHICANOS IN CONTEMP SOCIETY	3	TTH	8:30 AM-9:45AM		C3B,INTD	
COMPUTER INFORMATION SYSTEMS										
1233	CIS	310	1	MANAGEMENT INFO SYSTEMS	3	M	7:00 PM-9:50 PM			1
1234	CIS	310	2	MANAGEMENT INFO SYSTEMS	3	MW	8:30 AM-9:45 AM			1
1518	CIS	310	3	MANAGEMENT INFO SYSTEMS	3	TTH	5:30 PM-6:45 PM			1
COMMUNICATION										
1584	COMM 101		1	PUBLIC SPEAKING	3	MW	8:30 AM-9:45 AM		A1	
1588	COMM 101		2	PUBLIC SPEAKING	3	MW	2:30 PM-3:45 PM		A1	
1591	COMM 101		3	PUBLIC SPEAKING	3	TH	4:00 PM-6:50 PM	Sawyer, W.	A1	
1598	COMM 101		4	PUBLIC SPEAKING	3	TTH	11:30 AM-12:45 PM		A1	
1590	COMM 220		1	GROUP COMMUNICATION	3	MW	10:00 AM-11:15 AM		A1	
COMPUTER SCIENCE										
1134	COMP 101		1	COMPUTER LITERACY	3	MW	8:30 AM-9:45 AM		B4	11,16
1135	COMP 101		2	COMPUTER LITERACY	3	MW	10:00 AM-11:15 AM		B4	11,16
1136	COMP 101		3	COMPUTER LITERACY	3	MW	11:30 AM-12:45 PM		B4	11,16
1137	COMP 101		4	COMPUTER LITERACY	3	TTH	11:30 AM-12:45 PM		B4	11,16
1791	COMP 101		5	COMPUTER LITERACY	3	MW	1:00 PM-2:15 PM		B4	
1138	COMP 101		6	COMPUTER LITERACY	3	MW	5:30 PM-6:45 PM		B4	11,16
1139	COMP 101		7	COMPUTER LITERACY	3	TTH	8:30 AM-9:45 AM		B4	11,16
1140	COMP 101		8	COMPUTER LITERACY	3	TTH	10:00 AM-11:15 AM		B4	11,16
1154	COMP 101		9	COMPUTER LITERACY	3	TTH	1:00 PM-2:15 PM		B4	11,16
1159	COMP 101		10	COMPUTER LITERACY	3	TTH	5:30 PM-6:45 PM		B4	11
1160	COMP 101		11	COMPUTER LITERACY	3	TTH	7:00 PM-8:15 PM		B4	11
1730	COMP 102		1	WEB DEVELOPMENT	3	MW	11:30 AM-12:45 PM		B4	
1141	COMP 105		1	COMPUTER PROGRAM INTRO	3	MW	11:30 AM-12:45 PM		B4	16
1738	COMP 105		2	COMPUTER PROGRAM INTRO	3	ARR			B4	19
<i>Instructor to contact students by e-mail, obtain an e-mail account at: http://mail.dolphin.csuci.edu</i>										
1142	COMP 150		1	OBJECT-ORIENTED PROGRAM	4	TTH	10:00 AM-11:50 AM		B4	1,16
1158	COMP 150		2	OBJECT-ORIENTED PROGRAM	4	TTH	6:00 PM-7:50 PM		B4	
1143	COMP 151		1	DATA STRUCT&PRO DESIGN	4	MW	4:00 PM-5:50 PM			1,13
1144	COMP 162		1	COMPUTER ARCH & ASSY LANG	3	MW	2:30 PM-3:45 PM			1,13
1145	COMP 232		1	PROGRAMMING LANGUAGES	3	TTH	5:30 PM-6:45 PM			1
1146	COMP 262		1	COMP ORGANIZ/ARCHITECTURE	3	MW	5:30 PM-6:45 PM			1
1147	COMP 420		1	DATABASE THEORY AND DESIGN	3	TTH	1:00 PM-2:15 PM			1
1148	COMP 429		1	COMPUTER NETWORKS	3	M	7:00 PM-9:50 PM			1,13
1149	COMP 445		1	IMAGE ANALYSIS & PATTERN RECOG	3	MW	1:00 PM-2:15 PM	Dougherty, G.	B1,B4,INTD	19
1150	COMP 447		1	SOCIETAL ISSUES IN COMPUTING	3	ARR			B4,D,INTD	19
<i>Instructor to contact students by e-mail, obtain an e-mail account at: http://mail.dolphin.csuci.edu</i>										
1153	COMP 449		1	HUMAN-COMPUTER INTERACTION	3	ARR			B4,E,INTD	19,19
<i>Instructor to contact students by e-mail, obtain an e-mail account at: http://mail.dolphin.csuci.edu</i>										
1754	COMP 490		1	TOPICS IN COMPUTER SCIENCE	3	W	7:00 PM-9:50 PM			
1155	COMP 492		1	INTERNSHIP	3	ARR				8
1156	COMP 494		1	INDEPENDENT RESEARCH	3	ARR				8
1157	COMP 497		1	DIRECTED STUDIES	3	ARR				8
1152	COMP 499		1	SENIOR COLLOQUIUM	1	M	10:00 AM-10:50 AM			9
ECONOMICS										
1188	ECON 110		1	PRINCIPLES MICROECONOMICS	3	MW	11:30 AM-12:45 PM		D	
1189	ECON 110		2	PRINCIPLES MICROECONOMICS	3	TH	7:00 PM-9:50 PM		D	
1190	ECON 111		1	PRINCIPLES MACROECONOMICS	3	W	7:00 PM-9:50 PM		D	
1191	ECON 111		2	PRINCIPLES MACROECONOMICS	3	MW	10:00 AM-11:15 AM		D	
1522	ECON 111		3	PRINCIPLES MACROECONOMICS	3	TTH	10:00 AM-11:15 AM		D	

** Enrollment in Lab auto-enrolls student into lecture



Cls Nbr	Subj	Cat	Sec	Title	Units	Days	Start-End	Faculty	GE	Notes
1523	ECON	300	1	FUNDAMENTALS OF ECONOMICS	3	MW	2:30 PM-3:45 PM		D	
1192	ECON	310	1	INTERM MICROECONOMICS	3	W	7:00 PM-9:50 PM			1
1193	ECON	311	1	INTERM MACROECONOMICS	3	MW	11:30 AM-12:45 PM			1
1524	ECON	311	2	INTERM MACROECONOMICS	3	MW	1:00 PM-2:15 PM			1
1194	ECON	320	1	MONEY & BANKING	3	MW	11:30 AM-12:45 PM			1
1195	ECON	329	1	MANAGERIAL ECONOMICS	3	MW	1:00 PM-2:15 PM			1
1525	ECON	329	2	MANAGERIAL ECONOMICS	3	M	7:00 PM-9:50 PM			1
1898	ECON	331	1	NARRATIVES OF WORKNG CLASS	3	MW	1:00 PM-2:15 PM	Christopher/Hartung	C2,D,INTD	17
1511	ECON	341	1	DRUG DISCOVERY& DEVELOPMNT	3	TTH	5:30 PM-6:45 PM		B1,D,INTD	17
1647	ECON	342	1	THE ZOO	3	F	9:00 AM-11:50 AM			17
<i>Course will require field trips to The Santa Barbara Zoo and /or LA Zoo.</i>										
1517	ECON	349	1	HISTORY OF BUS/ECONOMICS	3	W	1:00 PM-3:50 PM			17
1196	ECON	362	1	ENVIRONMENTAL ECONOMICS	3	M	7:00 PM-9:50 PM			1
**	ECON	488	1	APPLIED MANAGRL ECONOMETRIC	3	F	9:00 AM-11:50 AM			1
1198	ECON	488	01L	APPLIED MANAGRL ECONOMETRIC	1	F	12:00 PM-1:50 PM			1
1201	ECON	492	1	SERVICE LEARNING/INTERNSHIP	3	ARR				
1202	ECON	492	2	SERVICE LEARNING/INTERNSHIP	3	ARR				

EDUCATION MULTIPLE SUBJECT PROGRAM

1435	EDMS	522	1	LITERACY 1: MULTICULTURAL	3	W	4:30 PM-7:20 PM	Correia, M.		5,10,12
<i>Open to Special Education and Part-Time Multiple Subject students only. Course meets 16 weeks.</i>										
1594	EDMS	522	2	LITERACY 1: MULTICULTURAL	3	MTH	8:30 AM-11:20 AM	Correia, M.		5,10,12
<i>Course meets weeks of 1/23 to 3/17.</i>										
1436	EDMS	522	3	LITERACY 1: MULTICULTURAL	3	TF	8:30 AM-11:20 AM			5,10,12
<i>Course meets weeks of 1/23 to 3/17.</i>										
1437	EDMS	523	1	LITERACY 2: MULTICULTURAL	4	M	8:30 AM-12:15 PM			5,10,12
<i>Course meets weeks of 1/23 to 3/17.</i>										
1438	EDMS	523	2	LITERACY 2: MULTICULTURAL	4	MW	5:00 PM-8:45 PM			5,10,12
<i>Course meets weeks of 1/23 to 3/17.</i>										
1439	EDMS	526	1	MODERN METHODS IN MATHEMA	3	M	4:30 PM-7:15 PM			5,10,12
<i>Open to Special Education and Part-Time Multiple Subject Students only. Course meets 16 weeks.</i>										
1636	EDMS	526	2	MODERN METHODS IN MATHEMA	3	TTH	12:30 PM-3:20 PM			5,10,12
<i>Course meets 1/23 to 3/17.</i>										
1440	EDMS	526	3	MODERN METHODS IN MATHEMA	3	WF	8:30 AM-11:20 AM			5,10,12
<i>Course meets 1/23 to 3/17.</i>										
1441	EDMS	527	1	HISTORY, SOCIAL STUDIES	4	MW	12:30 PM-3:50 PM	Contreras, K.		5,10,12
<i>Course meets weeks of 1/23 to 3/17.</i>										
1442	EDMS	527	2	HISTORY, SOCIAL STUDIES	4	MTH	8:30 AM-11:50 AM	Contreras, K.		5,10,12
<i>Course meets weeks of 1/23 to 3/17.</i>										
1443	EDMS	529	1	SCIENCE, HEALTH AND PHYS ED	4	M	1:30 PM-5:15 PM			5,10,12
<i>Course meets weeks of 1/23 to 3/17.</i>										
1444	EDMS	529	2	SCIENCE, HEALTH AND PHYS ED	4	TTH	5:00 PM-8:45 PM			5,10,12
<i>Course meets weeks of 1/23 to 3/17.</i>										
1445	EDMS	562	1	FIELD EXPERIENCE MULTIPLE SUBJ	2	W	8:00 AM-3:50 PM			5,10,12
<i>Students must register with the student teaching coordinator in Bell Tower West Room 1133. Off campus except for first class. Course meets 16 weeks.</i>										
1446	EDMS	565	1	INITIAL STUDENT TEACHING	7	T	8:00 AM-3:50 PM			5,10,12
<i>Tuesday meets weeks of 1/23 to 3/17</i>										
<i>DAIL 8:00 AM-4:00 PM</i>										
<i>M-F meets weeks of 3/20 to 5/19. Students must register with the student teaching coordinator in Bell Tower West Room 1133</i>										
1675	EDMS	565	2	INITIAL STUDENT TEACHING	7	W	8:00 AM-3:50 PM			5,10,12
<i>Wednesday meets weeks of 1/23 to 3/17</i>										
<i>DAIL 8:00 AM-4:00 PM</i>										
<i>M-F meets weeks of 3/20 to 5/19. Students must register with Student Teaching Coordinator in Bell Tower West Room 1133</i>										
1447	EDMS	566	1	INIT STUDENT TEACHING SEMINAR	1	TH	4:00 PM-5:50 PM			5,10,12
<i>Class meets weeks 1, 3, 5, 7, 9, 11, 13, 15.</i>										

** Enrollment in Lab auto-enrolls student into lecture



Cls Nbr	Subj	Cat	Sec	Title	Units	Days	Start-End	Faculty	GE	Notes
1448	EDMS 575	1		ADVANCED STUDENT TEACHING	7	T	8:00 AM-3:50 PM			5,10,12
				<i>Tuesday meets weeks of 1/23 to 3/17</i>			DAIL 8:00 AM-4:00 PM			
				<i>M-F meets weeks of 3/20 to 5/19. Students must register with the student teaching coordinator in Bell Tower West Room 1133.</i>						
1449	EDMS 576	1		ADV STUDENT TEACHING SEMINAR 1	1	TH	3:00 PM-4:50 PM			5,10,12
				<i>Class meets weeks 1, 3, 5, 7, 9, 11, 13, 15.</i>						

EDUCATION SINGLE SUBJECT PROGRAM

1424	EDSS 530	1		GENERAL SECONDARY SCHOOL	3	MW	4:30 PM-7:15 PM	Grier, J.		5,10,12
				<i>Course meets weeks of 1/23 to 3/17.</i>						
1425	EDSS 540	1		LITERACY IN SECONDARY SCHOOLS	3	MW	4:30 PM-7:15 PM			5,10,12
				<i>Course meets weeks of 1/23 to 3/17.</i>						
1426	EDSS 541	1		TEACHING MATHEMATICS	3	TTH	4:30 PM-7:15 PM			5,10,12
				<i>Course meets weeks of 1/23 to 3/17.</i>						
1427	EDSS 542	1		TEACHING LIFE/PHYSICAL/GEO-SCI	3	TTH	4:30 PM-7:15 PM			5,10,12
				<i>Course meets weeks of 1/23 to 3/17.</i>						
1428	EDSS 543	1		TEACHING LANGUAGE SKILLS	3	TTH	4:30 PM-7:15 PM			5,10,12
				<i>Course meets weeks of 1/23 to 3/17.</i>						
1429	EDSS 550	1		ACCESS TO LEARNING: ENGLISH	2	MW	7:30 PM-9:10 PM			5,10,12
				<i>Course meets weeks of 1/23 to 3/17.</i>						
1756	EDSS 570	1		FIELD EXPERIENCE MIDDLE SCH	1	T	8:00 AM-12:00 PM			5,10,12
				<i>Students must register with the Student Teaching Coordinator in Bell Tower West Room 1133.</i>						
1757	EDSS 570	2		FIELD EXPERIENCE MIDDLE SCH	1	W	8:00 AM-12:00 PM			5,10,12
				<i>Students must register with the Student Teaching Coordinator in Bell Tower West Room 1133.</i>						
1759	EDSS 571	1		STUDENT TEACHING SEMINAR	1	T	7:30 PM-9:00 PM			5,10,12
				<i>Course meets weeks 1, 3, 5, 7, 9, 11, 13, 15.</i>						
1761	EDSS 575	1		STUDENT TEACHING MIDDLE SCH	6	T	8:00 AM-4:00 PM			5,10,12
				<i>Tuesday meets weeks of 1/23 to 3/17.</i>						
				<i>M-F meets weeks of 3/20 to 5/19.</i>			DAIL 8:00 AM-4:00 PM			
				<i>Tuesday-Wednesday meets weeks of 1/23 to 3/17</i>			TW 8:00 AM-12:00 PM			
				<i>Students must register with the Student Teaching Coordinator in Bell Tower West Room 1133.</i>						
1762	EDSS 575	2		STUDENT TEACHING MIDDLE SCH	6	DAIL	8:00 AM-4:00 PM			5,10,12
				<i>M-F meets weeks of 3/20 to 5/19.</i>						
1430	EDSS 580	1		FIELD EXPERIENCE HIGH SCHOOL	1	T	8:00 AM-12:00 PM			5,10,12
				<i>Students must register with the student teaching coordinator in Bell Tower West Room 1133.</i>						
1431	EDSS 580	2		FIELD EXPERIENCE HIGH SCHOOL	1	W	8:00 AM-12:00 PM			5,10,12
				<i>Students must register with the student teaching coordinator in Bell Tower West Room 1133.</i>						
1432	EDSS 581	1		STUDENT TEACHING SEMINAR	1	T	7:30 PM-9:00 PM			5,10,12
				<i>Tuesday--meets weeks 2, 4, 6, 8, 10, 12, 14, 16.</i>						
1433	EDSS 585	1		STUDENT TEACHING HIGH SCHOOL	6	T	8:00 AM-4:00 PM			12,10,5
				<i>Tuesday meets weeks of 1/23 to 3/17.</i>			DAIL 8:00 AM-4:00 PM			
				<i>M-F meets weeks of 3/20 to 5/19. Students must register with the Student Teaching Coordinator in Bell Tower West Room 1133</i>						
1434	EDSS 585	2		STUDENT TEACHING HIGH SCHOOL	6	TW	8:00 AM-12:00 PM			
				<i>Tuesday-Wednesday meets weeks of 1/23 to 3/17</i>			DAIL 8:00 AM-4:00 PM			
				<i>M-F meets weeks of 3/20 to 5/19.</i>						
				<i>Students must register with the Student Teaching Coordinator in Bell Tower West Room 1133</i>						

EDUCATION

**	EDUC 101	1		INTRO TO ELEMNTARY SCH	2	T	7:45 AM-10:00 AM	Correia, M.	D	
				<i>Off campus except for first class.</i>						
1330	EDUC 101	01L		INTRO TO ELEMNTARY SCH	1	T	10:00 AM-12:15 PM	Correia, M.	D	
				<i>Off campus except for first class.</i>						
**	EDUC 101	2		INTRO TO ELEMNTARY SCH	2	F	7:45 AM-10:00 AM		D	
				<i>Off campus except for first class.</i>						

** Enrollment in Lab auto-enrolls student into lecture



Cls Nbr	Subj	Cat	Sec	Title	Units	Days	Start-End	Faculty	GE	Notes
1331	EDUC	101	02L	INTRO TO ELEMNTARY SCH	1	F	10:00 AM-12:15 PM		D	
				<i>Off campus except for first class.</i>						
1317	EDUC	320	1	EDUCATION IN MODERN SOCIETY	3	W	8:30 AM-11:15 AM		D	
1318	EDUC	320	2	EDUCATION IN MODERN SOCIETY	3	W	4:00 PM-6:50 PM		D	
1319	EDUC	320	3	EDUCATION IN MODERN SOCIETY	3	TH	9:00 AM-11:50 AM		D	
1896	EDUC	330	1	INTRO TO SECNDARY SCHOOLNG	2	T	12:30 PM-3:30 PM		D,INTD	
				<i>Off campus except for first class.</i>						
1340	EDUC	342	1	THE ZOO	3	F	9:00 AM-11:50 AM		D,INTD	14,17
				<i>Course will require field trips to The Santa Barbara Zoo and /or LA Zoo.</i>						
1314	EDUC	434	1	MUSEUM: CULTURE, BUSINESS	3	TH	1:00 PM-3:50 PM	Costache, I.	C1,D,INTD	17
				<i>Allow one hour before and one hour after for travel time</i>						
**	EDUC	451	1	CHICANO/MEXICANO CHILD	3	T	8:30 AM-10:50 A-M	Contreras, K.	C3B,D	
1893	EDUC	451	01L	CHICANO/MEXICANO CHILD	1	ARR		Contreras, K.	C3B,D	
				<i>2 hours per week spent in community settings.</i>						
1320	EDUC	490	1	SPECIAL TOPICS IN EDUCATION	3	T	4:00 PM-6:50 PM	Contreras, K.		12
1332	EDUC	494	1	INDEPENDENT RESEARCH	1-3***	ARR				12
				<i>***Select desired number of units when registering</i>						
1333	EDUC	497	1	DIRECTED STUDIES	1-3***	ARR				12
				<i>***Select desired number of units when registering</i>						
1321	EDUC	510	1	LEARNG THEORY& DEVELOPMNT	3	T	1:00 PM-3:50 PM	Witt ,D.		3
1322	EDUC	510	2	LEARNG THEORY& DEVELOPMNT	3	W	1:00 PM-3:50 PM	Witt, D.		3
1323	EDUC	510	3	LEARNG THEORY& DEVELOPMNT	3	TH	4:00 PM-6:50 PM			3
1324	EDUC	510	4	LEARNG THEORY& DEVELOPMNT	3	F	9:00 AM-11:50 AM	Witt, D.		3
1325	EDUC	512	1	EQUITY,DIVERSITY, FOUNDATIONS	3	T	4:00 PM-6:50 PM	Thompson, M.	C3B	3
1326	EDUC	512	2	EQUITY,DIVERSITY, FOUNDATIONS	3	W	4:00 PM-6:50 PM	Castaneda, L.	C3B	3
1327	EDUC	512	3	EQUITY,DIVERSITY, FOUNDATIONS	3	W	7:00 PM-9:50 PM		C3B	3
1328	EDUC	512	4	EQUITY,DIVERSITY, FOUNDATIONS	3	TH	10:00 AM-12:45 PM	Thompson, M.	C3B	3
1329	EDUC	520	1	OBSERVING AND GUIDING BEHAV	3	M	1:00 PM-3:50 PM			3,5
				<i>Students must register with the Student Teacher Coordinator in Bell Tower West Room 1133.</i>						
1334	EDUC	520	2	OBSERVING AND GUIDING BEHAV	3	M	4:00 PM-6:50 PM			3,5
				<i>Students must register with the Student Teacher Coordinator in Bell Tower West Room 1133.</i>						
1335	EDUC	520	3	OBSERVING AND GUIDING BEHAV	3	T	7:00 PM-9:50 PM			3,5
				<i>Students must register with the Student Teacher Coordinator in Bell Tower West Room 1133.</i>						
1336	EDUC	520	4	OBSERVING AND GUIDING BEHAV	3	W	4:00 PM-6:50 PM	Thompson, M.		3,5
				<i>Students must register with the Student Teacher Coordinator in Bell Tower West Room 1133. Single Subject pre-requisite students only.</i>						
1337	EDUC	521	1	FIELD EXPERIENCE+	1	M	8:00 AM-11:50 AM			5
1338	EDUC	521	2	FIELD EXPERIENCE+	1	W	8:00 AM-11:50 AM			5
1339	EDUC	521	3	FIELD EXPERIENCE+	1	TH	8:00 AM-11:50 AM			5
				<i>+All EDUC 521 Courses are taught off campus except for first class meeting</i>						

ENGLISH: LITERATURE & WRITING

1289	ENGL	103	1	STRETCH COMPOSITION II	3	MW	8:30 AM-9:45 AM	Guelcher, J.		1
1290	ENGL	103	2	STRETCH COMPOSITION II	3	MW	10:00 AM-11:15 AM	Popok, C.	A2	1
1291	ENGL	103	3	STRETCH COMPOSITION II	3	MW	11:30 AM-12:45 PM	Popok, C.	A2	1
1292	ENGL	103	4	STRETCH COMPOSITION II	3	MW	11:30 AM-12:45 PM	Guelcher, J.	A2	1
1293	ENGL	103	5	STRETCH COMPOSITION II	3	MW	1:00 PM-2:15 PM	Griggers, C.	A2	1
1294	ENGL	103	6	STRETCH COMPOSITION II	3	MW	1:00 PM-2:15 PM	Anderson, S.	A2	1
1295	ENGL	103	7	STRETCH COMPOSITION II	3	MW	2:30 PM-3:45 PM	Griggers, C.	A2	1
1296	ENGL	103	8	STRETCH COMPOSITION II	3	TTH	8:30 AM-9:45 AM	Anderson, S.	A2	1
1297	ENGL	103	9	STRETCH COMPOSITION II	3	TTH	11:30 AM-12:45 PM	Popok, C.	A2	1
1581	ENGL	103	10	STRETCH COMPOSITION II	3	TTH	11:30 AM-12:45 PM	Anderson, S.	A2	
1585	ENGL	103	11	STRETCH COMPOSITION II	3	TTH	1:00 PM-2:15 PM	Guelcher, J.	A2	1
1592	ENGL	103	12	STRETCH COMPOSITION II	3	TTH	1:00 PM-2:15 PM	Klompfen, K.	A2	1
1593	ENGL	103	13	STRETCH COMPOSITION II	3	TTH	2:30 PM-3:45 PM	Anderson, S.	A2	1
1597	ENGL	103	14	STRETCH COMPOSITION II	3	T	4:00 PM-6:50 PM	Guelcher, J.	A2	1
1254	ENGL	105	1	COMPOSITION AND RHETORIC I	3	MW	8:30 AM-9:45 AM	Griggers, C.	A2	
1255	ENGL	105	2	COMPOSITION AND RHETORIC I	3	MW	10:00 AM-11:15 AM	Griggers, C.	A2	

** Enrollment in Lab auto-enrolls student into lecture

Cls Nbr	Subj	Cat	Sec	Title	Units	Days	Start-End	Faculty	GE	Notes
1605	ENGL	106	1	COMPOSITION AND RHETORIC II	3	TTH	1:00 PM-2:15 PM	Popok, C.	A2	
1256	ENGL	120	1	AMERICAN LITERATURE I	3	MW	10:00 AM-11:15 AM		C2	1
1257	ENGL	150	1	BRITISH AND EUROPEAN LIT I	3	TTH	2:30 PM-3:45 PM		C2	1
1258	ENGL	220	1	AMERICAN LITERATURE II	3	TTH	11:30 AM-12:45 PM	Marzell, A.	C2	1
1259	ENGL	250	1	BRITISH AND EUROPEAN LIT	3	TTH	4:00 PM-5:15 PM		C2	1
1298	ENGL	310	1	RESEARCH METHODS	3	W	10:00 AM-12:50 PM	Marzell, A.		1
1298	ENGL	310	1	RESEARCH METHODS	3	W	10:00 AM-12:50 PM	Adalian, P.		1
1260	ENGL	312	1	INTRODUCTION TO CHILDREN'S LIT3	3	MW	2:30 PM-3:45 PM			1
1261	ENGL	312	2	INTRODUCTION TO CHILDREN'S LIT3	3	TTH	10:00 AM-11:15 AM			1
1262	ENGL	312	3	INTRODUCTION TO CHILDREN'S LIT3	3	TTH	11:30 AM-12:45 PM			1
1263	ENGL	315	1	INTRO TO LNGUAGE, STRUCTURE	3	T	10:00 AM-12:50 PM			1
1264	ENGL	315	2	INTRO TO LNGUAGE, STRUCTURE	3	MW	1:00 PM-2:15 PM			1
1301	ENGL	315	3	INTRO TO LNGUAGE, STRUCTURE	3	MW	5:30 PM-6:45 PM			1
1634	ENGL	326	1	MAJ BRITISH & EUROPEAN AUTHORS	3	TH	4:00 PM-6:50 PM			
1265	ENGL	327	1	MAJOR AMERICAN AUTHORS	3	MW	4:00 PM-5:15 PM	Monsma, B.		1
1266	ENGL	328	1	MYTHOLOGY	3	MW	4:00 PM-5:15 PM	Peters, J.		1
1267	ENGL	330	1	WRITING IN THE DISCIPLINES	3	F	9:00 AM-11:50 AM	Pages, C.	A1,A2,INTD	1,16
1268	ENGL	330	2	WRITING IN THE DISCIPLINES	3	MW	2:30 PM-3:45 PM	Marzell, A.	A1,A2,INTD	1,16
1269	ENGL	330	3	WRITING IN THE DISCIPLINES	3	MW	5:30 PM-6:45 PM	Carswell, S.	A1,A2,INTD	1,16
1270	ENGL	330	4	WRITING IN THE DISCIPLINES	3	TTH	2:30 PM-3:45 PM	Carswell, S.	A1,A2,INTD	1,16
1271	ENGL	330	5	WRITING IN THE DISCIPLINES	3	TTH	5:30 PM-6:45 PM	Pages, C.	A1,A2,INTD	1
1899	ENGL	331	1	NARRATIVES OF WORKNG CLASS	3	MW	1:00 PM-2:15 PM	Christopher/Hartung	C2,D,INTD	17
1299	ENGL	333	1	MULTICULTURAL DRAMA	3	T	7:00 PM-9:50 PM	Mayberry, B.	C2,C3B,INTD	17
1925	ENGL	338	1	SCIENCE AND CONSCIENCE	3	MW	1:00 PM-2:15 PM	Carswell, S.	B1,C2,INTD	17
1300	ENGL	378	1	CONTEMP NATIVE AMER AUTHORS	3	S	10:00 AM-12:50 PM	Balen, J.		
<i>Will meet 3 Saturdays: 1/28, 3/18, 5/11 and by arrangement.</i>										
1629	ENGL	400	1	CONTEMPORARY LITERATURE	3	MW	2:30 PM-3:45 PM	Peters, J.		
1272	ENGL	410	1	SHAKESPEARE'S PLAYS	3	TTH	11:30 AM-12:45 PM	Kilpatrick, N.		
1650	ENGL	412	1	DRAMA OF ANCIENT GREECE	3	TTH	11:30 AM-12:45 PM			
1273	ENGL	420	1	LITERARY THEORY	3	TTH	1:00 PM-2:15 PM	Balen, J.		1
1655	ENGL	432	1	ARTS HARLEM RENAISSANCE	3	F	2:00 PM-4:50 PM	Balen/Lucas	C1,C2,INTD	17
1274	ENGL	433	1	GAY/LESB/BISEXUAL/TRANSGEND	3	T	4:00 PM-6:50 PM	Balen, J.	C2,D,INTD	1,17
1275	ENGL	449	1	PERSPECTIVES MULTICULTRAL LIT	3	TTH	4:00 PM-5:15 PM	Monsma, B.	C2,C3B,INTD	1
1667	ENGL	453	1	HISPANIC/HISPANIC AMERICAN LIT	3	TTH	10:00 AM-12:50 PM	Monsma, B.		
1669	ENGL	454	1	MULTICULTURAL LITERATURE	3	M	10:00 AM-12:50 PM	Monsma, B.		
1671	ENGL	456	1	WOMEN'S FICTION	3	TTH	1:00 PM-2:15 PM			
1276	ENGL	460	1	PERSPECT IN CREATIVE WRITING	3	TTH	10:00 AM-11:15 AM	Marzell, A.		1
1278	ENGL	463	1	WRITING FOR STAGE & SCREEN	3	TH	4:00 PM-6:50 PM	Mayberry, B.		1
1673	ENGL	464	1	CREATIVE NON-FICTION	3	W	10:00 AM-12:50 PM	Peters, J.		
1279	ENGL	465	1	CREATIVE WRITING PROJECT	3	MW	5:30 PM-6:45 PM	Marzell, A.		1
1676	ENGL	474	1	APPROACHES ENGLISH GRAMMAR	3	MW	4:00 PM-5:15 PM			
1280	ENGL	475	1	LANGUAGE IN SOCIAL CONTEXT	3	T	4:00 PM-6:50 PM	Johansen, E.		1,12
1281	ENGL	475	2	LANGUAGE IN SOCIAL CONTEXT	3	TH	4:00 PM-6:50 PM	Johansen, E.		1,12
1282	ENGL	475	3	LANGUAGE IN SOCIAL CONTEXT	3	MW	5:30 PM-6:45 PM	Reder, C.		1,12
1283	ENGL	475	4	LANGUAGE IN SOCIAL CONTEXT	3	TTH	2:30 PM-3:45 PM	Reder, C.		1,12
1284	ENGL	478	1	WRITNG AS REFLECTIVE PRACTCE	3	F	9:00 AM-11:50 AM	Adler, M.		
1285	ENGL	483	1	TECHN VISUAL COMMUNICATION	3	M	4:00 PM-6:50 PM	Ball, J.		1
1286	ENGL	483	2	TECHN VISUAL COMMUNICATION	3	TH	4:00 PM-6:50 PM	Ball, J.		1
1287	ENGL	483	3	TECHN VISUAL COMMUNICATION	3	MW	1:00 PM-2:15 PM	Ball, J.		1
1310	ENGL	483	4	TECHN VISUAL COMMUNICATION	3	TTH	1:00 PM-2:15 PM	Ball, J.		1
1749	ENGL	484	1	TECH WRITING FOR SCIENCES	3	W	4:00 PM-6:50 PM	Ball, J.		
1288	ENGL	499	1	CAPSTONE PROJECT/SR SEMINAR	3	T	10:00 AM-12:50 PM	Peters, J.		9,12,1
1302	ENGL	499	2	CAPSTONE PROJECT/SR SEMINAR	3	TTH	1:00 PM-2:15 PM	Adler, M.		9,12,1



Cls Nbr	Subj	Cat	Sec	Title	Units	Days	Start-End	Faculty	GE	Notes
ENVIRONMENTAL SCIENCE AND RESOURCE MANAGEMENT										
1877	ESRM	100	1	INTRO ENVIR SCI/RESRCE MGMT	3	TTH	10:00 AM-11:15 AM	Rodriguez, D.	B2,D	
**	ESRM	313	1	CONSERVATION BIOLOGY	3	TTH	10:00 AM-11:15 AM	Anderson, S.		21
1879	ESRM	313	01L	CONSERVATION BIOLOGY	1	TH	11:30 AM-2:20 PM	Anderson, S.		
**	ESRM	328	1	INTRO TO GEOGRAPH INFO SYS	2	M	10:00 AM-11:50 AM	Anderson, S.		
1881	ESRM	328	01L	INTRO TO GEOGRAPH INFO SYS	1	W	10:00 AM-12:50 PM	Anderson, S.		
1882	ESRM	463	1	WATER RESOURCES MGMT	3	W	1:00 PM-3:50 PM	Rodriguez, D.		
1883	ESRM	499	1	CAPSTONE	3	T	1:00 PM-3:50 PM	Rodriguez, D.		
FINANCE										
1203	FIN	300	1	BUSINESS FINANCE	3	M	7:00 PM-9:50 PM			1
1204	FIN	300	2	BUSINESS FINANCE	3	TH	1:00 PM-3:50 PM			1
1539	FIN	300	3	BUSINESS FINANCE	3	TTH	11:30 AM-12:45 PM			1
GENDER STUDIES										
1661	GEND	433	1	GAY/LESB/BISEXUAL/TRANSGEND	3	T	4:00 PM-6:50 PM	Balen, J.	C2,D,INTD	1,17
GEOLOGY										
**	GEOL	300	1	FOUNDATIONS OF EARTH SCIENC	3	M	8:30 AM-11:20 AM			1
1904	GEOL	300	01L	FOUNDATIONS OF EARTH SCIENC	1	W	8:30 AM-11:20 AM			
**	GEOL	300	2	FOUNDATIONS OF EARTH SCIENC	3	M	7:00 PM-9:50 PM			1
1905	GEOL	300	02L	FOUNDATIONS OF EARTH SCIENC	1	W	7:00 PM-9:50 PM			
**	GEOL	300	3	FOUNDATIONS OF EARTH SCIENC	3	T	2:30 PM-5:20 PM			1
1906	GEOL	300	03L	FOUNDATIONS OF EARTH SCIENC	1	TH	2:30 PM-5:20 PM			
HISTORY										
1546	HIST	211	1	WORLD CIVIL: ORIGINS TO 1500	3	MW	10:00 AM-11:15 AM		D	
1547	HIST	211	2	WORLD CIVIL: ORIGINS TO 1500	3	TTH	10:00 AM-11:15 AM		D	
1550	HIST	212	1	WORLD CIVILIZATIONS:SINCE 1500	3	MW	8:30 AM-9:45 AM		D	
1551	HIST	212	2	WORLD CIVILIZATIONS:SINCE 1500	3	TTH	8:30 AM-9:45 AM		D	
1555	HIST	270	1	THE UNITED STATES TO 1877	3	MW	2:30 PM-3:45 PM			15
1875	HIST	270	2	THE UNITED STATES TO 1877	3	MW	4:00 PM-5:15 PM			15
1559	HIST	271	1	THE UNITED STATES SINCE 1877	3	W	10:00 AM-12:50 PM			15
1876	HIST	271	2	THE UNITED STATES SINCE 1877	3	MW	5:30 PM-6:45 PM			15
1561	HIST	272	1	CONST HISTORY OF THE U.S.	3	MW	1:00 PM-2:15 PM	Kurz, K.		
1562	HIST	275	1	THE UNITED STATES TO 1900	3	MW	8:30 AM-9:45 AM	Kurz, K.		1
1567	HIST	275	2	THE UNITED STATES TO 1900	3	TTH	5:30 PM-6:45 PM	Kurz, K.		
1571	HIST	280	1	THE HISTORIAN'S CRAFT	3	MW	2:30 PM-3:45 PM	Barajas, F.	D	1
1572	HIST	280	2	THE HISTORIAN'S CRAFT	3	TTH	1:00 PM-2:15 PM	Barajas, F.	D	1
1575	HIST	310	1	HISTORY OF MEDITERRANEAN	3	TTH	2:30 PM-3:45 PM			
1900	HIST	331	1	NARRATIVES OF WORKNG CLASS	3	MW	1:00 PM-2:15 PM	Christopher/Hartung	C2,D,INTD	17
1789	HIST	333	1	HIST OF SO CAL CHICANA/O ART	3	W	1:00 PM-3:50 PM		C3B,D,INTD	
1792	HIST	333	2	HIST OF SO CAL CHICANA/O ART	3	W	7:00 PM-9:50 PM		C3B,D,INTD	
1579	HIST	340	1	HIST & PSYCHOL NAZI GERMANY	3	W	1:00 PM-3:50 PM	Buschmann/Volkan	D,E,INTD	17
1515	HIST	349	1	HISTORY OF BUSINESS/ECONOMICS	3	W	1:00 PM-3:50 PM		D,INTD	17
1595	HIST	365	1	THEMES IN WORLD HISTORY	3	TH	4:00 PM-6:50 PM		D	
1599	HIST	369	1	CALIFORNIA HISTORY & CULTURE	3	W	1:00 PM-3:50 PM			
1600	HIST	374	1	UNITED STATES SINCE 1945	3	TTH	1:00 PM-2:15 PM	Kurz, K.		
1601	HIST	391	1	TRADITIONAL CHINA	3	M	4:00 PM-6:50 PM	Huang, N.		
1603	HIST	402	1	SO. CA CHICANO HIST & CULTURE	3	MW	10:00 AM-11:15 AM		D	
1606	HIST	413	1	WORLD RELIG & CLASSICAL PHIL	3	TH	1:00 PM-3:50 PM		D	1
1608	HIST	414	1	WOMEN IN HISTORY	3	TH	10:00 AM-12:50 PM			
1609	HIST	415	1	SOCIETY AND RADICALISM	3	MW	2:30 PM-3:45 PM			
1610	HIST	420	1	HISTORY OF MEXICO	3	M	4:00 PM-6:50 PM			

** Enrollment in Lab auto-enrolls student into lecture

Cls Nbr	Subj	Cat	Sec	Title	Units	Days	Start-End	Faculty	GE	Notes
1611	HIST	470	1	PEOPLE & EVERYDAY LIFE	3	T	1:00 PM-3:50 PM	Huang, N.		
1612	HIST	490	1	TOPICS-AMERICAN FAMILIES	3	TH	4:00 PM-6:50 PM			
1613	HIST	490	2	TOPICS-US FOREIGN	3	TTH	10:00 AM-11:15 AM	Kurz, K.		
1614	HIST	491	1	HISTORIOGRAPHY	3	W	4:00 PM-6:50 PM	Buschmann, R.		
1618	HIST	492	1	INTERNSHIP/SERVICE LEARNING	3	ARR		Barajas, F.		12
1619	HIST	492	2	INTERNSHIP/SERVICE LEARNING	3	ARR		Buschmann, R.		12
1621	HIST	492	3	INTERNSHIP/SERVICE LEARNING	3	ARR		Huang, N.		12
1622	HIST	494	1	INDEPENDENT RESEARCH	1-3***ARR			Barajas, F.		12
1623	HIST	494	2	INDEPENDENT RESEARCH	1-3***ARR			Buschmann, R.		12
1624	HIST	494	3	INDEPENDENT RESEARCH	1-3***ARR			Huang, N.		12
1625	HIST	497	1	DIRECTED STUDIES	1-3***ARR			Barajas, F.		12
1626	HIST	497	2	DIRECTED STUDIES	1-3***ARR			Buschmann, R.		12
1627	HIST	497	3	DIRECTED STUDIES	1-3***ARR			Huang, N.		12
1628	HIST	499	1	CAPSTONE IN HISTORY	1-3***ARR			Barajas, F.		12
1630	HIST	499	2	CAPSTONE IN HISTORY	1-3***ARR			Buschmann, R.		12
1631	HIST	499	3	CAPSTONE IN HISTORY	1-3***ARR			Huang, N.		12

***Select desired number of units when registering

HEALTH

1886	HLTH	322	1	HEALTH ISSUES IN EDUCATION	2	M	6:00 PM-7:50 PM		E	
1887	HLTH	322	2	HEALTH ISSUES IN EDUCATION	2	W	6:00 PM-7:50 PM		E	
1888	HLTH	322	3	HEALTH ISSUES IN EDUCATION	2	F	1:00 PM-2:50 PM		E	

LIBERAL STUDIES

1672	LS	492	1	INTERNSHIP/ SERVICE LEARNING	3	ARR		Grzegorzczuk, I.		
1855	LS	499	1	SERVICE LEARNING LIBRARY	3	M	10:00 AM-11:50 AM	Stratton, S.		
1857	LS	499	2	ELEM ED PRACT INDIVID DIFFRENCES	3	T	1:00 PM-3:50 PM	Denney, M.		9,12
1858	LS	499	3	FAMILY LITERACY	3	W	1:00 PM-2:50 PM	Thompson, M.		9
1859	LS	499	4	INFORMATION LITERACY	3	W	1:00 PM-2:50 PM	Wallace, A.		9
1860	LS	499	5	SCHOOLS	3	TH	4:00 PM-5:50 PM	Bleicher, R.		9,12
1861	LS	499	6	LEADERSHIP	3	TH	5:00 PM-5:50 PM	Tejada, R.		9
1862	LS	499	7	LEADERSHIP	3	TH	6:00 PM-6:50 PM	Tejada, R.		9
1863	LS	499	8	CAPSTONE PROJECT	3	F	9:00 AM-10:50 AM	Staff		
1864	LS	499	9	MATHEMATICS CAPSTONE	3	ARR		Grzegorzczuk, I.		9,14

MATHEMATICS

1089	MATH	94	1	INTRODUCTION TO ALGEBRA	5	MW	2:00 PM-3:50 PM			13
1090	MATH	95	1	INTERMEDIATE ALGEBRA	5	MW	10:00 AM-11:50 AM			13
1091	MATH	95	2	INTERMEDIATE ALGEBRA	5	MW	12:00 PM-1:50 PM			13
1092	MATH	95	3	INTERMEDIATE ALGEBRA	5	MW	4:00 PM-5:50 PM			13
1560	MATH	95	4	INTERMEDIATE ALGEBRA	5	TTH	2:00 PM-3:50 PM			13
1093	MATH	101	1	COLLEGE ALGEBRA	3	MW	8:30 AM-9:45 AM			
1094	MATH	101	2	COLLEGE ALGEBRA	3	MW	11:30 AM-12:45 PM			
1589	MATH	101	3	COLLEGE ALGEBRA	3	TTH	11:30 AM-12:45 PM			
1095	MATH	105	1	PRE-CALCULUS	4	MW	12:00 PM-1:50 PM	Roybal, R.		
1096	MATH	105	2	PRE-CALCULUS	4	TTH	12:00 PM-1:50 PM			
1596	MATH	105	3	PRE-CALCULUS	4	TTH	4:00 PM-5:50 PM			
1097	MATH	108	1	MATHEMATICAL THINKING	3	TTH	8:30 AM-9:45 AM		B3	
1098	MATH	140	1	CALCULUS FOR BUSINESS	3	MW	11:30 AM-12:45 PM	Ait Nouh, M.	B3	
1099	MATH	140	2	CALCULUS FOR BUSINESS	3	MW	5:30 PM-6:45 PM	Ait Nouh, M.	B3	
1100	MATH	140	3	CALCULUS FOR BUSINESS	3	TTH	10:00 AM-11:15 AM	Ait Nouh, M.	B3	
1607	MATH	140	4	CALCULUS FOR BUSINESS	3	TTH	11:30 AM-12:45 PM	Ait Nouh, M.	B3	
1101	MATH	150	1	CALCULUS I	4	TTH	10:00 AM-11:50 AM	Sherman, M.	B3	
1102	MATH	150	2	CALCULUS I	4	TTH	4:00 PM-5:50 PM	Sherman, M.	B3	
1103	MATH	151	1	CALCULUS II	4	TTH	4:00 PM-5:50 PM	Emerson, N.		
1130	MATH	202	1	BIOSTATISTICS	3	MW	10:00 AM-11:15 AM	Rieger, R.	B3	21
1131	MATH	202	2	BIOSTATISTICS	3	MW	11:30 AM-12:45 PM	Rieger, R.	B3	21

** Enrollment in Lab auto-enrolls student into lecture



Cls Nbr	Subj	Cat	Sec	Title	Units	Days	Start-End	Faculty	GE	Notes
1132	MATH	202	3	BIostatistics	3	MW	2:30 PM-3:45 PM	Sayre, J.	B3	21
1774	MATH	202	4	BIostatistics	3	MW	5:30 PM-6:45 PM	Sayre, J.	B3	21
1104	MATH	208	1	MODERN MATH ELEMENTARY TCH	3	MW	10:00 AM-11:15 AM	Yi, P.	B3	
1105	MATH	208	2	MODERN MATH ELEMENTARY TCH	3	MW	11:30 AM-12:45 PM	Yi, P.	B3	
1106	MATH	208	3	MODERN MATH ELEMENTARY TCH	3	MW	4:00 PM-5:15 PM	Yi, P.	B3	
1633	MATH	208	4	MODERN MATH ELEMENTARY TCH	3	TTH	11:30 AM-12:45 PM		B3	
1107	MATH	230	1	LOGIC & MATHEMATICAL REASNG	3	TTH	11:30 AM-12:45 PM	Slivinski, D.	A3,B3	
1635	MATH	230	2	LOGIC & MATHEMATICAL REASNG	3	TTH	7:00 PM-8:15 PM	Slivinski, D.	A3,B3	
1108	MATH	240	1	LINEAR ALGEBRA	3	MW	10:00 AM-11:15 AM	Wyels, C.		
1109	MATH	250	1	CALCULUS III	3	MW	1:00 PM-2:15 PM	Garcia, J.		
1110	MATH	300	1	DISCRETE MATHEMATICS	3	W	4:00 PM-6:50 PM	Sherman, M.		
1111	MATH	300	2	DISCRETE MATHEMATICS	3	TTH	1:00 PM-2:15 PM	Sherman, M.		
1112	MATH	308	1	MODERN MATH FOR ELEM TCHRS	3	W	1:00 PM-3:50 PM	Thomassin, S.		
1113	MATH	308	2	MODERN MATH FOR ELEM TCHRS	3	W	4:00 PM-6:50 PM	Thomassin, S.		
1114	MATH	308	3	MODERN MATH FOR ELEM TCHRS	3	MW	11:30 AM-12:45 PM	Reid, N.		
1115	MATH	308	4	MODERN MATH FOR ELEM TCHRS	3	TTH	11:30 AM-12:45 PM	George, M.		
1116	MATH	318	1	MATH FOR SECONDARY SCHOOL TCHS	3	TTH	10:00 AM-11:15 AM	George, M.		
1117	MATH	329	1	STATS FOR BUS AND ECON	3	MW	11:30 AM-12:45 PM	Wiers, M.	B3	
1118	MATH	329	2	STATS FOR BUS AND ECON	3	MW	1:00 PM-2:15 PM	Wiers, M.	B3	
1119	MATH	329	3	STATS FOR BUS AND ECON	3	MW	4:00 PM-5:15 PM	Wiers, M.	B3	
1653	MATH	329	4	STATS FOR BUS AND ECON	3	MW	5:30 PM-6:45 PM	Wiers, M.	B3	
1127	MATH	331	1	HISTORY OF MATHEMATICS	3	T	2:15 PM-3:00 PM	Emerson, N.	B3,D,INTD	19
				<i>1st meeting to discuss format; this is an on-line course</i>						
1128	MATH	331	2	HISTORY OF MATHEMATICS	3	T	2:15 PM-3:00 PM	Emerson, N.	B3,D,INTD	19
				<i>1st meeting to discuss format; this is an on-line course</i>						
1121	MATH	352	1	PROBABILITY AND STATISTICS	3	TTH	10:00 AM-11:15 AM	Garcia, J.		
1133	MATH	445	1	IMGE ANALYSIS & PATTRN RECOG	3	MW	1:00 PM-2:15 PM	Dougherty, G.	B1,B4,INTD	
1122	MATH	448	1	SCIENTIFIC COMPUTING	3	MW	4:00 PM-5:15 PM	Wyels, C.	B3,B4,INTD	
1129	MATH	451	1	COMPLEX ANALYSIS	3	TTH	1:00 PM-2:15 PM	Emerson, N.		
1775	MATH	482	1	NUMBER THRY & CRYPTOGRPHY	3	MW	10:00 AM-11:15 AM	Elliott, J.		
1123	MATH	490	1	TOPICS MODERN MATHEMATICS	3	T	4:00 PM-6:50 PM	Elliott, J.		
1125	MATH	497	1	DIRECTED STUDIES	3	ARR				
1921	MATH	492	1	INTERNSHIP	3	ARR		Grzegorzcyk, I.		8,12
1126	MATH	499	1	SENIOR COLLOQUIUM	1	TH	2:15 PM-3:45 PM			
MANAGEMENT										
1205	MGT	307	1	MANAGEMENT OF ORGANIZATNS	3	TH	7:00 PM-9:50 PM			
1206	MGT	307	2	MANAGEMENT OF ORGANIZATNS	3	TTH	10:00 AM-11:15 AM			
1207	MGT	307	3	MANAGEMENT OF ORGANIZATNS	3	TTH	1:00 PM-2:15 PM			
1545	MGT	310	1	MGMT INTERNATIONAL BUSINESS	3	W	7:00 PM-9:50 PM			
1208	MGT	325	1	ENTREPRENEURIAL MGT	3	MW	5:30 PM-6:45 PM			
1722	MGT	326	1	SCIENTIFIC & PROFESSION ETHICS	3	MW	4:00 PM-5:15 PM			
1723	MGT	326	2	SCIENTIFIC & PROFESSION ETHICS	3	TTH	5:30 PM-6:45 PM		D	
1724	MGT	326	3	SCIENTIFIC & PROFESSION ETHICS	3	TTH	7:00 PM-9:50 PM		D	
1212	MGT	492	1	SERVICE LEARNING/INTERNSHIP	3	ARR				12
MARKETING										
1236	MKT	310	1	PRINCIPLES OF MARKETING	3	T	7:00 PM-9:50 PM			
1237	MKT	310	2	PRINCIPLES OF MARKETING	3	TH	1:00 PM-3:50 PM			
1238	MKT	310	3	PRINCIPLES OF MARKETING	3	MW	10:00 AM-11:15 AM			
1747	MKT	310	4	PRINCIPLES OF MARKETING	3	TTH	10:00 AM-11:15 AM			
MUSIC										
1777	MUS	100	1	MUSIC APPRECIATION	3	TTH	8:30 AM-9:45 AM		C1	16
1778	MUS	100	2	MUSIC APPRECIATION	3	TTH	10:00 AM-11:15 AM		C1	
1779	MUS	109	1	PIANO-PRIVATE LESSONS	1	ARR				23
1780	MUS	109	2	VOICE-PRIVATE LESSONS	1	ARR				23

** Enrollment in Lab auto-enrolls student into lecture

Cls Nbr	Subj	Cat	Sec	Title	Units	Days	Start-End	Faculty	GE	Notes
1781	MUS	109	3	GUITAR-PRIVATE LESSONS	1	ARR				23
<i>Students will need to audition during the first week of the semester</i>										
1782	MUS	109	4	VIOLIN-PRIVATE LESSONS	1	ARR				23
1783	MUS	200	1	HISTORY OF ROCK	3	MW	11:30 AM-12:45 PM		C1	
1784	MUS	307	1	UNIVERSITY CHORUS	1	M	7:00 PM-9:50 PM		C1	12
1787	MUS	308	1	UNIVERSITY ORCHESTRA	1	ARR			C1	
1788	MUS	309	1	PIANO-PRIVATE LESSONS	1	ARR				23
1803	MUS	309	2	VOICE-PRIVATE LESSONS	1	ARR				23
1804	MUS	309	3	GUITAR-PRIVATE LESSONS	1	ARR				23
<i>Students will need to audition during the first week of the semester</i>										
1805	MUS	309	4	VIOLIN-PRIVATE LESSONS	1	ARR				23
1806	MUS	330	1	JAZZ IN AMERICA	3	MW	8:30 AM-9:45 AM		C1,C3B,INTD	
1807	MUS	330	2	JAZZ IN AMERICA	3	MW	10:00 AM-11:15 AM		C1,C3B,INTD	
**	MUS	335	1	THE PHYSICS OF MUSIC	2	M	10:30 AM-12:20 PM		B1,C1,INTD	
1840	MUS	335	01L	THE PHYSICS OF MUSIC	1	W	10:30 AM-12:20 PM		B1,C1,INTD	
1808	MUS	343	1	TEACHING MUSIC TO CHILDREN	3	T	1:00 PM-3:50 PM		C1,INTD	
1809	MUS	343	2	TEACHING MUSIC TO CHILDREN	3	T	4:00 PM-6:50 PM		C1,INTD	
1657	MUS	432	1	ARTS HARLEM RENAISSANCE	3	F	2:00 PM-4:50 PM	Balen/Lucas	C1,C2,INTD	17

PHYSICAL EDUCATION

1897	PHED	208	1	INTRODUCTION TO KINESIOLOGY	3	MW	8:30 AM-9:45 AM	McNeill, A.	E	
1889	PHED	302	1	MOTOR LEARNING, FITNESS	2	M	6:00 PM-7:50 PM	Tejada, R.	E	
1890	PHED	302	2	MOTOR LEARNING, FITNESS	2	TH	7:00 PM-8:50 PM	Tejada, R.	E	
1891	PHED	302	3	MOTOR LEARNING, FITNESS	2	F	1:00 PM-2:50 PM	Tejada, R.	E	

PHYSICAL SCIENCE

1548	PHSC	170	1	FOUNDATIONS IN PHYS SCIENCE	3	MW	11:30 AM-2:20 PM		B1	
1549	PHSC	170	2	FOUNDATIONS IN PHYS SCIENCE	3	TTH	8:30 AM-11:20 AM		B1	

PHYSICS

**	PHYS	101	1	INTRODUCTION TO PHYSICS II	3	M	11:30 AM-2:20 PM	Wood, G.	B1	1
1825	PHYS	101	01L	INTRODUCTION TO PHYSICS II	1	W	11:30 AM-2:20 PM	Wood, G.	B1	1
**	PHYS	101	2	INTRODUCTION TO PHYSICS II	3	M	5:30 PM-8:20 PM		B1	1
1827	PHYS	101	02L	INTRODUCTION TO PHYSICS II	1	W	5:30 PM-8:20 PM		B1	1
1834	PHYS	107	1	THE STARS AND BEYOND	3	TTH	10:00 AM-11:15 AM	Clifford, J.	B1	
**	PHYS	200	1	GENERAL PHYSICS I	3	M	5:30 PM-8:20 PM		B1	1
1829	PHYS	200	01L	GENERAL PHYSICS I	1	W	5:30 PM-8:20 PM		B1	1
**	PHYS	201	1	GENERAL PHYSICS II	3	T	8:30 AM-11:20 AM	Wood, G.	B1	1
1831	PHYS	201	01L	GENERAL PHYSICS II	1	TH	8:30 AM-11:20 AM	Wood, G.	B1	1
**	PHYS	201	2	GENERAL PHYSICS II	3	T	5:30 PM-8:20 PM		B1	1
1833	PHYS	201	02L	GENERAL PHYSICS II	1	TH	5:30 PM-8:20 PM		B1	1
**	PHYS	208	1	PHYSICS OF ART	2	T	2:00 PM-3:50 PM	Leister, B.	B1,C1	
1823	PHYS	208	01L	PHYSICS OF ART	1	TH	2:00 PM-3:50 PM	Leister, B.	B1,C1	
**	PHYS	310	1	ELECTRONICS	3	T	5:30 PM-8:20 PM			
1836	PHYS	310	01A	ELECTRONICS	1	TH	5:30 PM-7:20 PM			
**	PHYS	335	1	THE PHYSICS OF MUSIC	2	M	10:00 AM-11:50 AM		B1,C1,INTD	17
1838	PHYS	335	01L	THE PHYSICS OF MUSIC	1	W	10:00 AM-11:50 AM		B1,C1,INTD	17
1841	PHYS	338	1	SCIENCE AND CONSCIENCE	3	MW	1:00 PM-2:15 PM		B1,C2,INTD	17
1843	PHYS	445	1	IMAGE ANALYSIS & PATTERN RECOG	3	MW	1:00 PM-2:15 PM	Dougherty, G.	B1,B4,INTD	17
**	PHYS	464	1	MEDICAL INSTRUMENTATION	3	M	2:30 PM-5:20 PM	Dougherty, G.		17
1845	PHYS	464	01L	MEDICAL INSTRUMENTATION	1	W	2:30 PM-4:20 PM	Dougherty, G.		17
1846	PHYS	492	1	INTERNSHIP	3	ARR		Dougherty, G.		8,12
1847	PHYS	494	1	INDEPENDENT RESEARCH	3	ARR		Dougherty, G.		9,12
1848	PHYS	497	1	DIRECTED STUDIES	3	ARR		Dougherty, G.		9,12

** Enrollment in Lab auto-enrolls student into lecture



Cls Nbr	Subj	Cat	Sec	Title	Units	Days	Start-End	Faculty	GE	Notes
POLITICAL SCIENCE										
1243	POLS	102	1	COMPARATIVE GOVERNMENT	3	TTH	2:30 PM-3:45 PM		D16	
1239	POLS	150	1	AMERICAN POLITICAL INSTITUTION	3	F	1:00 PM-3:50 PM	Wakelee, D.		
1240	POLS	150	2	AMERICAN POLITICAL INSTITUTION	3	MW	10:00 AM-11:15 AM	Frisch, S.		
1493	POLS	150	3	AMERICAN POLITICAL INSTITUTION	3	TTH	8:30 AM-9:45 AM	Lefevre, S.		
1494	POLS	150	4	AMERICAN POLITICAL INSTITUTION	3	TTH	10:00 AM-12:50 PM			
1902	POLS	331	1	NARRATIVES OF THE WORK CLASS	3	MW	1:00 PM-2:15 PM	Christopher/Hartung	C2,D,INTD	17
1918	POLS	345	1	SCIENCE AND PUBLIC POLICY	3	MW	2:30 PM-3:45 PM	Denton/Frisch	D	17
PSYCHOLOGY										
1637	PSY	100	1	INTRO TO PSYCHOLOGY	3	TH	7:00 PM-9:50 PM		D,E	
1638	PSY	100	2	INTRO TO PSYCHOLOGY	3	F	9:00 AM-11:50 AM		D,E	
1639	PSY	100	3	INTRO TO PSYCHOLOGY	3	MW	10:00 AM-11:15 AM		D,E	
1617	PSY	202	1	BIOSTATISTICS	3	MW	10:00 AM-11:15 AM		B3	
1798	PSY	202	2	BIOSTATISTICS	3	MW	11:30 AM-12:45 PM		B3	
1799	PSY	202	3	BIOSTATISTICS	3	MW	2:30 PM-3:45 PM		B3	
1800	PSY	202	4	BIOSTATISTICS	3	MW	5:30 PM-6:45 PM		B3	
1641	PSY	210	1	LEARNNG, COGNITION AND DEVL P	3	M	7:00 PM-9:50 PM		E	
1642	PSY	211	1	COGNITION AND LEARNING	3	M	10:00 AM-12:50 PM			
1643	PSY	211	2	COGNITION AND LEARNING	3	W	4:00 PM-6:50 PM			
1644	PSY	211	3	COGNITION AND LEARNING	3	TH	7:00 PM-9:50 PM			
1645	PSY	213	1	DEVELOPMENTAL PSYCHOLOGY	3	T	10:00 AM-12:50 PM		D,E	1
1646	PSY	213	2	DEVELOPMENTAL PSYCHOLOGY	3	W	1:00 PM-3:50 PM		D,E	1
1648	PSY	217	1	THEORIES OF PERSONALITY	3	MW	10:00 AM-11:15 AM			
1649	PSY	217	2	THEORIES OF PERSONALITY	3	TTH	8:30 AM-9:45 AM			
1651	PSY	220	1	HUMAN SEXUAL BEHAVIOR	3	F	9:00 AM-11:50 AM		E	
**	PSY	300	1	PSYCH RES & STATS METHDS I	2	M	4:00 PM-5:50 PM			1
1656	PSY	300	01L	PSYCH RES & STATS METHDS I	1	M	6:00 PM-7:50 PM			1
**	PSY	301	1	PSYCH RES & STATS METH II	2	T	1:00 PM-2:50 PM			1
1660	PSY	301	01L	PSYCH RES & STATS METH II	1	T	3:00 PM-4:50 PM			1
**	PSY	301	2	PSYCH RES & STATS METH II	2	T	12:00 PM-1:50 PM			1
1663	PSY	301	02L	PSYCH RES & STATS METH II	1	T	2:00 PM-3:50 PM			1
**	PSY	301	3	PSYCH RES & STATS METH II	2	W	8:00 AM-9:50 AM			1
1665	PSY	301	03L	PSYCH RES & STATS METH II	1	W	10:00 AM-11:50 AM			1
**	PSY	301	4	PSYCH RES & STATS METH II	2	W	4:00 PM-5:50 PM			1
1668	PSY	301	04L	PSYCH RES & STATS METH II	1	W	6:00 PM-7:50 PM			1
**	PSY	301	5	PSYCH RES & STATS METH II	2	F	9:00 AM-10:50 AM			1
1674	PSY	301	05L	PSYCH RES & STATS METH II	1	F	11:00 AM-12:50 PM			1
1677	PSY	310	1	HIST & SYSTEMS OF PSYCH	3	W	5:30 PM-8:20 PM			8
1678	PSY	310	2	HIST & SYSTEMS OF PSYCH	3	TH	5:30 PM-8:20 PM			8
1679	PSY	310	3	HIST & SYSTEMS OF PSYCH	3	MW	8:30 AM-9:45 AM			8
1680	PSY	312	1	SOCIAL PSYCHOLOGY	3	M	5:30 PM-8:20 PM			8
1681	PSY	312	2	SOCIAL PSYCHOLOGY	3	T	10:00 AM-12:50 PM			8
1682	PSY	312	3	SOCIAL PSYCHOLOGY	3	TH	4:00 PM-6:50 PM			8
1683	PSY	313	1	CLINICAL & ABNORMAL PSYCH	3	T	7:00 PM-9:50 PM			
1684	PSY	313	2	CLINICAL & ABNORMAL PSYCH	3	TH	10:00 AM-12:50 PM			
1685	PSY	313	3	CLINICAL & ABNORMAL PSYCH	3	F	9:00 AM-11:50 AM			
1686	PSY	313	4	CLINICAL & ABNORMAL PSYCH	3	MW	10:00 AM-11:15 AM			
**	PSY	314	1	BEHAVIORAL NEUROSCIENCE	3	M	1:00 PM-3:50 PM			21
1691	PSY	314	01L	BEHAVIORAL NEUROSCIENCE	1	W	1:00 PM-2:50 PM			21
**	PSY	314	2	BEHAVIORAL NEUROSCIENCE	3	T	10:00 AM-12:50 PM			21
1693	PSY	314	02L	BEHAVIORAL NEUROSCIENCE	1	TH	10:00 AM-11:50 AM			21
**	PSY	314	3	BEHAVIORAL NEUROSCIENCE	3	T	5:30 PM-8:20 PM			21
1695	PSY	314	03L	BEHAVIORAL NEUROSCIENCE	1	TH	5:30 PM-7:20 PM			21
1696	PSY	316	1	SENSATION AND PERCEPTION	3	F	9:00AM-11:50AM	Kee-Rose, K.		8
1697	PSY	316	2	SENSATION AND PERCEPTION	3	TH	1:00 PM-3:50 PM	de Oca, B.		
1701	PSY	333	1	MEASUREMENT & TESTING	3	MW	8:30 AM-9:45 AM		D,INTD	
1582	PSY	340	1	HIST & PSYCHOL NAZI GERMANY	3	W	1:00 PM-3:50 PM	Buschmann	D,E,INTD	17

** Enrollment in Lab auto-enrolls student into lecture

Cls Nbr	Subj	Cat	Sec	Title	Units	Days	Start-End	Faculty	GE	Notes
1582	PSY	340	1	HIST & PSYCHOL NAZI GERMANY	3	W	1:00 PM-3:50 PM	Volkan, K.	D,E,INTD	17
1868	PSY	345	1	IND WITH DISABILITIES	3	M	1:00 PM-3:50 PM		D,E,INTD	3,8,17
1869	PSY	345	2	IND WITH DISABILITIES	3	M	4:00 PM-6:50 PM		D,E,INTD	3,8,17
1870	PSY	345	3	IND WITH DISABILITIES	3	M	7:00 PM-9:50 PM		D,E,INTD	3,8,17
1871	PSY	345	4	IND WITH DISABILITIES	3	T	1:00 PM-3:50 PM		D,E,INTD	3,8,17
1872	PSY	345	5	IND WITH DISABILITIES	3	T	7:00 PM-9:50 PM		D,E,INTD	3,8,17
1873	PSY	345	6	IND WITH DISABILITIES	3	W	1:00 PM-3:50 PM	Denney, M.	D,E,INTD	3,8,17
1874	PSY	345	7	IND WITH DISABILITIES	3	S	9:00 AM-11:50 AM		D,E,INTD	3,8,17
1702	PSY	346	1	HUMAN MOTIVATION	3	MW	5:30 PM-6:45 PM		E,INTD	
1703	PSY	457	1	CRIMINAL BEHAVIOR	3	M	1:00 PM-3:50 PM			1
1704	PSY	461	1	ADV TOPICS CHILD ADOLESCENT	3	TH	4:00 PM-6:50 PM	Baker, H.		
1705	PSY	471	1	TOPICS-JUNGIAN AND ARCHETYPAL	3	F	9:00 AM-11:50 AM	Volkan, K.		
1706	PSY	490	1	TOPICS-FIELD RESEARCH METHODS	3	ARR		Adams, V.		12
1708	PSY	490	2	TOPIC-EMOTION AND COGNITION	3	MW	4:00PM-5:15PM	de Oca, B.		12
1709	PSY	490	3	TOPIC-EXPER PSYCHOPATHOLOGY	3	ARR		Kee-Rose, K.		12
1711	PSY	494	1	INDEP RES IN PSYCHOLOGY	1-3***	ARR		Adams, V.		12
1713	PSY	494	2	INDEP RES IN PSYCHOLOGY	1-3***	ARR		de Oca, B.		12
1714	PSY	494	3	INDEP RES IN PSYCHOLOGY	1-3***	ARR		Kee-Rose, K.		12
1715	PSY	494	4	INDEP RES IN PSYCHOLOGY	1-3***	ARR		Volkan, K.		12
1716	PSY	497	1	DIRECTED STUDY PSYCHOLOGY	1-3***	ARR		Adams, V.		12
1718	PSY	497	2	DIRECTED STUDY PSYCHOLOGY	1-3***	ARR		de Oca, B.		12
1719	PSY	497	3	DIRECTED STUDY PSYCHOLOGY	1-3***	ARR		Kee-Rose, K.		12
1720	PSY	497	4	DIRECTED STUDY PSYCHOLOGY	1-3***	ARR		Volkan, K.		12

***Select desired number of units when registering

SOCIOLOGY

1482	SOC	100	1	INTRO TO SOCIOLOGY	3	T	7:00 PM-9:50 PM		D	
1485	SOC	100	2	INTRO TO SOCIOLOGY	3	MW	11:30 AM-12:45 PM		D	
1486	SOC	201	1	SOC PROBS SRVCE LRNG CONXT	3	W	7:00 PM-9:50 PM		D	
1498	SOC	201	2	SOC PROBS SRVCE LRNG CONXT	3	TTH	11:30 AM-12:45 PM		D	
**	SOC	310	1	RES METHODS IN SOCIOLOGY	2	T	4:00 PM-5:50 PM			
1514	SOC	310	01L	RES METHODS IN SOCIOLOGY	1	TH	4:00 PM-5:50 PM			
1901	SOC	331	1	NARRATIVES OF WORKNG CLASS	3	MW	1:00 PM-2:15 PM	Christopher/Hartung	C2,D,INTD	17
1484	SOC	360	1	RACE & ETHNICITY	3	TTH	10:00 AM-11:15 AM			1
1481	SOC	420	1	INTRODUCTION TO SOC THEORY	3	MW	10:00 AM-11:15 AM	Hartung, E.		1,9
1923	SOC	490	1	TOPICS-SOCIOLOGY OF THE FAMILY	3	M	5:30 PM-8:20 PM	Hartung, E.		1
1926	SOC	492		FIELD EXPERIENCE	2-3***	ARR		Hartung, E.		1,8,12

Students must register with instructor in Professional Bldg, Room 245

1927 SOC 494 1 INDEPENDENT STUDY 1-3*** ARR Hartung, E. 12

Students must register with instructor in Professional Bldg, Room 245

***Select desired number of units when registering

SPANISH

1727	SPAN	101	1	ELEMENTARY SPANISH I	4	MW	10:00 AM-11:50 AM		C3A	
1746	SPAN	101	2	ELEMENTARY SPANISH I	4	TTH	8:00 AM-9:50 AM		C3A	
1748	SPAN	101	3	ELEMENTARY SPANISH I	4	TTH	4:00 PM-5:50 PM		C3A	
1728	SPAN	102	1	ELEMENTARY SPANISH II	4	MW	12:00 PM-1:50 PM	Jimenez-Jimenez	C3A	1
1750	SPAN	102	2	ELEMENTARY SPANISH II	4	TTH	8:00 AM-9:50 AM		C3A1	
1726	SPAN	105	1	ELEMENTARY SPANISH FOR K-12	3	MW	2:30 PM-3:45 PM			
1751	SPAN	201	1	INTERMEDIATE SPANISH I	4	TTH	2:00 PM-3:50 PM	Jimenez-Jimenez	C3A,C3B1	
1734	SPAN	202	1	INTERMEDIATE SPANISH II	4	MW	2:00 PM-3:50 PM		C3A,C3B	
1752	SPAN	302	1	ADVANCED SPANISH: PART TWO	3	TTH	10:00 AM-11:15 AM			1
1753	SPAN	304	1	SPAN FOR CAREERS AND PROFS	3	TTH	10:00 AM-11:15 AM	Jimenez-Jimenez		
1740	SPAN	411	1	CIVILS&CULTRS OF LATIN AMER	3	MW	4:00 PM-5:15 PM			
1755	SPAN	460	1	MASTERPIECES OF SPANISH LIT	3	TTH	2:30 PM-3:45 PM			
1725	SPAN	499	1	CAPSTONE IN SPANISH	2	W	6:00 PM-7:50 PM	Ballman, T.		

** Enrollment in Lab auto-enrolls student into lecture



Cls Nbr	Subj	Cat	Sec	Title	Units	Days	Start-End	Faculty	GE	Notes
SPECIAL EDUCATION										
1368	SPED	345	1	IND WITH DISABILITIES	3	M	1:00 PM-3:50 PM		D,E,INTD	3,8,17
1369	SPED	345	2	IND WITH DISABILITIES	3	M	4:00 PM-6:50 PM		D,E,INTD	3,8,17
1373	SPED	345	3	IND WITH DISABILITIES	3	M	7:00 PM-9:50 PM		D,E,INTD	3,8,17
1376	SPED	345	4	IND WITH DISABILITIES	3	T	1:00 PM-3:50 PM		D,E,INTD	3,8,17
1379	SPED	345	5	IND WITH DISABILITIES	3	T	7:00 PM-9:50 PM		D,E,INTD	3,8,17
1382	SPED	345	6	IND WITH DISABILITIES	3	W	1:00 PM-3:50 PM	Denney, M.	D,E,INTD	3,8,17
1385	SPED	345	7	IND WITH DISABILITIES	3	S	9:00 AM-11:50 AM		D,E,INTD	3,8,17
1418	SPED	494	1	INDEPENDENT RESEARCH	1-3***		ARR			12
	***Select desired number of units when registering									
1421	SPED	497	1	DIRECTED STUDIES	1-3***		ARR			12
	***Select desired number of units when registering									
1391	SPED	542	1	MANAGING LEARNING ENVIRNS	3	TH	4:30 PM-7:15 PM	Itkonen, T.		1,5,10,12
1394	SPED	543	1	EDUCATING DIVERSE LEARNERS	3	T	4:30 PM-7:15 PM	Leafstedt, J.		1,5,10,12
1400	SPED	545	1	ASSESSMENT OF STUDENTS	3	M	7:30 PM-10:15 PM	Witt, D.		1,5,10,12
	<i>Monday 7:30-10:15 PM meets weeks 1/23 to 3/17</i>									
	<i>Monday 4:30-7:15 PM meets weeks 3/20 to 5/19</i>									
1406	SPED	570	1	FIELD EXPERIENCE IN GEN ED	3	TTH	8:00 AM-12:00 PM			1,5,10,12
	<i>Tuesday-Thursday meets weeks 1/23 to 3/17</i>									
	<i>Tuesday-Wednesday-Thursday meets weeks 3/20 to 5/19</i>									
	<i>Tuesday 7:30pm to 9:30pm class will be held weeks 1, 3, 5, 7, 9, 11, 13, 15</i>									
	<i>Students must register with the Student Teaching Coordinator in Bell Tower West Room 1133</i>									
1409	SPED	580	1	STUDENT TEACHING IN SPEC ED	8	MW	8:00 AM-4:00 PM			1,5,10,12
	<i>Monday-Wednesday meets weeks 1/23 to 3/17</i>									
	<i>M-F meets weeks 3/20 to 5/19. Students must register with the Student Teaching Coordinator in Bell Tower West Room 1133</i>									
1412	SPED	580	2	STUDENT TEACHING IN SPEC ED	8	TTH	8:00 AM-4:00 PM			1,5,10,12
	<i>TTh mets weeks 1/23 to 3/17</i>									
	<i>M-F meets weeks 3/20 to 5/19. Students must register with the Student Teaching Coordinator in Bell Tower West Room 1133</i>									
1415	SPED	581	1	STUDENT TEACHING SEMINAR	1	T	7:30 PM-9:30 PM			5,12
	<i>Meets weeks 1,3,5,7,9,11,13,15.</i>									
1801	SPED	640	1	INDUCTION PLANNING AND SUPPORT	1	M	7:30 PM-8:30 PM			10,12
1802	SPED	642	1	ADV BEHAVIOR & ENVIRONMENT	3	M	4:30 PM-7:15 PM	Itkonen, T.		10,12
1928	SPED	647	1	TRANSITION & CAREER EDUC	1	ARR				10,12
THEATRE										
1615	TH	333	1	MULTICULTURAL DRAMA	3	T	7:00 PM-9:50 PM	Mayberry, B.	C2,C3B,INTD	17
1632	TH	410	1	SHAKESPEARE'S PLAYS	3	TTH	11:30 AM-12:45 PM	Kilpatrick, N.		17
1652	TH	412	1	DRAMA OF ANCIENT GREECE	3	TTH	11:30 AM-12:45 PM			
UNIVERSITY										
1810	UNIV	100	1	UNIVERSITY LIFE	1	M	10:00 AM-10:50 AM			
1813	UNIV	100	2	UNIVERSITY LIFE	1	TH	10:00 AM-10:50 AM			
1812	UNIV	110	1	CRITICAL THINKING INTERDISC	2	T	8:00 AM-9:45 AM		A3	
**	UNIV	110	01S	CRITICAL THINKING INTERDISC	1	TH	8:00 AM-8:50 AM		A3	
1818	UNIV	110	2	CRITICAL THINKING INTERDISC	2	F	9:00 AM-10:50 AM		A3	
**	UNIV	110	05S	CRITICAL THINKING INTERDISC	1	F	11:00 AM-11:50 PM		A3	
1894	UNIV	392	1	INTERNATIONAL EXPERIENCE	3	ARR		Aloisio, S.	C3B	12,25
	<i>Travel to Japan March 18-27, 2005</i>									
1895	UNIV	392	2	INTERNATIONAL EXPERIENCE	3	ARR		Cordeiro, W.	C3B	12,25
	<i>Travel to China March 18-27, 2005</i>									

** Enrollment in Lab auto-enrolls student into lecture

Final Examination Schedule**Spring 2006 Final Exam Week: Saturday, May 13 - Friday May 19**

Class Meets	Exam Day	Exam Date	Time	Class Meets	Exam Day	Exam Date	Time
MW				T (Meets only once a week)			
8:00 AM	Monday	15-May	8:00-10:00 AM	8:00 AM	Tuesday	16-May	8:00-10:00 AM
8:30 AM	Wednesday	17-May	8:00-10:00 AM	8:30 AM	Tuesday	16-May	8:00-10:00 AM
9:00AM	Wednesday	17-May	10:30-12:30 PM	10:00 AM	Tuesday	16-May	10:30-12:30 PM
10:00 AM	Wednesday	17-May	10:30-12:30 PM	11:30 AM	Tuesday	16-May	10:30-12:30 PM
11:00 AM	Monday	15-May	10:30-12:30 PM	12:00 PM	Tuesday	16-May	10:30-12:30 PM
11:30 AM	Monday	15-May	10:30-12:30 PM	1:00 PM	Tuesday	16-May	1:00-3:00 PM
12:00 PM	Monday	15-May	10:30-12:30 PM	2:00 PM	Tuesday	16-May	1:00-3:00 PM
1:00 PM	Monday	15-May	1:00-3:00 PM	2:30 PM	Tuesday	16-May	1:00-3:00 PM
2:00 PM	Wednesday	17-May	1:00-3:00 PM	4:00:PM	Tuesday	16-May	4:30-6:30 PM
2:30 PM	Wednesday	17-May	1:00-3:00 PM	5:30:PM	Tuesday	16-May	4:30-6:30 PM
3:00 PM	Monday	15-May	4:30-6:30 PM	6:00 PM	Tuesday	16-May	4:30-6:30 PM
4:00 PM	Monday	15-May	4:30-6:30 PM	7:00:PM	Tuesday	16-May	7:00-9:00 PM
5:00 PM	Wednesday	17-May	4:30-6:30PM	8:00 PM	Tuesday	16-May	7:00-9:00 PM
5:30 PM	Wednesday	17-May	4:30-6:30PM	W (Meets only once a week)			
6:00 PM	Wednesday	17-May	4:30-6:30 PM	8:00 AM	Wednesday	17-May	8:00-10:00 AM
7:00 PM	Monday	15-May	7:00-9:00 PM	8:30 AM	Wednesday	17-May	8:00-10:00 AM
8:00 PM	Monday	15-May	7:00-9:00 PM	10:00 AM	Wednesday	17-May	10:30-12:30 PM
8:30 PM	Wednesday	17-May	7:00-9:00 PM	11:30 AM	Wednesday	17-May	10:30-12:30 PM
TTH				12:00 PM	Wednesday	17-May	10:30-12:30 PM
8:00 AM	Tuesday	16-May	8:00-10:00 AM	1:00 PM	Wednesday	17-May	1:00-3:00 PM
8:30 AM	Thursday	18-May	8:00-10:00 AM	2:00 PM	Wednesday	17-May	1:00-3:00 PM
9:00 AM	Thursday	18-May	10:30-12:30 PM	2:30 PM	Wednesday	17-May	1:00-3:00 PM
10:00 AM	Thursday	18-May	10:30-12:30 PM	4:00:PM	Wednesday	17-May	4:30-6:30 PM
11:00 AM	Tuesday	16-May	10:30-12:30 PM	5:30:PM	Wednesday	17-May	4:30-6:30 PM
11:30 AM	Tuesday	16-May	10:30-12:30 PM	6:00 PM	Wednesday	17-May	4:30-6:30 PM
12:00 PM	Tuesday	16-May	10:30-12:30 PM	7:00:PM	Wednesday	17-May	7:00-9:00 PM
1:00 PM	Tuesday	16-May	1:00-3:00 PM	8:00 PM	Wednesday	17-May	7:00-9:00 PM
2:00 PM	Tuesday	16-May	1:00-3:00 PM	TH (Meets only once a week)			
3:00 PM	Tuesday	16-May	4:30-6:30 PM	8:00 AM	Thursday	18-May	8:00-10:00 AM
4:00 PM	Thursday	18-May	4:30-6:30 PM	8:30 AM	Thursday	18-May	8:00-10:00 AM
5:00 PM	Thursday	18-May	4:30-6:30 PM	10:00 AM	Thursday	18-May	10:30-12:30 PM
5:30 PM	Tuesday	16-May	4:30-6:30 PM	11:30 AM	Thursday	18-May	10:30-12:30 PM
6:00 PM	Tuesday	16-May	4:30-6:30 PM	12:00 PM	Thursday	18-May	10:30-12:30 PM
7:00 PM	Tuesday	16-May	7:00-9:00 PM	1:00 PM	Thursday	18-May	1:00-3:00 PM
8:00 PM	Tuesday	16-May	7:00-9:00 PM	2:00 PM	Thursday	18-May	1:00-3:00 PM
8:30 PM	Thursday	18-May	7:00-9:00 PM	2:30 PM	Thursday	18-May	1:00-3:00 PM
M (Meets only once a week)				4:00:PM	Thursday	18-May	4:30-6:30 PM
8:00 AM	Monday	15-May	8:00-10:00 AM	5:30:PM	Thursday	18-May	4:30-6:30 PM
8:30 AM	Monday	15-May	8:00-10:00 AM	6:00 PM	Thursday	18-May	4:30-6:30 PM
10:00 AM	Monday	15-May	10:30-12:30 PM	7:00:PM	Thursday	18-May	7:00-9:00 PM
11:30 AM	Monday	15-May	10:30-12:30 PM	8:00 PM	Thursday	18-May	7:00-9:00 PM
12:00 PM	Monday	15-May	10:30-12:30 PM	F (Meets only once a week)			
1:00 PM	Monday	15-May	1:00-3:00 PM	9:00 AM	Friday	19-May	9:00-11:00 AM
2:00 PM	Monday	15-May	1:00-3:00 PM	1:00 PM	Friday	19-May	1:00-3:00 PM
2:30 PM	Monday	15-May	1:00-3:00 PM	Sa (Meets only once a week)			
4:00:PM	Monday	15-May	4:30-6:30 PM	9:00 AM	Saturday	13-May	9:00-11:00 AM
5:30:PM	Monday	15-May	4:30-6:30 PM	1:00 PM	Saturday	13-May	1:00-3:00 PM
6:00 PM	Monday	15-May	4:30-6:30 PM				
7:00:PM	Monday	15-May	7:00-9:00 PM				
8:00 PM	Monday	15-May	7:00-9:00 PM				

Note: Instructors will coordinate the exam schedule for classes that start outside the standard schedule template



Campus Services Directory

OFFICE OF THE PRESIDENT

Richard R. Rush, President

Telephone: (805) 437-8410

Fax: (805) 437-8424

ACADEMIC AFFAIRS

Office of the Vice President

Theodore D. Lucas, Provost and Vice President for Academic Affairs

Location: Bell Tower Bldg., Office 2188

Telephone: (805) 437-8441

Fax: (805) 437-2717

Dean's Office

Ashish Vaidya, Interim Dean of Faculty

Dan Wakelee, Associate Dean of Faculty

Location: Bell Tower Bldg., Office 1164

Telephone: (805) 437-8540

Fax: (805) 437-8864

Academic Senate

Terry Ballman Academic Senate Chair

Location: Bell Tower Bldg., Office 1521

Telephone: (805) 437-8570

Advising Center

Sue Saunders, Director of Academic Advising

Location: Bell Tower Bldg., Office 1552

Telephone: (805) 437-8571

Fax: (805) 437-8857

Email: advisement@csuci.edu

Credential Office

Patti Pulido, Credential Office Coordinator

Location: Bell Tower Bldg., Office 1595

Telephone: (805) 437-8953

Fax: (805) 437-8891

Email: credential.assistant@csuci.edu

Extended Education/Open University

Gary Berg, Dean of Extended Education

Location: Sage Hall, Office 226

Telephone: (805) 437-8495

Fax: (805) 437-8859

E-mail: exed@csuci.edu

University Math and Writing Center

Kathleen Klompfen, Writing Center Coordinator

Roger Roybal, Math Center Coordinator

Location: Bell Tower Bldg., Office 1512

Telephone: (805) 437-8409

E-mail: math.tutors@csuci.edu or writing.tutors@csuci.edu

University Library

Paul T. Adalian, Jr., Dean of the University Library

Telephone: (805) 437-8577

Web Site: www.library.csuci.edu

ACADEMIC PROGRAM OFFICES

Program	Location	Phone
Art	Bell Tower, Office 1131	(805) 437-8815
Biology/Physics	Science Bldg, Office 104	(805) 437-2779
Business & Economics	Sage Hall, Office 238	(805) 437-8545
Computer Science	Bell Tower, Office 1131	(805) 437-8815
Education	Bell Tower, Office 2199	(805) 437-8594
English	Bell Tower, Office 1199	(805) 437-8545
History	Sage Hall, Office 212	(805) 437-8835
Math	Bell Tower, Office, Office 1131	(805) 437-8815
Multiple Programs	Bell Tower West, Office 1521	(805) 437-8570
Chemistry	Science Bldg, Office 104	(805) 437-2779
ESRM	Bell Tower West, Office 1521	(805) 437-8570
Political Science	Bell Tower West, Office 1521	(805) 437-8570
Sociology	Sage Hall, Office 237	(805) 437-8545
Spanish	Bell Tower West, Office 1521	(805) 437-8570
Psychology	Sage Hall, Office 212	(805) 437-8835

STUDENT AFFAIRS

Office of the Vice President

Dr. Wm. Gregory Sawyer, Vice President

Location: Bell Tower Building, 2nd Floor, Room 2562

Telephone: (805) 437-8536

Fax: (805) 437-8549

Web Site: www.csuci.edu/studentaffairs/offofvp.htm

Enrollment Services

Jane Sweetland, Dean of Enrollment Services

Location: Sage Hall, 1st Floor

Telephone: (805) 437-8918

Fax: (805) 437-8809

Enrollment Center

Lori Macdonald, Enrollment Center Specialist

Location: Sage Hall, 1st Floor

Telephone: (805) 437-8500

Fax: (805) 437-8509

Web Site: www.csuci.edu/students/enrollserv.htm

Admissions

Nick Pencoff, Interim Director of Admissions & Recruitment

Location: Sage Hall, 1st Floor

Telephone: (805) 437-8500

Fax: (805) 437-8509

Email: admissions@csuci.edu

Web Site: www.csuci.edu/admissions/index.htm

Recruitment

Ginger Reyes, Assistant Director of Admissions & Recruitment

Location: Sage Hall, 1st Floor

Telephone: (805) 437-2724

Fax: (805) 437-8519

Email: prospective.student@csuci.edu

Web Site: www.csuci.edu/students/studentrecruit.htm

Records and Registration

Damon Blue, University Registrar

Location: Sage Hall, 1st Floor

Telephone: (805) 437-8500

Fax: (805) 437-8509

Email: records.registration@csuci.edu



Financial Aid

Nick Pencoff, Director of Financial Aid

Location: Sage Hall, 1st Floor
 Telephone: (805) 437-8530
 Fax: (805) 437-8509
 Email: financial.aid@csuci.edu
 Web Site: www.csuci.edu/financialaid/index.htm

Student Life

Dr. George Morten, Dean of Student Life

Location: Bell Tower, 1st Floor, Room 1802
 Telephone: (805) 437-8512
 Fax: (805) 437-8529
 Web Site: www.csuci.edu/students/stusrvic.htm

Trae Cotton, Associate Dean of Student Life

Location: Sage Hall, 1st Floor
 Telephone: (805) 437-3263
 Fax: (805) 437-8529

Career Development Services

Debbie Gravelle, Coordinator for Career Development Services

Location: Sage Hall, 1st Floor, Room 112 A
 Telephone/V/TTY: (805)-437-3270
 Fax: (805)-437-8899
 Web Site: www.csuci.edu/careerdevelopment/careerdevelop.htm

Disability Accommodation Services

Dr. Terri Goldstein, Coordinator of Disability Accommodation

Location: Bell Tower, 1st Floor, Room 1796
 Telephone: (805) 437-8528 TDD: (805) 437-8528
 Fax: (805) 437-8529
 Web Site: www.csuci.edu/disability/disableaccomodate.htm

Housing & Residential Education

Sarah Hawkins, Resident Director

Location: Commons Office Building, Anacapa Village
 Student Housing
 Telephone: (805) 437-2733
 Fax: (805) 437-3234
 Web Site: www.csuci.edu/students/houereslife.htm

Outreach & Educational Opportunity Program (EOP)

Lisette Rodriguez, Coordinator of Outreach and (EOP)

Location: Conference Halls Seminar Rooms
 Telephone: (805) 437-8939
 Fax: (805) 437-8549
 Web Site: www.csuci.edu/studentlife/University_Outreach.htm
 Web site for EOP: www.csuci.edu/studentlife/eop.htm

Personal Counseling

Location: Bell Tower, East Wing, 1st Floor, Room 1769
 Telephone/V/TTY: (805) 437-8510
 Fax: (805) 437-8529
 Web Site: www.csuci.edu/students/personalcounsel.htm

Student Health Services

Location: Health Center Building, San Luis Avenue
 Telephone: (805) 437-8828
 Fax: (805) 437-8829
 Web Site: www.csuci.edu/studenthealth/index.htm

Student Leadership & Development (Associated Students, Clubs/Organizations, University Hub, New Student Orientation, ELM/EPT))

Toni Rice, Interim Director

Lisa LaFrenz, Coordinator

Location: Bell Tower, 1st Floor, Room 1858
 Telephone: (805) 437-8998
 Fax: (805) 437-8529
 Web Site: www.csuci.edu/students/stulife.htm

Recreation & Leisure Services

Nathan Avery, Coordinator of Recreation & Leisure Services

Location: Recreation Center
 Telephone: (805) 437-8902
 Fax: (805) 437-8549
 Web Site: www.csuci.edu/studentlife/recreation.htm

CSUCI Dining Services

Islands Café
 Telephone: (805) 437-8917
 Fax: (805) 437-3106
 Web Site: www.csuci.edu/dining/index.htm

OTHER DEPARTMENTS

Transportation and Parking Services

Location: Public Safety Building
 Telephone: (805) 437-8430
 Fax: (805) 437-8431
 E-mail: parking@csuci.edu

Police Department

Lost and Found (805) 437-8880
 Location: Public Safety Building
 Non-Emergency Telephone: (805) 437-8444
 Emergency Telephone: 911
 Business Emergency: (805) 437-8888
 Fax: (805) 437-8440
 E-mail: police@csuci.edu

Cashier

Location: Sage Hall, 1st floor
 Telephone: (805) 437-8810
 Fax: (805) 437-8900
 E-mail: cashier@csuci.edu

The Cove (Bookstore)

Location: Bell Tower Building
 Phone: (805) 437-8833
 Fax: (805) 437-8835
 E-mail: 0591mgr@fhieg.follett.com

Information Technology

Location: Technology Center
 Telephone: (805) 437-8552
 Fax: (805) 437-8555
 E-mail: helpdesk@csuci.edu

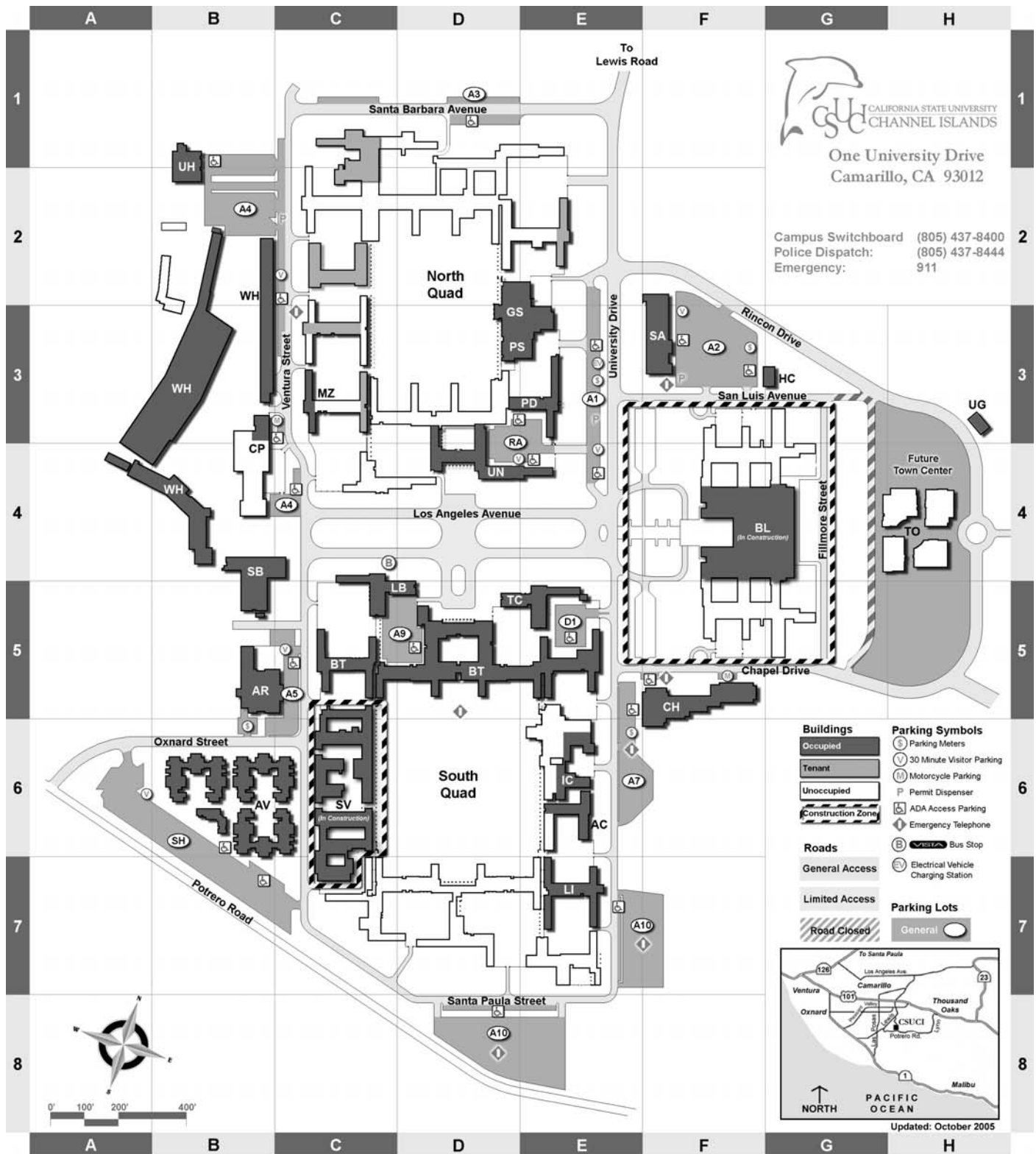

 CALIFORNIA STATE UNIVERSITY
 CHANNEL ISLANDS
 One University Drive
 Camarillo, CA 93012

Campus Switchboard (805) 437-8400
 Police Dispatch: (805) 437-8444
 Emergency: 911

- Buildings**
- Occupied
 - Tenant
 - Unoccupied
 - Construction Zone
- Roads**
- General Access
 - Limited Access
 - Road Closed
- Parking Symbols**
- Parking Meters
 - 30 Minute Visitor Parking
 - Motorcycle Parking
 - Permit Dispenser
 - ADA Access Parking
 - Emergency Telephone
 - Bus Stop
 - Electrical Vehicle Charging Station
- Parking Lots**
- General

Building	Address	Grid
AC	Art Complex	71 University Dr. E6
AR	Arroyo Hall	57 Ventura St. B5
AV	Anacapa Village Apartments	73 Ventura St. B6
BL	Broome Library (in construction)	50 University Dr. F4
BT	Bell Tower	46 Los Angeles Ave. C5 - E5
CH	Conference Halls	20, 22, 24 Chapel Dr. F5
CP	Chaparral Hall	35 Ventura St. B3
GS	Grand Salon	North Quad E3
HC	Health Center	21 San Luis Ave. G3
IC	Islands Cafe	71 University Dr. E6
LB	Library	54 Los Angeles Ave. C4
LI	Lindero Hall	81 University Dr. E7

Building	Address	Grid
MZ	Manzanita Hall	34 Ventura St. C3
PD	Public Safety/Parking Services	33 University Dr. E3
PS	Petit Salon	North Quad E3
SA	Sage Hall	26 University Dr. F3
SB	Science Building	47 Ventura St. B4
SV	Santa Cruz Village (in construction)	74 Ventura St. C6
TC	Technology Center	38 Los Angeles Ave. E5
TO	Town Center	45 Rincon St. H4
UG	University Glen Sales	36 Rincon St. H3
UH	University Hub	9 Ventura St. B1
UN	University Hall	45 Los Angeles Ave. D4
WH	Warehouses & Shops	Corporation Yard B3

Updated: October 2005

CALIFORNIA STATE UNIVERSITY CHANNEL ISLANDS SPRING 2006 SCHEDULE OF CLASSES

EDITORS

Dan Wakelee, Academic Affairs

Rosa H. Rodriguez, Academic Affairs

COVER DESIGN

Design: Arrate Garcia '06

Front Photo: Kelly Haggerty '06



ONE UNIVERSITY DRIVE

CAMARILLO, CA 93012

WWW.CSUCI.EDU

